



QUALITY ASSURANCE PROCEDURE SOLUTION TEST REPORT

BATCH REPORT: 17041

CUSTOMER INFORMATION

Washington State Patrol – Breath Test Program
811 East Roanoke SEATTLE, WA 98102

TESTING PROCEDURE USED: TLD Technical Manual, Chapter 4.0 Certification of Simulator Solutions;
Headspace-Gas Chromatography.

TESTING ITEM INFORMATION

TARGET VAPOR CONCENTRATION: 0.15 g/210L
DATE PREPARED: 05/08/2017
BATCH UNITS: g/100mL

IDENTITY: QAP Solution
PREPARED BY: Rebecca Flaherty

	RF	CM	AG
1	0.191	0.186	0.187
2	0.187	0.188	0.187
3	0.188	0.188	0.188
4	0.187	0.191	0.187
5	0.187	0.188	0.185
C	0.104	0.103	0.102

ETHANOL CONTROL INFORMATION

LOT NUMBER: FN08051301 EXPIRATION: 10/2018 CONCENTRATION: 0.10 g/100mL

RESULTS OF TESTING

AVERAGE SOLUTION CONCENTRATION: 0.1877 g/100mL PRECISION CV (%): 0.85
STANDARD DEVIATION: 0.00159 NUMBER OF TESTS: 15



EQUIVALENT VAPOR CONCENTRATION: **0.1526 g/210L**
EXPANDED UNCERTAINTY: ± 0.0036 (k=2, 95.45% confidence interval)

WASHINGTON STATE PATROL – TOXICOLOGY LABORATORY DIVISION

Brittany Thomas Forensic Scientist Supervisor

5/31/17
DATE REPORT ISSUED

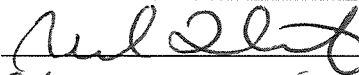
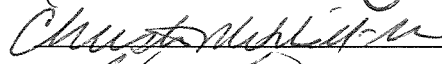
THIS TESTING WAS PERFORMED BY:

ANALYST	NAME	SIGNATURE	DATE TESTED
RF	Rebecca Flaherty		05/08/2017
CM	Christie Mitchell-Mata		05/09/2017
AG	Andrew Gingras		05/10/2017

This report applies only to the item being tested and shall not be reproduced except in full, without the written approval of the WSP Toxicology Laboratory Division. Page 1 of 1

SIMULATOR SOLUTION DATA ENTRY REVIEW

Reviewer/s: Amanda M. Black Date: 5-31-17

Location: WSP-FLSB Seattle, WA Solution Batch Number: 17041

	YES	NO	N/A
Analysis dates do not precede preparation date:	<input checked="" type="checkbox"/>	<input type="checkbox"/>	<input type="checkbox"/>
Declarations signed and properly dated:	<input checked="" type="checkbox"/>	<input type="checkbox"/>	<input type="checkbox"/>
Data entry corresponds to all chromatograms:	<input checked="" type="checkbox"/>	<input type="checkbox"/>	<input type="checkbox"/>
All signatures present on Test Report:	<input checked="" type="checkbox"/>	<input type="checkbox"/>	<input type="checkbox"/>
Average solution concentration correct:	<input checked="" type="checkbox"/>	<input type="checkbox"/>	<input type="checkbox"/>
Standard deviation correct:	<input checked="" type="checkbox"/>	<input type="checkbox"/>	<input type="checkbox"/>
CV (%) correct:	<input checked="" type="checkbox"/>	<input type="checkbox"/>	<input type="checkbox"/>
Equivalent vapor concentration correct:	<input checked="" type="checkbox"/>	<input type="checkbox"/>	<input type="checkbox"/>
All chromatograms and sequences included in file:	<input checked="" type="checkbox"/>	<input type="checkbox"/>	<input type="checkbox"/>
Ethanol control information present: (lot # present & used within expiration)	<input checked="" type="checkbox"/>	<input type="checkbox"/>	<input type="checkbox"/>
Complies with accuracy and precision requirements established by the State Toxicologist:	<input checked="" type="checkbox"/>	<input type="checkbox"/>	<input type="checkbox"/>

Comments:

Reviewer Signature: 

Date: 5-31-17

Washington State Patrol - Toxicology Laboratory Division
QAP Test Report Calculation Record

QAP Solution Batch #: 17041

Date Prepared: 5/8/2017

Analyst:	RF	CM	AG
Date Tested:	5/8/2017	5/9/2017	5/10/2017
Instrument:	HSGC #1	HSGC #1	HSGC #1
1	0.191	0.186	0.187
2	0.187	0.188	0.187
3	0.188	0.188	0.188
4	0.187	0.191	0.187
5	0.187	0.188	0.185
C	0.104	0.103	0.102

CV^2_{COA}	$CV^2_{QAP\ Solution}$	$CV^2_{Control}$	$CV^2_{Part\ Coef}$
0.0000084100	0.0000047774	0.0000314199	0.0001016326

Ethanol Control Lot #: FN08051301
Control Uncertainty (%): 0.29

Average Solution Concentration: 0.1877 g/100mL
Standard Deviation: 0.00159 g/100mL
Precision CV (%): 0.85
Equivalent Vapor Concentration: 0.1526 g/210L
Combined Standard Uncertainty (\pm): 0.0018 g/210L
Expanded Uncertainty (\pm): 0.0036 coverage factor (k) =2 (95.45% level of confidence)

Calculations performed by: Brittany Thomas Brittany Thomas 5/24/17
Name Signature Date

Calculations verified by: Amanda M. Black ASL 5-31-17 Method: Hand calculation
Name Signature Date

Tech. review performed by: Brittany Thomas Brittany Thomas 5/24/17
Name Signature Date

SOLUTION CERTIFICATE REVIEW

Please check that the data on your chromatograms is the data entered into the Test Report, that the date to the right of your name is the date that you tested the solution, and then sign the Test Report.

Please initial and date below to affirm that you have:

- 1) Checked your data
- 2) Checked the date to the right of your name on the Test Report
- 3) Signed the Test Report

	Initials	Date
Amanda Chandler		
Andrew Gingras	<i>AG</i>	5/26/17
Asa Louis		
Brittany Thomas		
Christie Mitchell-Mata	<i>CM</i>	5/26/17
Christopher Johnston		
David Nguyen		
Dawn Sklerov		
Elizabeth Wehner		
Justin Knoy		
Katie Harris		
Lyndsey Knoy		
Naziha Nuwayhid		
Rebecca Flaherty	RF	5/30/17

17041 *MT* 5/26/17

Batch # _____

JAY INSLEE
Governor



JOHN R. BATISTE
Chief

STATE OF WASHINGTON
WASHINGTON STATE PATROL
WASHINGTON STATE TOXICOLOGY LABORATORY

2203 Airport Way South, Suite 360 • Seattle, Washington 98134-2027 • (206) 262-6100 • FAX (206) 262-6145

**0.15 g/210 L QUALITY ASSURANCE PROCEDURE SOLUTION
CERTIFICATION FOR LOT 17041**

I, Rebecca Flaherty, do certify under penalty of perjury that:

I am employed by the Washington State Toxicology Laboratory, and my responsibilities include the preparation and certification of alcohol solutions for use with evidential breath test instruments.

I possess the following qualifications: BS degrees in Biochemistry and Psychobiology and MS degree in Forensic Science.

The quality assurance procedure (QAP) solution, Lot Number 17041, was prepared in the Washington State Toxicology Laboratory on 5/8/2017. I tested this solution and it was found to conform to those standards established by the State Toxicologist for the certification of simulator solution. It shall not be used to perform a quality assurance procedure after 5/8/2018.

Seattle, WA

 5/30/2017

Rebecca Flaherty
Forensic Scientist

Date

JAY INSLEE
Governor



JOHN R. BATISTE
Chief

STATE OF WASHINGTON
WASHINGTON STATE PATROL
WASHINGTON STATE TOXICOLOGY LABORATORY

2203 Airport Way South, Suite 360 • Seattle, Washington 98134-2027 • (206) 262-6100 • FAX (206) 262-6145

**0.15 g/210 L QUALITY ASSURANCE PROCEDURE SOLUTION
CERTIFICATION FOR LOT 17041**

I, Christie Mitchell-Mata, do certify under penalty of perjury that:

I am employed by the Washington State Toxicology Laboratory, and my responsibilities include the preparation and certification of alcohol solutions for use with evidential breath test instruments.

I possess the following qualifications: BA degree in Chemistry, MFS degree in Forensic Science.

The quality assurance procedure (QAP) solution, Lot Number 17041, was prepared in the Washington State Toxicology Laboratory on 5/8/2017. I tested this solution and it was found to conform to those standards established by the State Toxicologist for the certification of simulator solution. It shall not be used to perform a quality assurance procedure after 5/8/2018.

Seattle, WA

Handwritten signature of Christie Mitchell-Mata in black ink.

Christie Mitchell-Mata

Date

Forensic Toxicologist



JAY INSLEE
Governor



JOHN R. BATISTE
Chief

STATE OF WASHINGTON
WASHINGTON STATE PATROL
WASHINGTON STATE TOXICOLOGY LABORATORY

2203 Airport Way South, Suite 360 • Seattle, Washington 98134-2027 • (206) 262-6100 • FAX (206) 262-6145

**0.15 g/210 L QUALITY ASSURANCE PROCEDURE SOLUTION
CERTIFICATION FOR LOT 17041**

I, Andrew Gingras, do certify under penalty of perjury that:

I am employed by the Washington State Toxicology Laboratory, and my responsibilities include the preparation and certification of alcohol solutions for use with evidential breath test instruments.

I possess the following qualifications: BS degree in Cell and Molecular Biology and MS degree in Forensic Science.

The quality assurance procedure (QAP) solution, Lot Number 17041, was prepared in the Washington State Toxicology Laboratory on 5/8/2017. I tested this solution and it was found to conform to those standards established by the State Toxicologist for the certification of simulator solution. It shall not be used to perform a quality assurance procedure after 5/8/2018.

Seattle, WA

 5/26/2017

Andrew Gingras
Forensic Scientist

Date



FILE A COPY IN THE BATCH FILE FOR EACH SOLUTION LISTED ON THE WORKSHEET

Preparation Date: 5-8-17 Expiration Date: 5-8-18 Initials of Preparer: RF

Lot # of 200-proof Ethanol used in preparation: 2FE0139

Date the 200-proof Ethanol bottle was opened: 4-12-17

After opening, each bottle of 200-proof Ethanol is approved for use for 6 months unless an extension is approved by the State Toxicologist. This timeframe applies to the 200-proof Ethanol only, not to simulator solutions which have a 1 year expiration.

Environmental conditions verified as acceptable:

Simulator Solution	Volume of Ethanol (mL)	Volume of Deionized Water (L)		Batch Number
QAP 0.04	11.2	18	<input checked="" type="checkbox"/>	<u>17039</u>
QAP 0.08	22.4	18	<input checked="" type="checkbox"/>	<u>17040</u>
QAP 0.10	28.1	18	<input type="checkbox"/>	<u> </u>
QAP 0.15	42.1	18	<input checked="" type="checkbox"/>	<u>17041</u>
QAP 0.20	56.1	18	<input checked="" type="checkbox"/>	<u>17042</u>
ESS	66.5	52	<input type="checkbox"/>	<u> </u>

Stir bar is rotating

Stirred for minimum 30 minutes; 2 hours for ESS

Spigot purged

Aliquot taken

Batch labeled, packaged and sealed

5.8.17
Date

If different ethanol lot numbers are used in the preparation of solutions, record them and the corresponding solution batch numbers in the comments section.

Comments:

[Signature]
Analyst Signature

5.8.17
Date

17040
BT
5/21/17

Sequence Parameters:

Operator: Rebecca Flaherty
 Data File Naming: Prefix/Counter
 Signal 1 Prefix: SIG1
 Counter: 0001
 Signal 2 Prefix: SIG2
 Counter: 0001
 Data Directory: C:\HPCHEM\1\DATA\
 Data Subdirectory: 170508RF
 Part of Methods to run: According to Runtime Checklist
 Barcode Reader: not used
 Shutdown Cmd/Macro: none

Sequence Comment:

Ethanol Calibrator 1, E0217-01 - Exp. 08/21/2017
 Ethanol Calibrator 2, E0217-02 - Exp. 08/21/2017
 Ethanol Calibrator 3, E0217-03 - Exp. 08/21/2017
 CTRL1 (0.04g/100mL), Lot # FN12181501 - Exp. 12/2020
 CTRL2 (0.10g/100mL), Lot # FN08051301 - Exp. 10/2018
 CTRL3 (0.20g/100mL), Lot # FN08101505 - Exp. 02/2021
 Internal Standard Lot#P0317 - Exp. 06/13/2017
 Diluter #1
 Calibration vials 1-9 filed with 17039.

Sequence Table (Front Injector):

Method and Injection Info Part:

Line	Location	SampleName	Method	Inj	SampleType	InjVolume	DataFile
1	Vial 1	BLANK	SIMALC1	1	Sample		
2	Vial 2	0.079 CAL 1	SIMALC1	1	Calib		
3	Vial 3	0.158 CAL 2	SIMALC1	1	Calib		
4	Vial 4	0.316 CAL 3	SIMALC1	1	Calib		
5	Vial 5	NEG CTRL	SIMALC1	1	Ctrl Samp		
6	Vial 6	0.04 CTRL	SIMALC1	1	Ctrl Samp		
7	Vial 7	0.10 CTRL	SIMALC1	1	Ctrl Samp		
8	Vial 8	0.20 CTRL	SIMALC1	1	Ctrl Samp		
9	Vial 9	NEG CTRL	SIMALC1	1	Ctrl Samp		
10	Vial 10	17039-1	SIMALC1	1	Sample		
11	Vial 11	17039-2	SIMALC1	1	Sample		
12	Vial 12	17039-3	SIMALC1	1	Sample		
13	Vial 13	17039-4	SIMALC1	1	Sample		
14	Vial 14	17039-5	SIMALC1	1	Sample		
15	Vial 15	0.10 CTRL	SIMALC1	1	Ctrl Samp		
16	Vial 16	NEG CTRL	SIMALC1	1	Ctrl Samp		
17	Vial 17	17040-1	SIMALC1	1	Sample		
18	Vial 18	17040-2	SIMALC1	1	Sample		
19	Vial 19	17040-3	SIMALC1	1	Sample		
20	Vial 20	17040-4	SIMALC1	1	Sample		
21	Vial 21	17040-5	SIMALC1	1	Sample		
22	Vial 22	0.10 CTRL	SIMALC1	1	Ctrl Samp		
23	Vial 23	NEG CTRL	SIMALC1	1	Ctrl Samp		
24	Vial 24	17041-1	SIMALC1	1	Sample		
25	Vial 25	17041-2	SIMALC1	1	Sample		
26	Vial 26	17041-3	SIMALC1	1	Sample		

~~17040-1~~ s/24/17

RF
s/24/17

17041

RF

Line	Location	SampleName	Method	Inj	SampleType	InjVolume	DataFile
27	Vial 27	17041-4	SIMALC1	1	Sample		
28	Vial 28	17041-5	SIMALC1	1	Sample		
29	Vial 29	0.10 CTRL	SIMALC1	1	Ctrl Samp		
30	Vial 30	NEG CTRL	SIMALC1	1	Ctrl Samp		
31	Vial 31	17042-1	SIMALC1	1	Sample		
32	Vial 32	17042-2	SIMALC1	1	Sample		
33	Vial 33	17042-3	SIMALC1	1	Sample		
34	Vial 34	17042-4	SIMALC1	1	Sample		
35	Vial 35	17042-5	SIMALC1	1	Sample		
36	Vial 36	0.10 CTRL	SIMALC1	1	Ctrl Samp		
37	Vial 37	NEG CTRL	SIMALC1	1	Ctrl Samp		
38	Vial 38	17043-1	SIMALC1	1	Sample		
39	Vial 39	17043-2	SIMALC1	1	Sample		
40	Vial 40	17043-3	SIMALC1	1	Sample		
41	Vial 41	17043-4	SIMALC1	1	Sample		
42	Vial 42	17043-5	SIMALC1	1	Sample		
43	Vial 43	0.10 CTRL	SIMALC1	1	Ctrl Samp		
44	Vial 44	NEG CTRL	SIMALC1	1	Ctrl Samp		

Calibration Part:

Line	Location	SampleName	Method	CalLev	Update RF	Update RT	Interval
2	Vial 2	0.079 CAL 1	SIMALC1	1	Replace	Replace	
3	Vial 3	0.158 CAL 2	SIMALC1	2	Replace	Replace	
4	Vial 4	0.316 CAL 3	SIMALC1	3	Replace	Replace	

Sequence Table (Back Injector):

No entries - empty table!

RF 5/24/17
~~17040~~
 17041

RF

Washington State Patrol Toxicology Laboratory
 2203 Airport Way S Seattle, WA 98134

Inj. Date: 5/8/2017 2:55:38 PM

Sample Name: 17041-1

Instrument: HSGC#1

Operator: Rebecca Flaherty

Column: DB-ALC1

Location: Vial 24

Method: C:\HPCHEM\1\METHODS\SIMALC1.M

Sample Info:

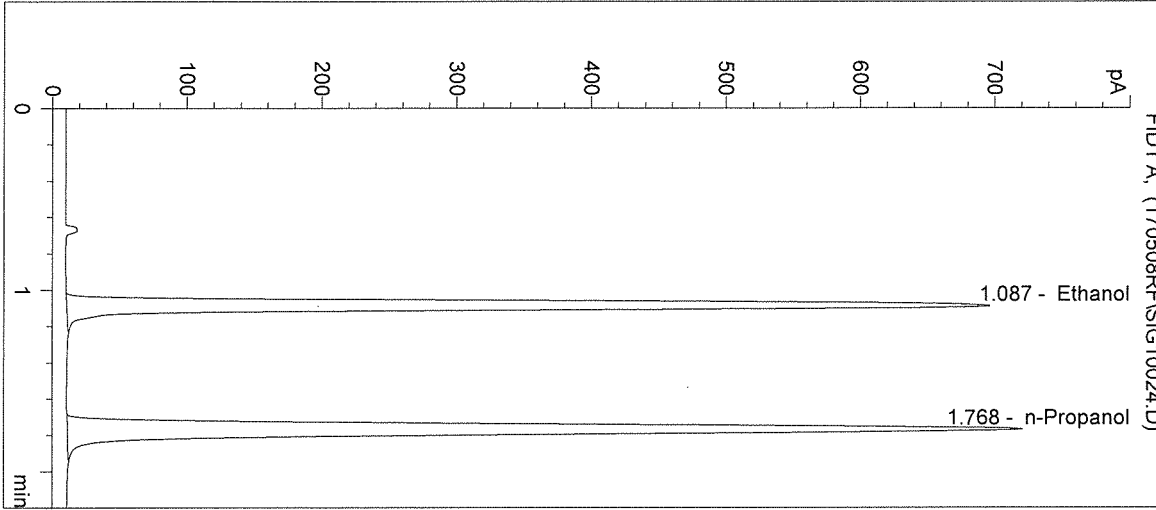

#	Compound	Peak Area	RT (min)
1	Ethanol	2279	1.087
2	n-Propanol	2659	1.768

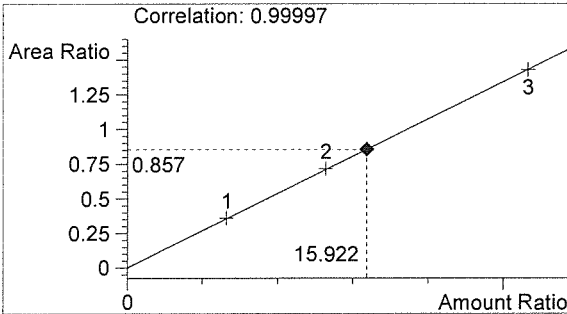

Ethanol 0.191 g/100mL *RF*

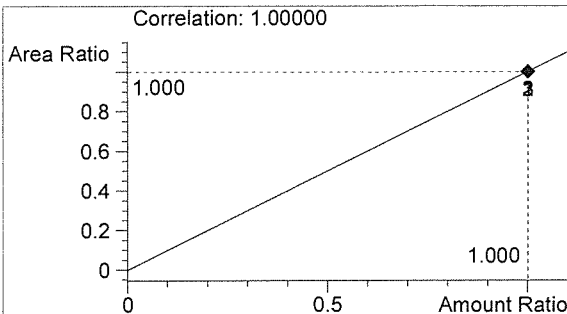

n-Propanol 0.012 g/100mL

RF

Washington State Patrol Toxicology Laboratory
2203 Airport Way S Seattle, WA 98134

Inj. Date: 5/8/2017 2:58:51 PM

Sample Name: 17041-2

Instrument: HSGC#1

Operator: Rebecca Flaherty

Column: DB-ALC1

Location: Vial 25

Method: C:\HPCHEM\1\METHODS\SIMALC1.M

Sample Info:

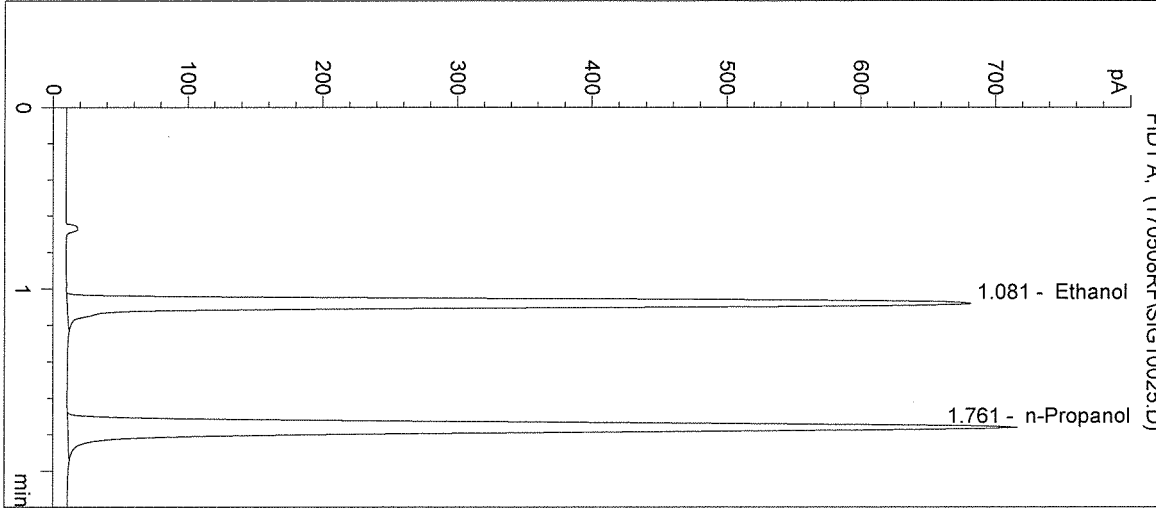

#	Compound	Peak Area	RT (min)
1	Ethanol	2194	1.081
2	n-Propanol	2616	1.761

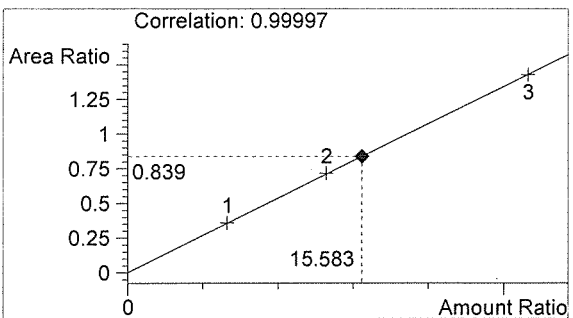

Ethanol 0.187 g/100mL

BT

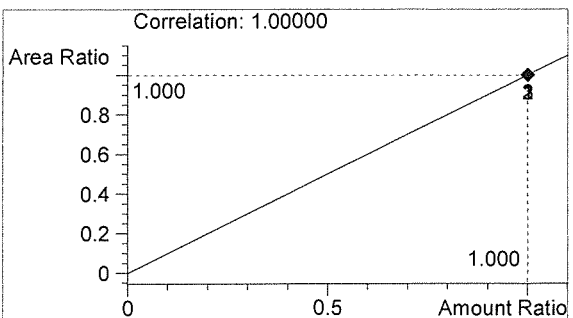

n-Propanol 0.012 g/100mL

RF

Washington State Patrol Toxicology Laboratory
 2203 Airport Way S Seattle, WA 98134

Inj. Date: 5/8/2017 3:02:04 PM

Sample Name: 17041-3

Instrument: HSGC#1

Operator: Rebecca Flaherty

Column: DB-ALC1

Location: Vial 26

Method: C:\HPCHEM\1\METHODS\SIMALC1.M

Sample Info:

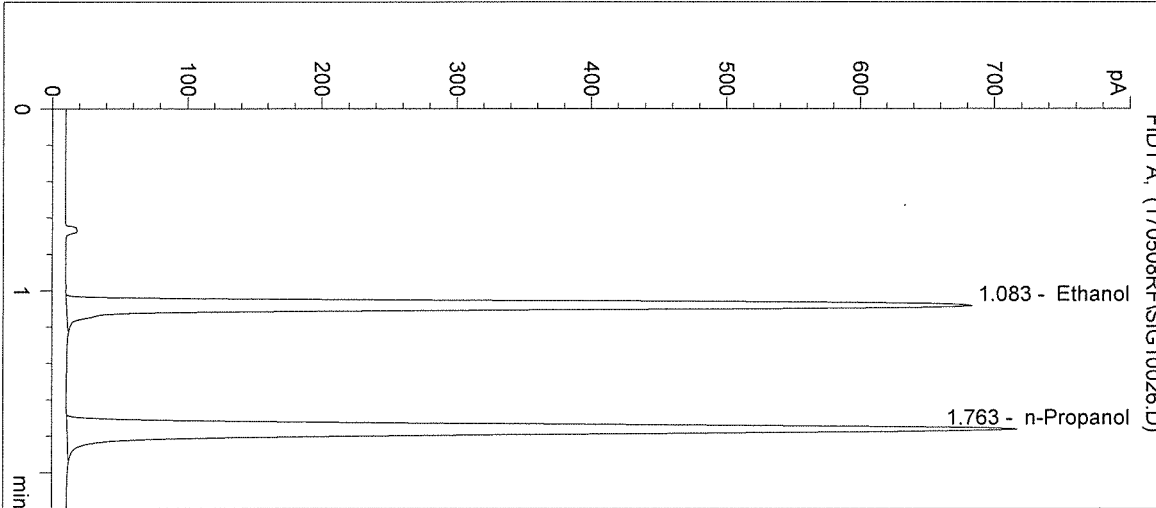

#	Compound	Peak Area	RT (min)
1	Ethanol	2204	1.083
2	n-Propanol	2619	1.763

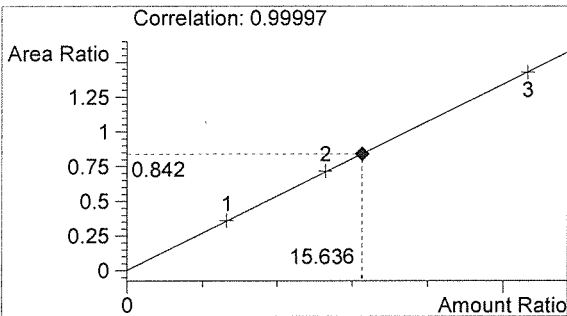

Ethanol 0.188 g/100mL *MA*

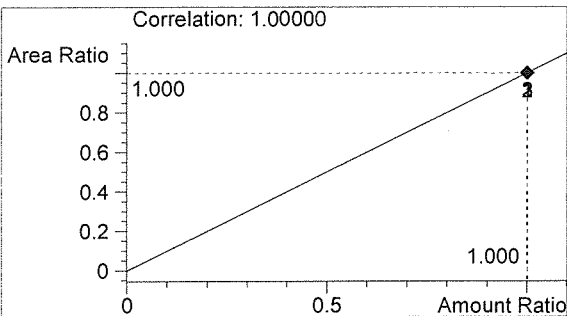

n-Propanol 0.012 g/100mL

RA

Washington State Patrol Toxicology Laboratory
 2203 Airport Way S Seattle, WA 98134

Inj. Date: 5/8/2017 3:05:17 PM

Sample Name: 17041-4

Instrument: HSGC#1

Operator: Rebecca Flaherty

Column: DB-ALC1

Location: Vial 27

Method: C:\HPCHEM\1\METHODS\SIMALC1.M

Sample Info:

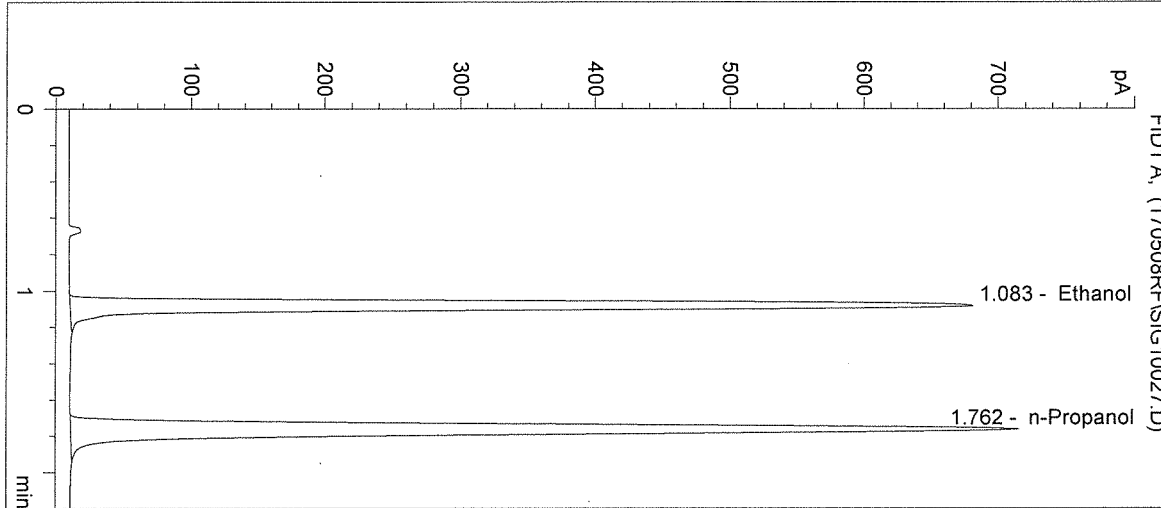

#	Compound	Peak Area	RT (min)
1	Ethanol	2201	1.083
2	n-Propanol	2618	1.762

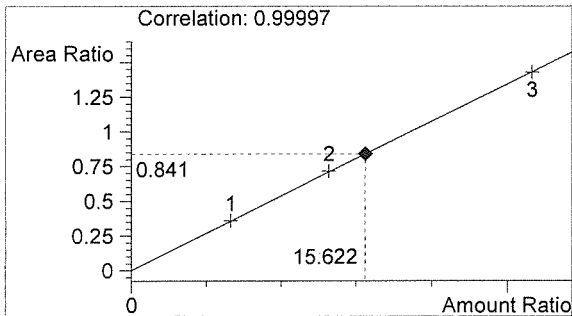

Ethanol 0.187 g/100mL

RF

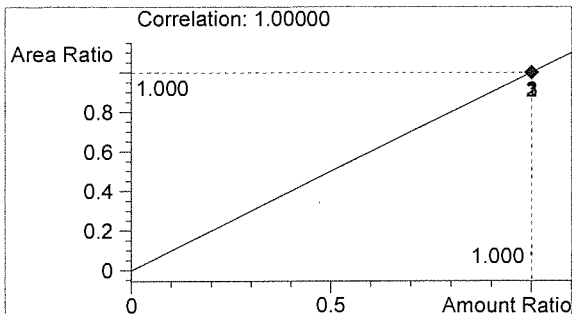

n-Propanol 0.012 g/100mL

RF

Washington State Patrol Toxicology Laboratory
2203 Airport Way S Seattle, WA 98134

Inj. Date: 5/8/2017 3:08:30 PM

Sample Name: 17041-5

Instrument: HSGC#1

Operator: Rebecca Flaherty

Column: DB-ALC1

Location: Vial 28

Method: C:\HPCHEM\1\METHODS\SIMALC1.M

Sample Info:

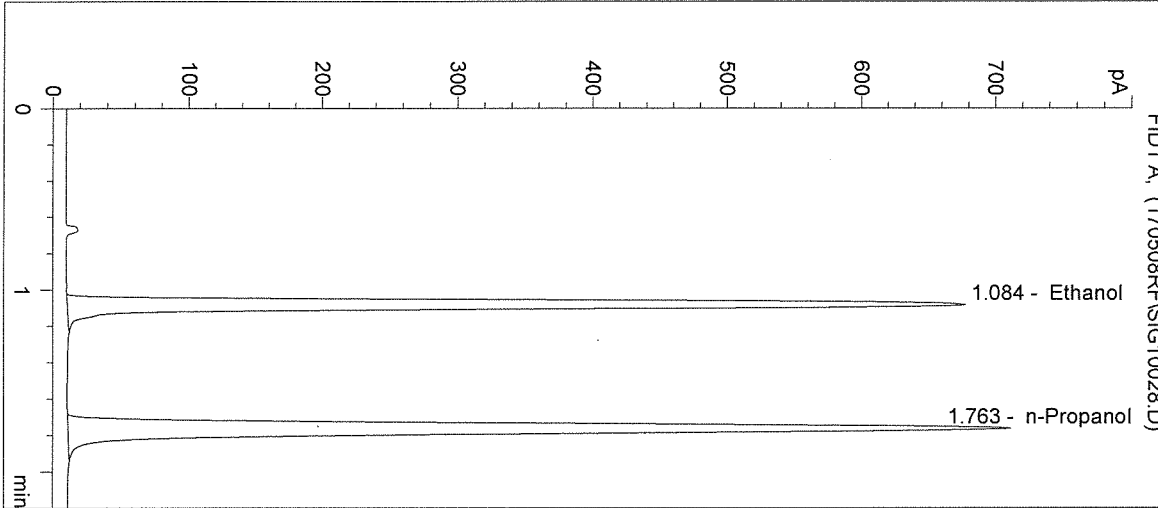

#	Compound	Peak Area	RT (min)
1	Ethanol	2192	1.084
2	n-Propanol	2607	1.763

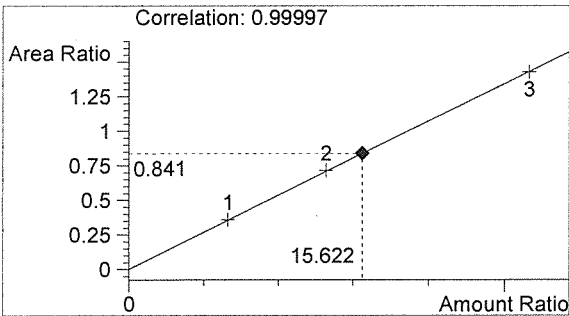

Ethanol 0.187 g/100mL

RA

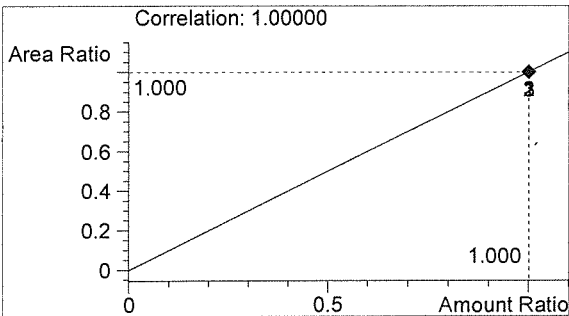

n-Propanol 0.012 g/100mL

RA

Washington State Patrol Toxicology Laboratory
 2203 Airport Way S Seattle, WA 98134

Inj. Date: 5/8/2017 3:11:44 PM
 Instrument: HSGC#1

Sample Name: 0.10 CTRL
 Operator: Rebecca Flaherty
 Location: Vial 29

Column: DB-ALC1
 Method: C:\HPCHEM\1\METHODS\SIMALC1.M

Sample Info: 17041

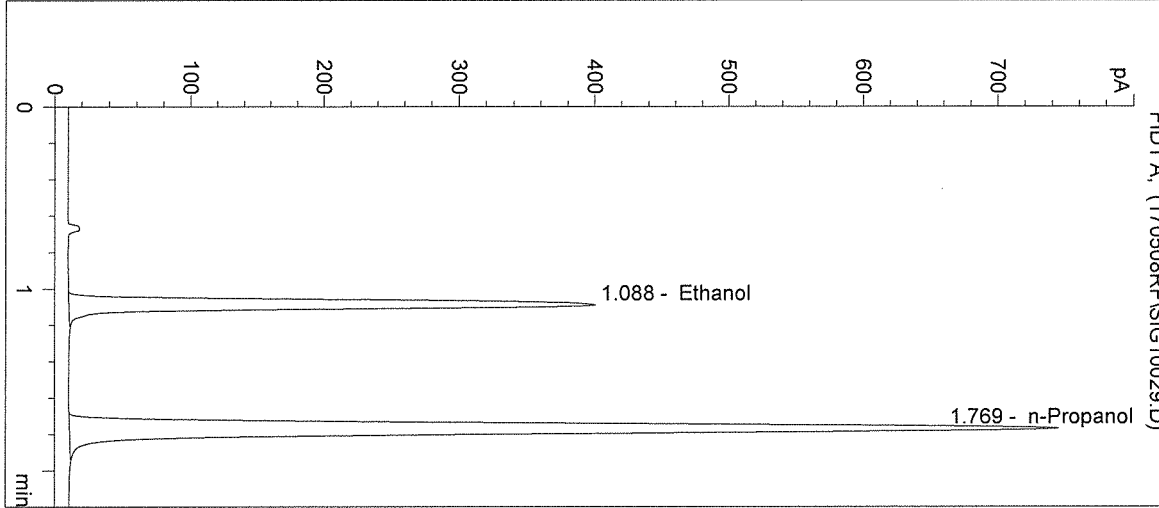

#	Compound	Peak Area	RT (min)
1	Ethanol	1297	1.088
2	n-Propanol	2756	1.769

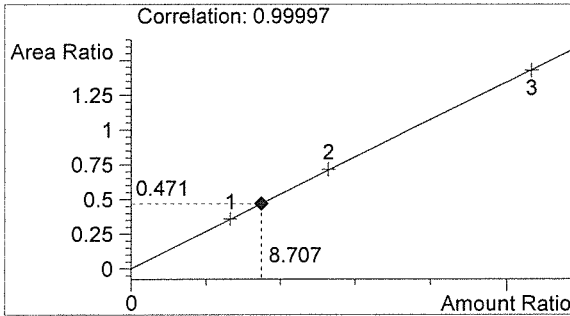

Ethanol 0.104 g/100mL

RF

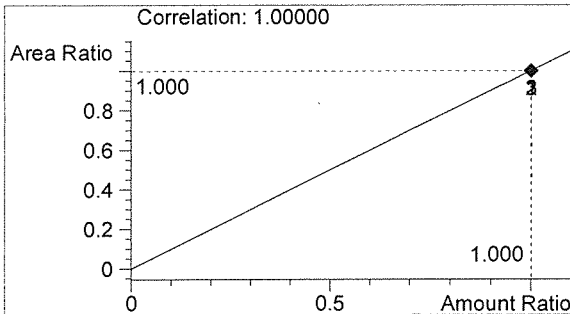

n-Propanol 0.012 g/100mL

RF

Washington State Patrol Toxicology Laboratory
2203 Airport Way S Seattle, WA 98134

Inj. Date: 5/8/2017 3:14:57 PM

Sample Name: NEG CTRL

Instrument: HSGC#1

Operator: Rebecca Flaherty

Column: DB-ALC1

Location: Vial 30

Method: C:\HPCHEM\1\METHODS\SIMALC1.M

Sample Info: 17041

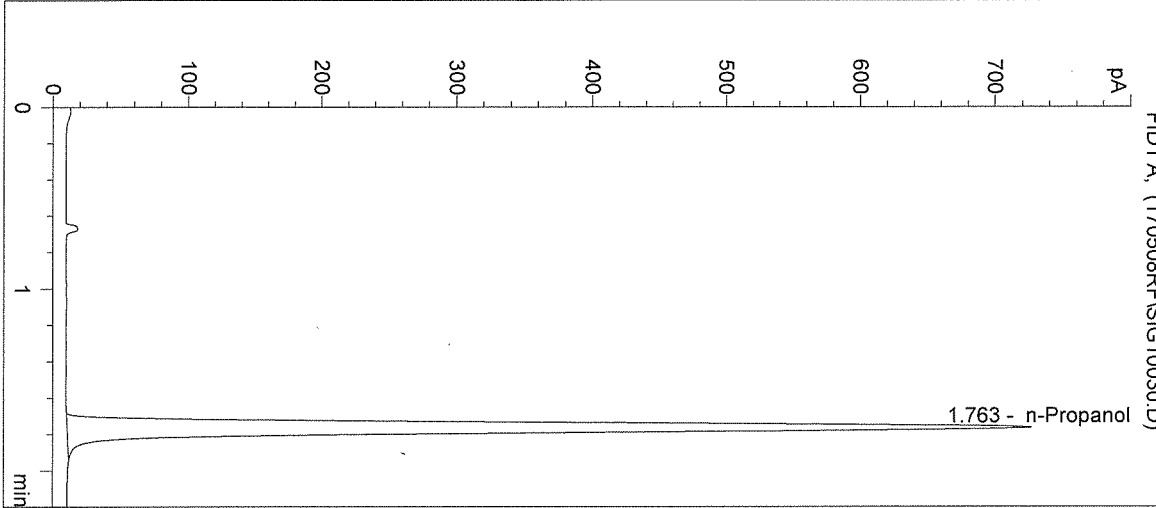

#	Compound	Peak Area	RT (min)
1	Ethanol	0	0.000
2	n-Propanol	2661	1.763

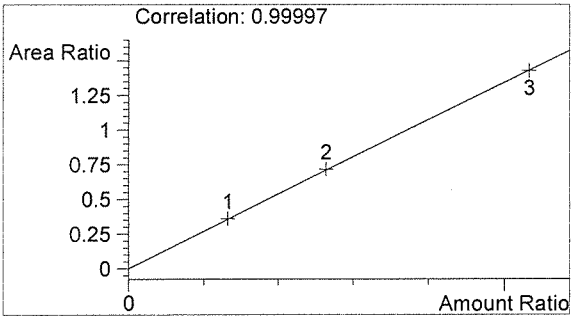

Ethanol 0.000 g/100mL

BT

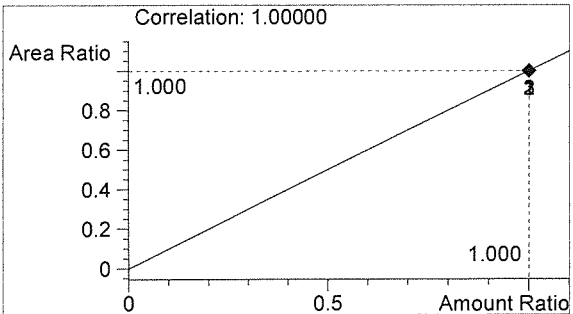

n-Propanol 0.012 g/100mL

RF

Sequence Parameters:

Operator: Christie Mitchell-Mata
 Data File Naming: Prefix/Counter
 Signal 1 Prefix: SIG1
 Counter: 0001
 Signal 2 Prefix: SIG2
 Counter: 0001
 Data Directory: C:\HPCHEM\1\DATA\
 Data Subdirectory: 170509C2
 Part of Methods to run: According to Runtime Checklist
 Barcode Reader: not used
 Shutdown Cmd/Macro: none

Sequence Comment:

Ethanol Calibrator 1 0.079 g/100 mL, E0217-01 - Exp. 08/21/17
 Ethanol Calibrator 2 0.158 g/100 mL, E0217-02 - Exp. 08/21/17
 Ethanol Calibrator 3 0.316 g/100 mL, E0217-03 - Exp. 08/21/17
 0.04 Control - Lot #FN12181501 - Exp. 12/2020
 0.10 Control - Lot #FN08051301 - Exp. 10/2018
 0.20 Control - Lot #FN08101505 - Exp. 02/2021
 ISTD Lot#P0317 - Exp. 06/13/2017
 Dilutor #1
 Calibration 1-9 filed with 17039

Sequence Table (Front Injector):

Method and Injection Info Part:

Line	Location	SampleName	Method	Inj	SampleType	InjVolume	DataFile
1	Vial 1	BLANK	SIMALC1	1	Sample		
2	Vial 2	0.079 CAL 1	SIMALC1	1	Calib		
3	Vial 3	0.158 CAL 2	SIMALC1	1	Calib		
4	Vial 4	0.316 CAL 3	SIMALC1	1	Calib		
5	Vial 5	Negative CTRL	SIMALC1	1	Ctrl Samp		
6	Vial 6	0.04 CTRL	SIMALC1	1	Ctrl Samp		
7	Vial 7	0.10 CTRL	SIMALC1	1	Ctrl Samp		
8	Vial 8	0.20 CTRL	SIMALC1	1	Ctrl Samp		
9	Vial 9	Negative CTRL	SIMALC1	1	Ctrl Samp		
10	Vial 10	17039 #1	SIMALC1	1	Sample		
11	Vial 11	17039 #2	SIMALC1	1	Sample		
12	Vial 12	17039 #3	SIMALC1	1	Sample		
13	Vial 13	17039 #4	SIMALC1	1	Sample		
14	Vial 14	17039 #5	SIMALC1	1	Sample		
15	Vial 15	0.10 CTRL	SIMALC1	1	Ctrl Samp		
16	Vial 16	Negative CTRL	SIMALC1	1	Ctrl Samp		
17	Vial 17	17040 #1	SIMALC1	1	Sample		
18	Vial 18	17040 #2	SIMALC1	1	Sample		
19	Vial 19	17040 #3	SIMALC1	1	Sample		
20	Vial 20	17040 #4	SIMALC1	1	Sample		
21	Vial 21	17040 #5	SIMALC1	1	Sample		
22	Vial 22	0.10 CTRL	SIMALC1	1	Ctrl Samp		
23	Vial 23	Negative CTRL	SIMALC1	1	Ctrl Samp		
24	Vial 24	17041 #1	SIMALC1	1	Sample		
25	Vial 25	17041 #2	SIMALC1	1	Sample		
26	Vial 26	17041 #3	SIMALC1	1	Sample		

17041
 Bot
 5/24/17

Handwritten initials

Line	Location	SampleName	Method	Inj	SampleType	InjVolume	DataFile
27	Vial 27	17041 #4	SIMALC1	1	Sample		
28	Vial 28	17041 #5	SIMALC1	1	Sample		
29	Vial 29	0.10 CTRL	SIMALC1	1	Ctrl Samp		
30	Vial 30	Negative CTRL	SIMALC1	1	Ctrl Samp		
31	Vial 31	17042 #1	SIMALC1	1	Sample		
32	Vial 32	17042 #2	SIMALC1	1	Sample		
33	Vial 33	17042 #3	SIMALC1	1	Sample		
34	Vial 34	17042 #4	SIMALC1	1	Sample		
35	Vial 35	17042 #5	SIMALC1	1	Sample		
36	Vial 36	0.10 CTRL	SIMALC1	1	Ctrl Samp		
37	Vial 37	Negative CTRL	SIMALC1	1	Ctrl Samp		
38	Vial 38	17043 #1	SIMALC1	1	Sample		
39	Vial 39	17043 #2	SIMALC1	1	Sample		
40	Vial 40	17043 #3	SIMALC1	1	Sample		
41	Vial 41	17043 #4	SIMALC1	1	Sample		
42	Vial 42	17043 #5	SIMALC1	1	Sample		
43	Vial 43	0.10 CTRL	SIMALC1	1	Ctrl Samp		
44	Vial 44	Negative CTRL	SIMALC1	1	Ctrl Samp		

Calibration Part:

Line	Location	SampleName	Method	CalLev	Update	RF	Update	RT	Interval
2	Vial 2	0.079 CAL 1	SIMALC1	1	Replace		Replace		
3	Vial 3	0.158 CAL 2	SIMALC1	2	Replace		Replace		
4	Vial 4	0.316 CAL 3	SIMALC1	3	Replace		Replace		

Sequence Table (Back Injector):

No entries - empty table!

17041
RT
5/24/17

W
W

Washington State Patrol Toxicology Laboratory
 2203 Airport Way S Seattle, WA 98134

Inj. Date: 5/9/2017 2:32:21 PM

Sample Name: 17041 #1

Instrument: HSGC#1

Operator: Christie Mitchell-Mata

Column: DB-ALC1

Location: Vial 24

Method: C:\HPCHEM\1\METHODS\SIMALC1.M

Sample Info:

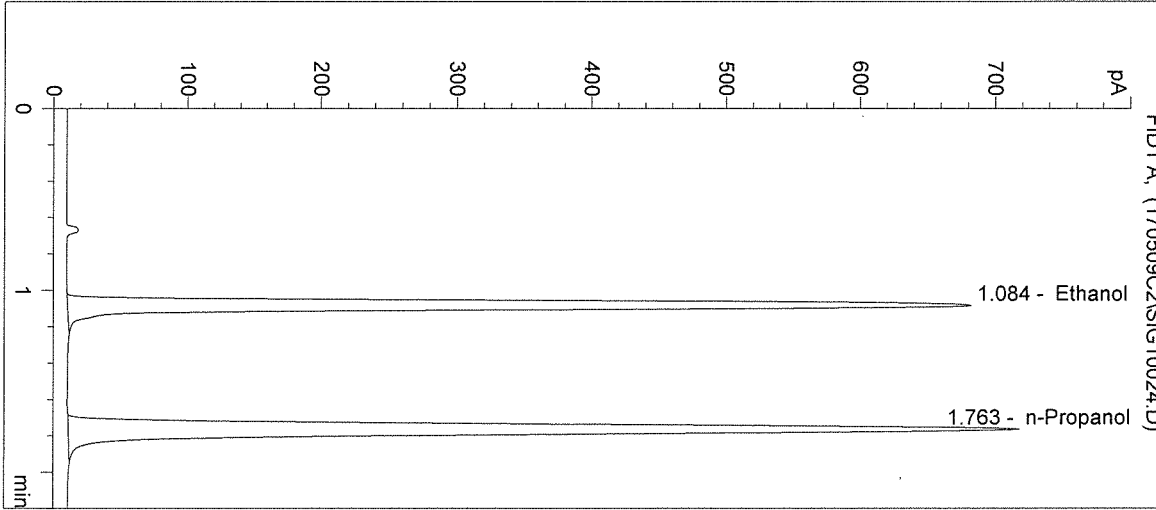

#	Compound	Peak Area	RT (min)
1	Ethanol	2209	1.084
2	n-Propanol	2627	1.763

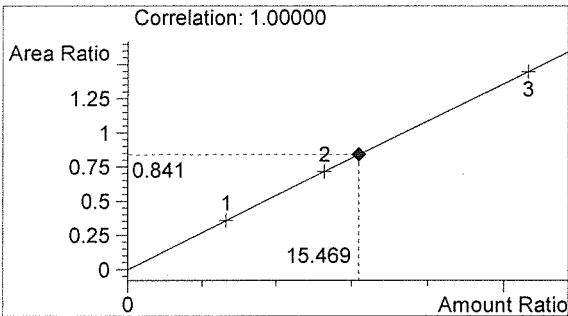

Ethanol 0.186 g/100mL

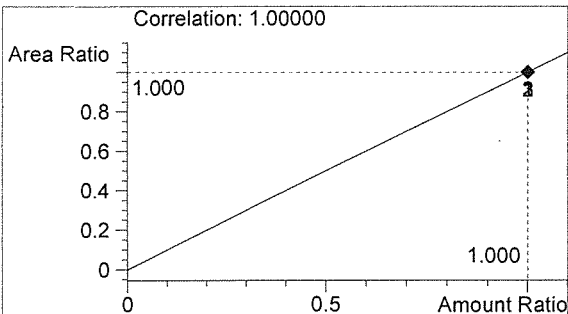

n-Propanol 0.012 g/100mL

BT
W

Washington State Patrol Toxicology Laboratory
 2203 Airport Way S Seattle, WA 98134

Inj. Date: 5/9/2017 2:35:34 PM

Sample Name: 17041 #2

Instrument: HSGC#1

Operator: Christie Mitchell-Mata

Column: DB-ALC1

Location: Vial 25

Method: C:\HPCHEM\1\METHODS\SIMALC1.M

Sample Info:

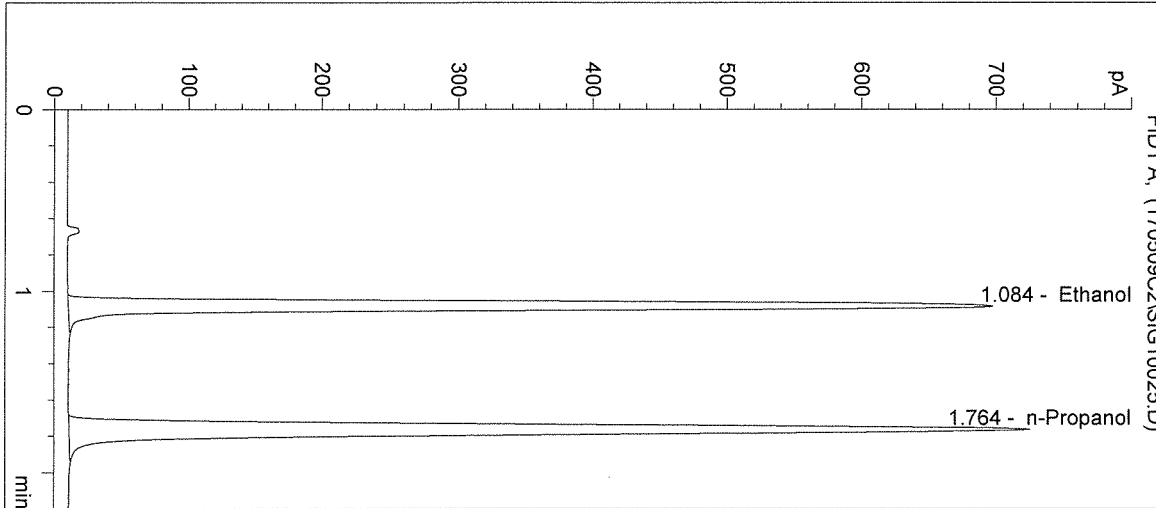

#	Compound	Peak Area	RT (min)
1	Ethanol	2266	1.084
2	n-Propanol	2663	1.764

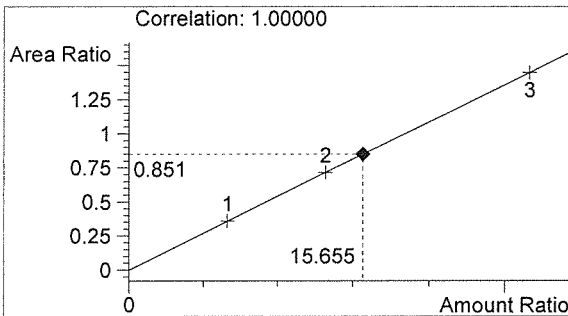

Ethanol 0.188 g/100mL *W*

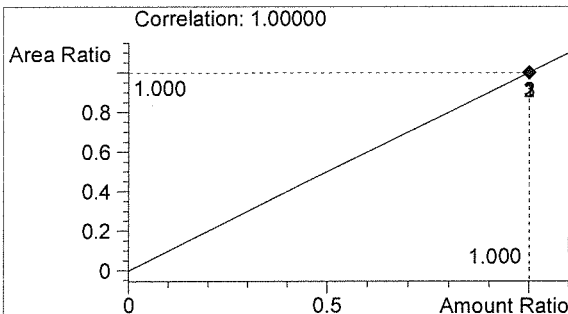

n-Propanol 0.012 g/100mL

W

Washington State Patrol Toxicology Laboratory
 2203 Airport Way S Seattle, WA 98134

Inj. Date: 5/9/2017 2:38:48 PM

Sample Name: 17041 #3

Instrument: HSGC#1

Operator: Christie Mitchell-Mata

Column: DB-ALC1

Location: Vial 26

Method: C:\HPCHEM\1\METHODS\SIMALC1.M

Sample Info:

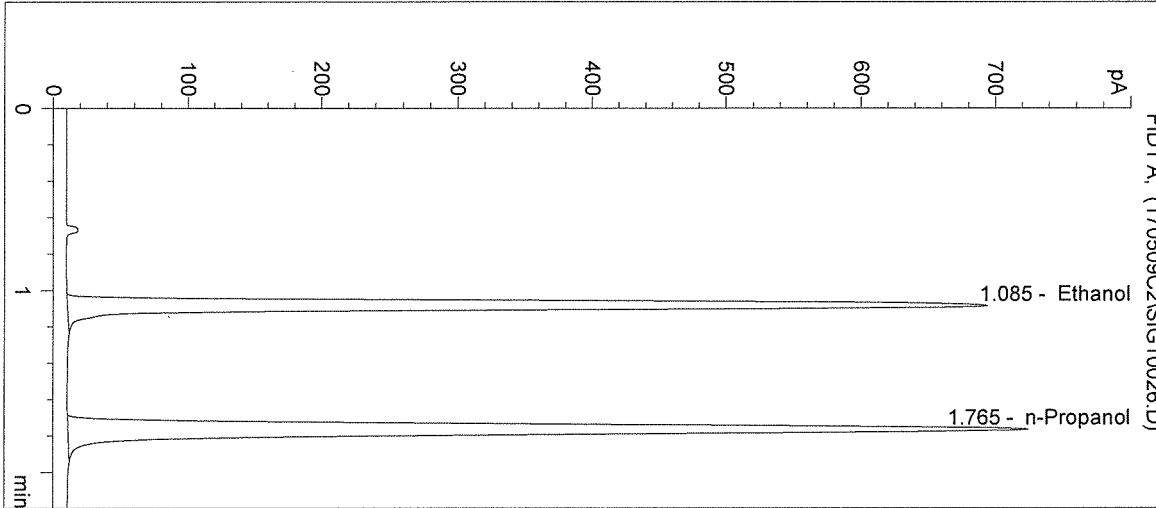

#	Compound	Peak Area	RT (min)
1	Ethanol	2263	1.085
2	n-Propanol	2665	1.765

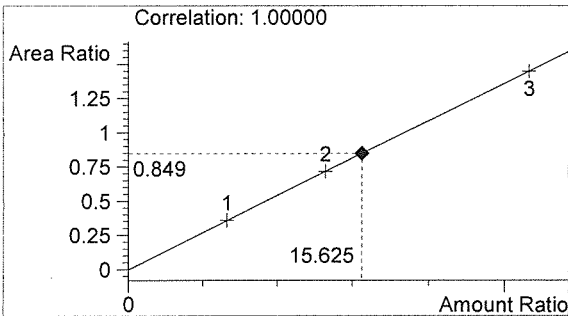

Ethanol 0.188 g/100mL

MA

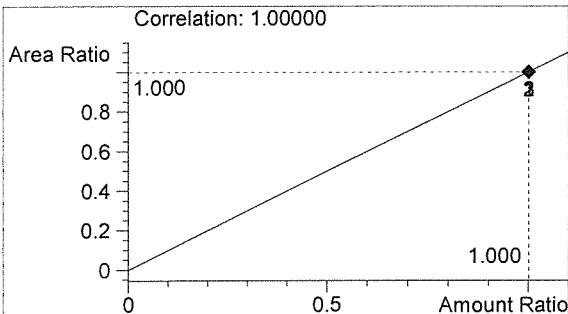

n-Propanol 0.012 g/100mL

m

Inj. Date: 5/9/2017 2:42:01 PM

Sample Name: 17041 #4

Instrument: HSGC#1

Operator: Christie Mitchell-Mata

Column: DB-ALC1

Location: Vial 27

Method: C:\HPCHEM\1\METHODS\SIMALC1.M

Sample Info:

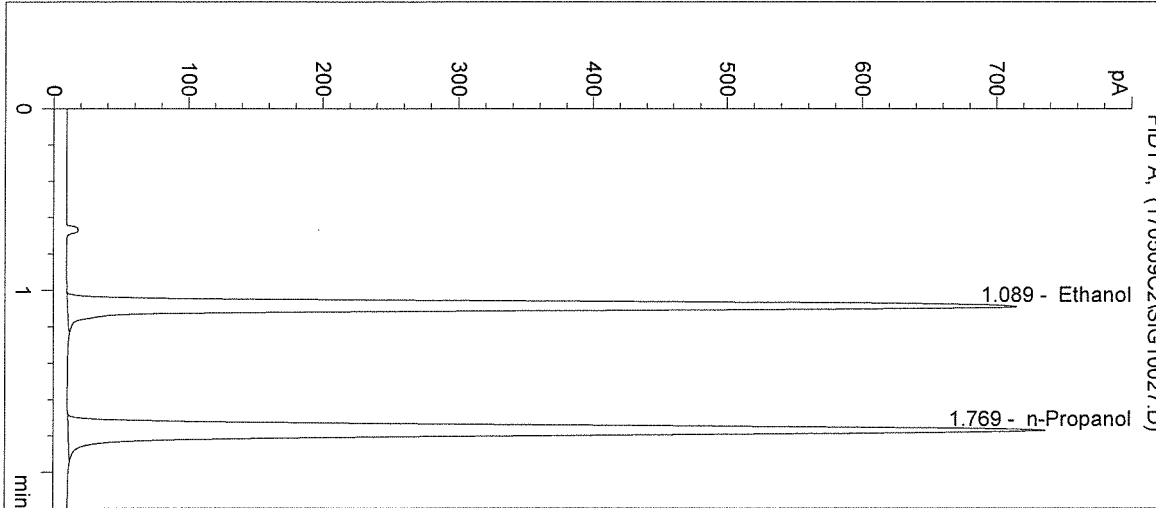

#	Compound	Peak Area	RT (min)
1	Ethanol	2357	1.089
2	n-Propanol	2728	1.769

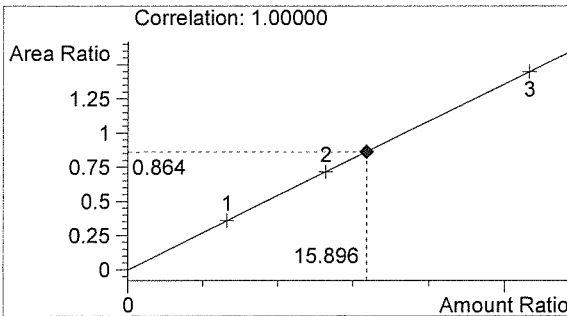

Ethanol 0.191 g/100mL

PM

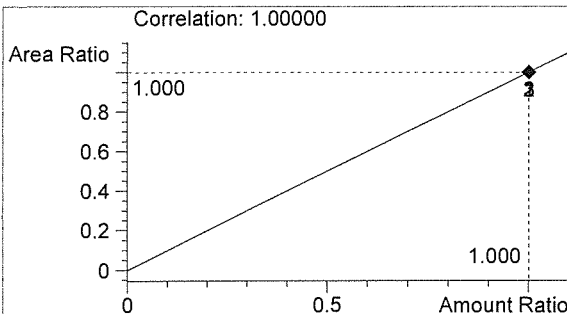

n-Propanol 0.012 g/100mL

W

Washington State Patrol Toxicology Laboratory
 2203 Airport Way S Seattle, WA 98134

Inj. Date: 5/9/2017 2:45:14 PM

Sample Name: 17041 #5

Instrument: HSGC#1

Operator: Christie Mitchell-Mata

Column: DB-ALC1

Location: Vial 28

Method: C:\HPCHEM\1\METHODS\SIMALC1.M

Sample Info:

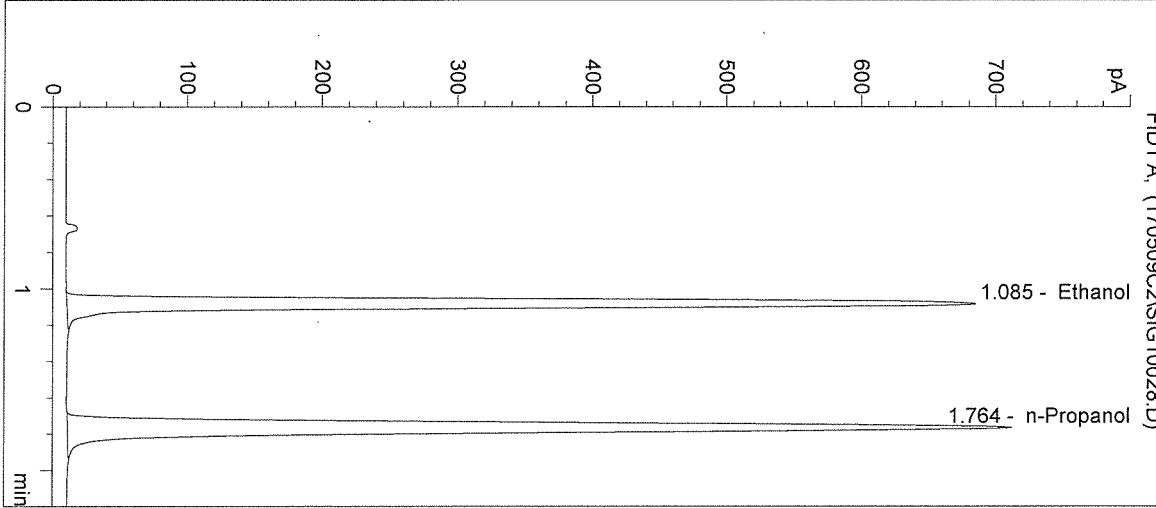

#	Compound	Peak Area	RT (min)
1	Ethanol	2229	1.085
2	n-Propanol	2612	1.764

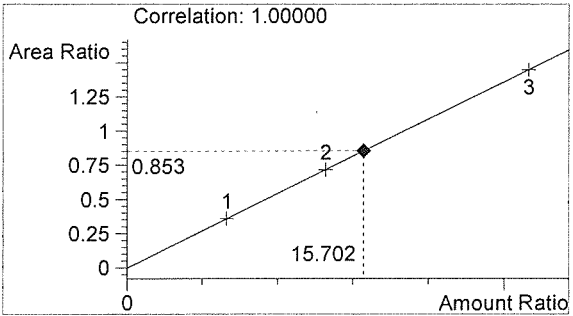

Ethanol 0.188 g/100mL

BT

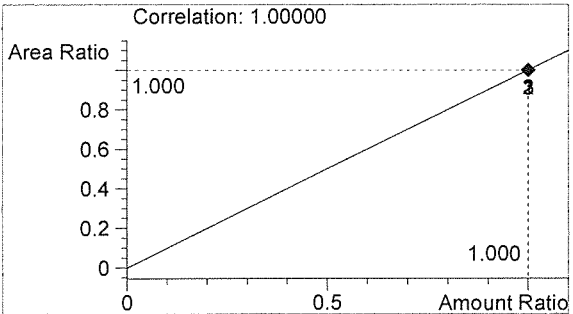

n-Propanol 0.012 g/100mL

W

Washington State Patrol Toxicology Laboratory
2203 Airport Way S Seattle, WA 98134

Inj. Date: 5/9/2017 2:48:27 PM Sample Name: 0.10 CTRL
Instrument: HSGC#1 Operator: Christie Mitchell-Mata
Column: DB-ALC1 Location: Vial 29
Method: C:\HPCHEM\1\METHODS\SIMALC1.M
Sample Info: 17041

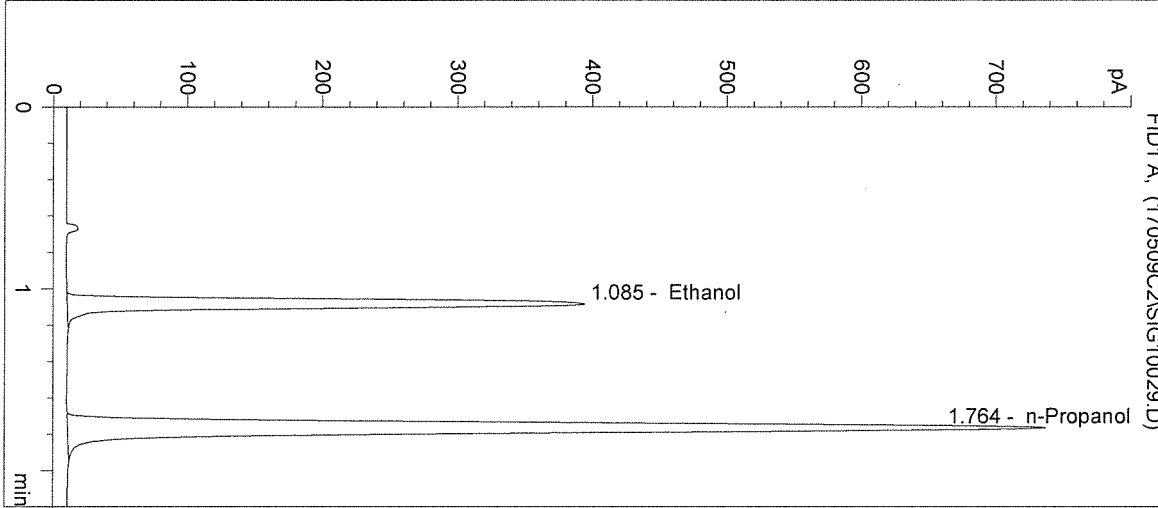

#	Compound	Peak Area	RT (min)
1	Ethanol	1265	1.085
2	n-Propanol	2708	1.764

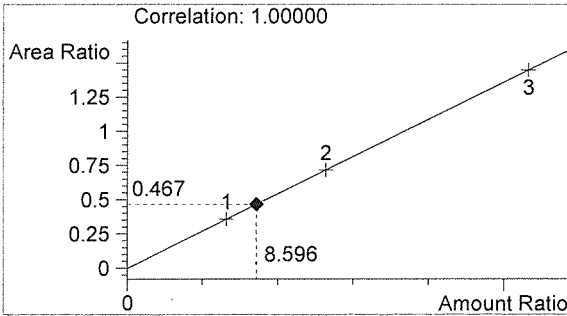

Ethanol 0.103 g/100mL

Handwritten mark

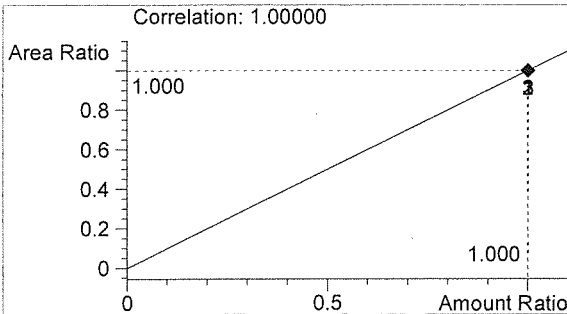

n-Propanol 0.012 g/100mL

Handwritten mark

Inj. Date: 5/9/2017 2:51:41 PM

Sample Name: Negative CTRL

Instrument: HSGC#1

Operator: Christie Mitchell-Mata

Column: DB-ALC1

Location: Vial 30

Method: C:\HPCHEM\1\METHODS\SIMALC1.M

Sample Info: 17041

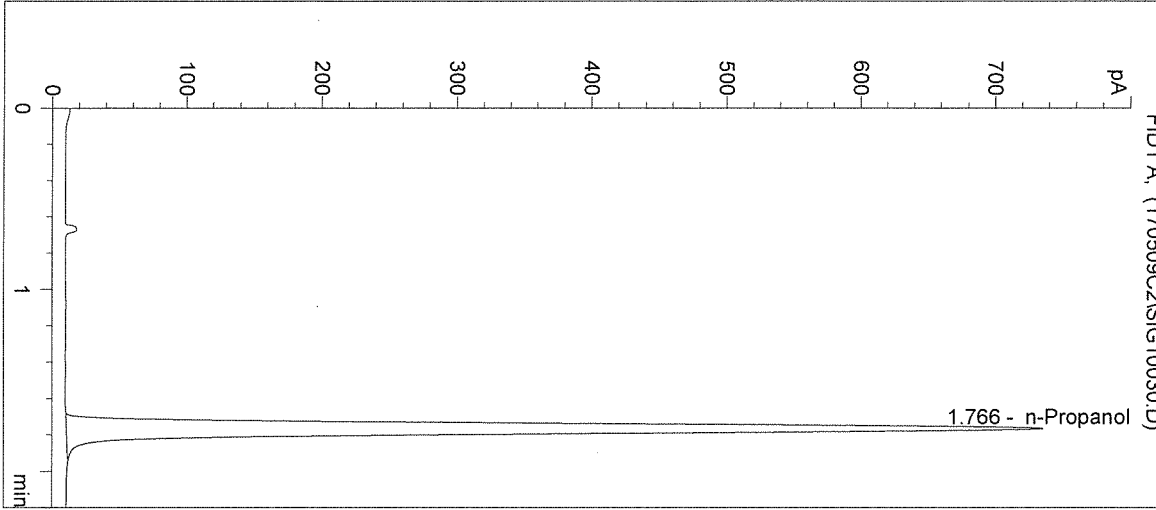

#	Compound	Peak Area	RT (min)
1	Ethanol	0	0.000
2	n-Propanol	2715	1.766

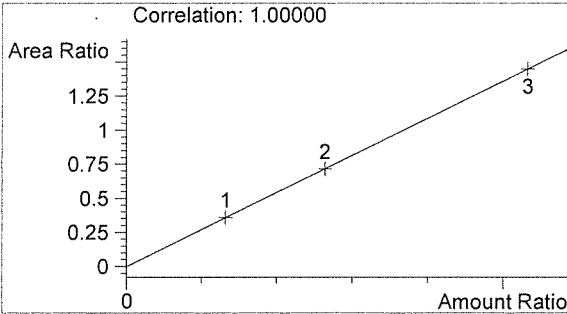

Ethanol 0.000 g/100mL

BM

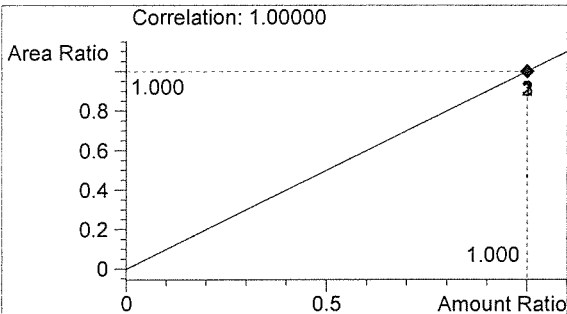

n-Propanol 0.012 g/100mL

m

Sequence Parameters:

Operator: Andrew Gingras
 Data File Naming: Prefix/Counter
 Signal 1 Prefix: SIG1
 Counter: 0001
 Signal 2 Prefix: SIG2
 Counter: 0001
 Data Directory: C:\HPCHEM\1\DATA\
 Data Subdirectory: 170510AG
 Part of Methods to run: According to Runtime Checklist
 Barcode Reader: not used
 Shutdown Cmd/Macro: none

Sequence Comment:

Ethanol Calibrator 1, E0217-01 - Exp. 08/21/2017
 Ethanol Calibrator 2, E0217-02 - Exp. 08/21/2017
 Ethanol Calibrator 3, E0217-03 - Exp. 08/21/2017
 CTRL1 (0.04g/100mL), Lot # FN12181501 - Exp. 12/2020
 CTRL2 (0.10g/100mL), Lot # FN08051301 - Exp. 10/2018
 CTRL3 (0.20g/100mL), Lot # FN08101505 - Exp. 02/2021
 Internal Standard Lot#P0317 - Exp. 06/13/2017
 Diluter #1
 Calibration vials 1-9 filed with 17039.

Sequence Table (Front Injector):

Method and Injection Info Part:

Line	Location	SampleName	Method	Inj	SampleType	InjVolume	DataFile
1	Vial 1	BLANK	SIMALC1	1	Sample		
2	Vial 2	0.079 CAL 1	SIMALC1	1	Calib		
3	Vial 3	0.158 CAL 2	SIMALC1	1	Calib		
4	Vial 4	0.316 CAL 3	SIMALC1	1	Calib		
5	Vial 5	NEG CTRL	SIMALC1	1	Ctrl Samp		
6	Vial 6	0.04 CTRL	SIMALC1	1	Ctrl Samp		
7	Vial 7	0.10 CTRL	SIMALC1	1	Ctrl Samp		
8	Vial 8	0.20 CTRL	SIMALC1	1	Ctrl Samp		
9	Vial 9	NEG CTRL	SIMALC1	1	Ctrl Samp		
10	Vial 10	17039-1	SIMALC1	1	Sample		
11	Vial 11	17039-2	SIMALC1	1	Sample		
12	Vial 12	17039-3	SIMALC1	1	Sample		
13	Vial 13	17039-4	SIMALC1	1	Sample		
14	Vial 14	17039-5	SIMALC1	1	Sample		
15	Vial 15	0.10 CTRL	SIMALC1	1	Ctrl Samp		
16	Vial 16	NEG CTRL	SIMALC1	1	Ctrl Samp		
17	Vial 17	17040-1	SIMALC1	1	Sample		
18	Vial 18	17040-2	SIMALC1	1	Sample		
19	Vial 19	17040-3	SIMALC1	1	Sample		
20	Vial 20	17040-4	SIMALC1	1	Sample		
21	Vial 21	17040-5	SIMALC1	1	Sample		
22	Vial 22	0.10 CTRL	SIMALC1	1	Ctrl Samp		
23	Vial 23	NEG CTRL	SIMALC1	1	Ctrl Samp		
24	Vial 24	17041-1	SIMALC1	1	Sample		
25	Vial 25	17041-2	SIMALC1	1	Sample		
26	Vial 26	17041-3	SIMALC1	1	Sample		

17041
 BT
 5/24/17

Sequence printed
 5/11/17, but
 batch run 5/10/17.
 AG
 5/20/17

AG

Line	Location	SampleName	Method	Inj	SampleType	InjVolume	DataFile
27	Vial 27	17041-4	SIMALC1	1	Sample		
28	Vial 28	17041-5	SIMALC1	1	Sample		
29	Vial 29	0.10 CTRL	SIMALC1	1	Ctrl Samp		
30	Vial 30	NEG CTRL	SIMALC1	1	Ctrl Samp		
31	Vial 31	17042-1	SIMALC1	1	Sample		
32	Vial 32	17042-2	SIMALC1	1	Sample		
33	Vial 33	17042-3	SIMALC1	1	Sample		
34	Vial 34	17042-4	SIMALC1	1	Sample		
35	Vial 35	17042-5	SIMALC1	1	Sample		
36	Vial 36	0.10 CTRL	SIMALC1	1	Ctrl Samp		
37	Vial 37	NEG CTRL	SIMALC1	1	Ctrl Samp		
38	Vial 38	17043-1	SIMALC1	1	Sample		
39	Vial 39	17043-2	SIMALC1	1	Sample		
40	Vial 40	17043-3	SIMALC1	1	Sample		
41	Vial 41	17043-4	SIMALC1	1	Sample		
42	Vial 42	17043-5	SIMALC1	1	Sample		
43	Vial 43	0.10 CTRL	SIMALC1	1	Ctrl Samp		
44	Vial 44	NEG CTRL	SIMALC1	1	Ctrl Samp		

Calibration Part:

Line	Location	SampleName	Method	CalLev	Update	RF	Update	RT	Interval
2	Vial 2	0.079 CAL 1	SIMALC1	1	Replace		Replace		
3	Vial 3	0.158 CAL 2	SIMALC1	2	Replace		Replace		
4	Vial 4	0.316 CAL 3	SIMALC1	3	Replace		Replace		

Sequence Table (Back Injector):

No entries - empty table!

17041
BT
5/24/17

Sequence printed
5/20/17
to 5/10/17, but
batch max 5/10/17.
5/20/17

AG

Washington State Patrol Toxicology Laboratory
 2203 Airport Way S Seattle, WA 98134

Inj. Date: 5/10/2017 4:53:30 PM

Sample Name: 17041-1

Instrument: HSGC#1

Operator: Andrew Gingras

Column: DB-ALC1

Location: Vial 24

Method: C:\HPCHEM\1\METHODS\SIMALC1.M

Sample Info:

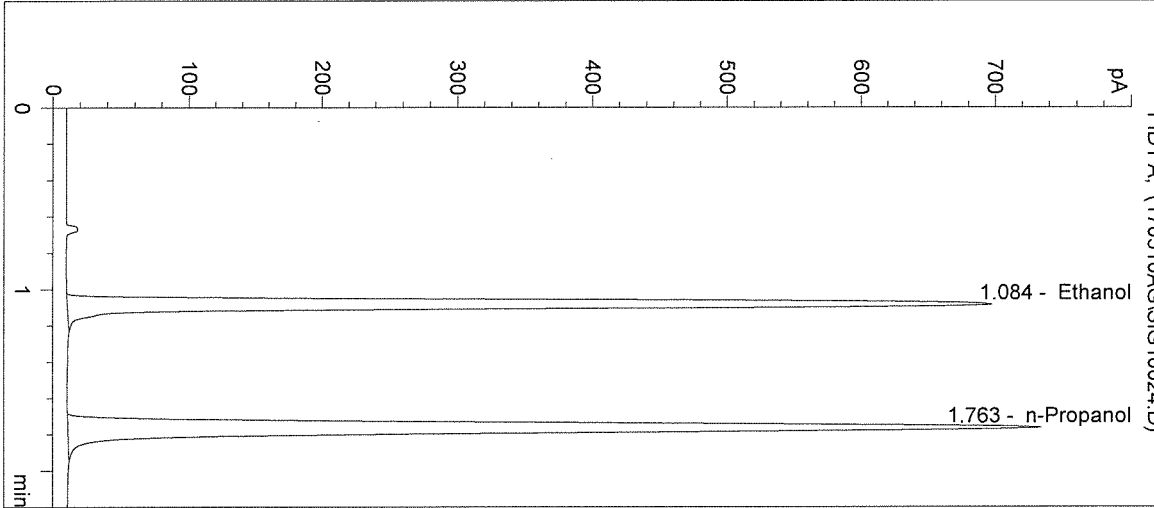

#	Compound	Peak Area	RT (min)
1	Ethanol	2238	1.084
2	n-Propanol	2674	1.763

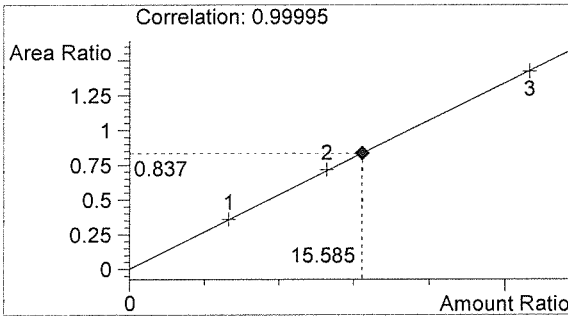

Ethanol 0.187 g/100mL

Box

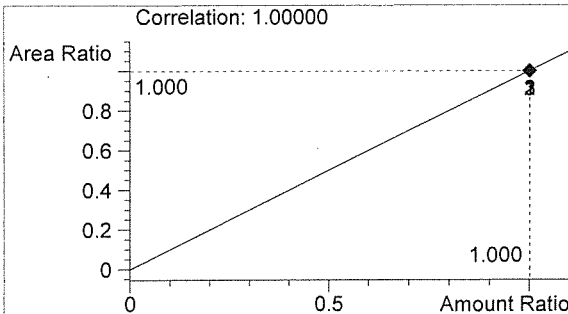

n-Propanol 0.012 g/100mL

AG

Washington State Patrol Toxicology Laboratory
 2203 Airport Way S Seattle, WA 98134

Inj. Date: 5/10/2017 4:56:43 PM

Sample Name: 17041-2

Instrument: HSGC#1

Operator: Andrew Gingras

Column: DB-ALC1

Location: Vial 25

Method: C:\HPCHEM\1\METHODS\SIMALC1.M

Sample Info:

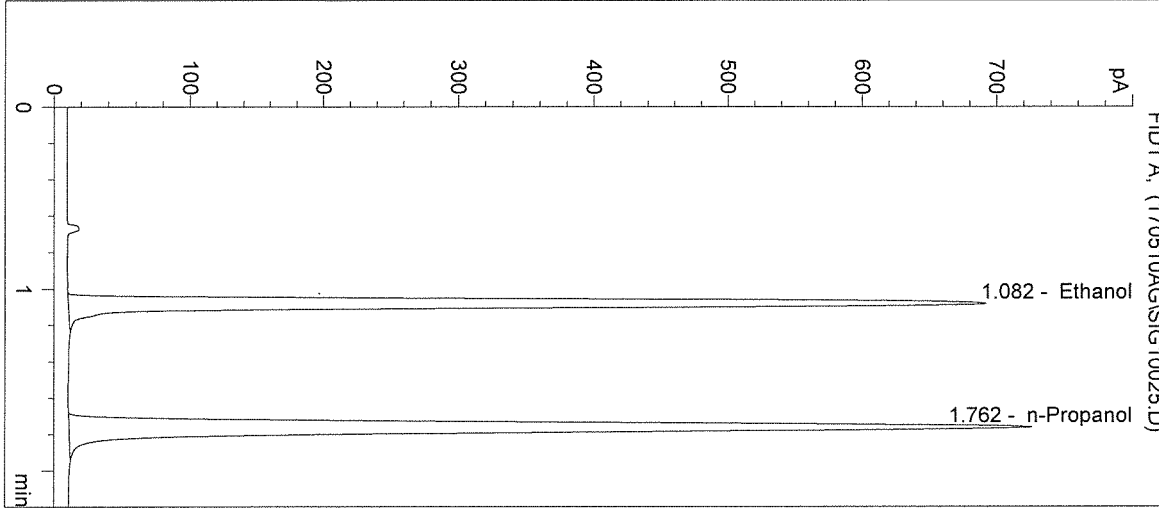

#	Compound	Peak Area	RT (min)
1	Ethanol	2214	1.082
2	n-Propanol	2649	1.762

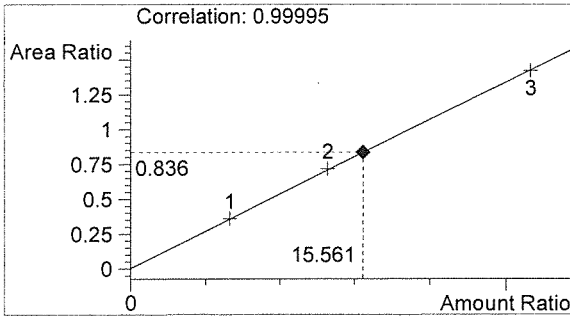

Ethanol 0.187 g/100mL

BA

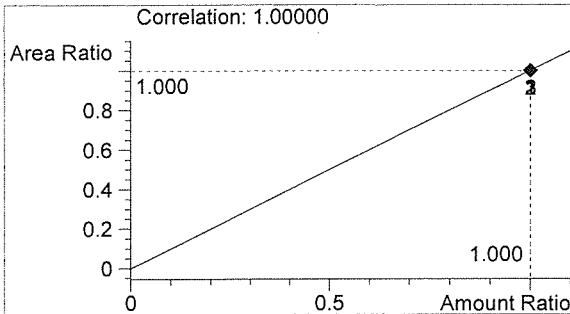

n-Propanol 0.012 g/100mL

[Handwritten signature]

Washington State Patrol Toxicology Laboratory
 2203 Airport Way S Seattle, WA 98134

Inj. Date: 5/10/2017 4:59:56 PM

Sample Name: 17041-3

Instrument: HSGC#1

Operator: Andrew Gingras

Column: DB-ALC1

Location: Vial 26

Method: C:\HPCHEM\1\METHODS\SIMALC1.M

Sample Info:

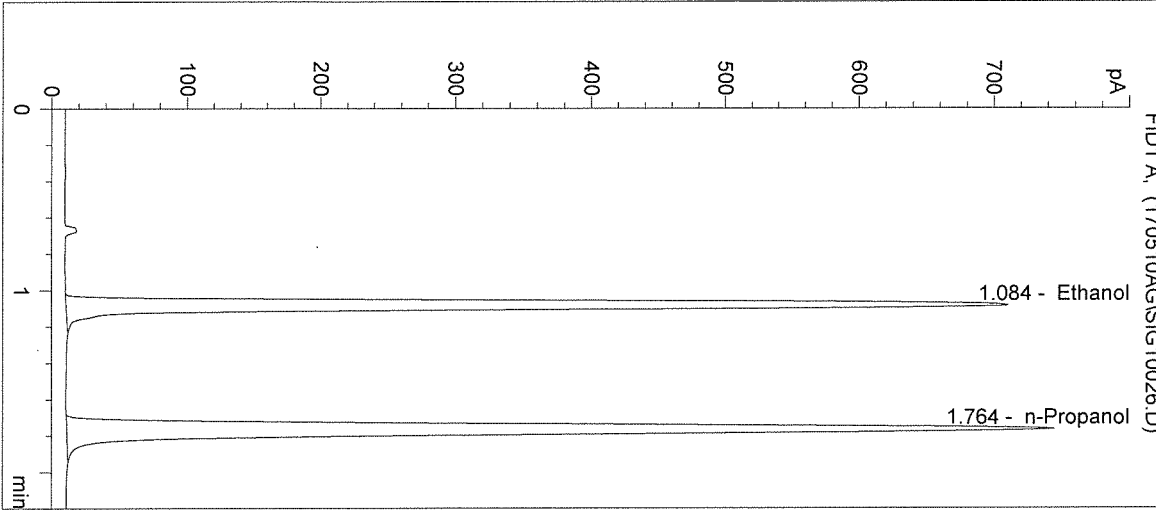

#	Compound	Peak Area	RT (min)
1	Ethanol	2288	1.084
2	n-Propanol	2721	1.764

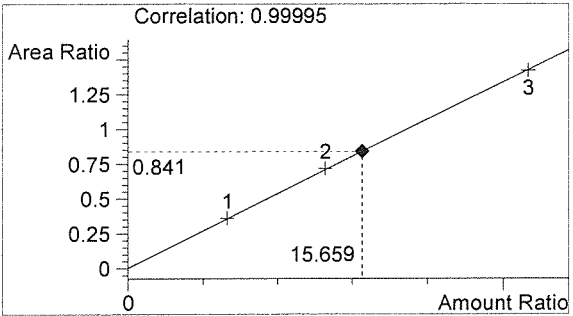

Ethanol 0.188 g/100mL

Handwritten mark

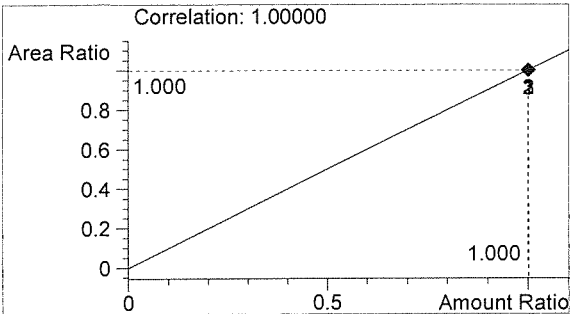

n-Propanol 0.012 g/100mL

Handwritten signature

Washington State Patrol Toxicology Laboratory
2203 Airport Way S Seattle, WA 98134

Inj. Date: 5/10/2017 5:03:10 PM

Sample Name: 17041-4

Instrument: HSGC#1

Operator: Andrew Gingras

Column: DB-ALC1

Location: Vial 27

Method: C:\HPCHEM\1\METHODS\SIMALC1.M

Sample Info:

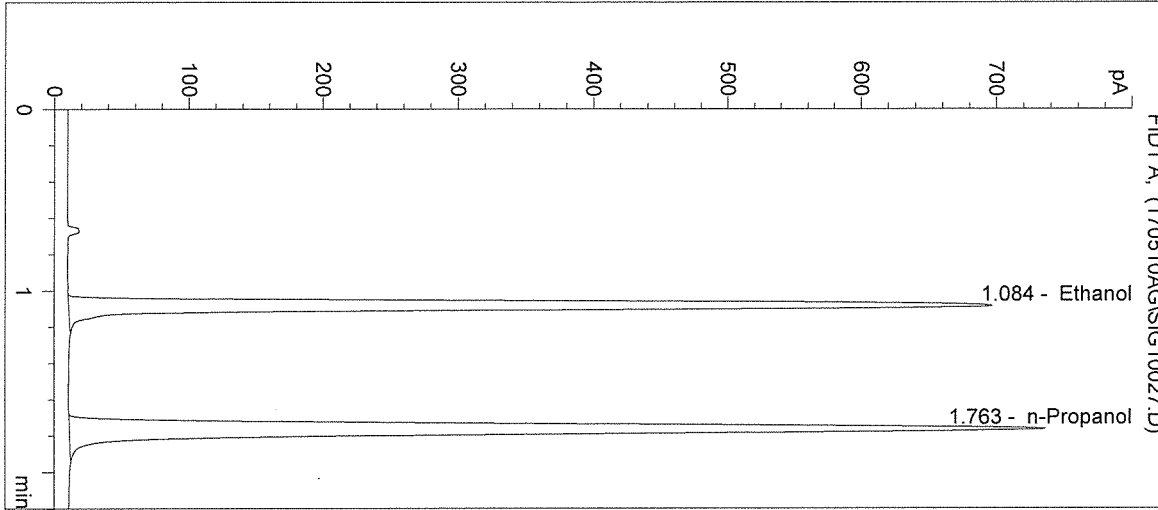

#	Compound	Peak Area	RT (min)
1	Ethanol	2241	1.084
2	n-Propanol	2681	1.763

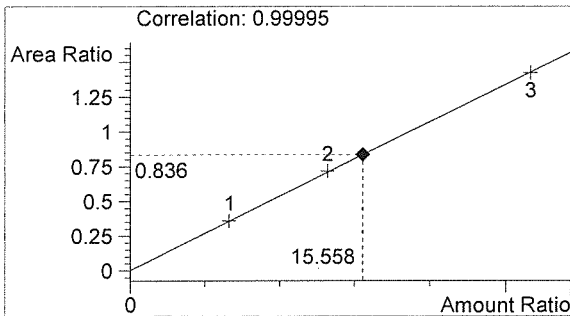

Ethanol 0.187 g/100mL

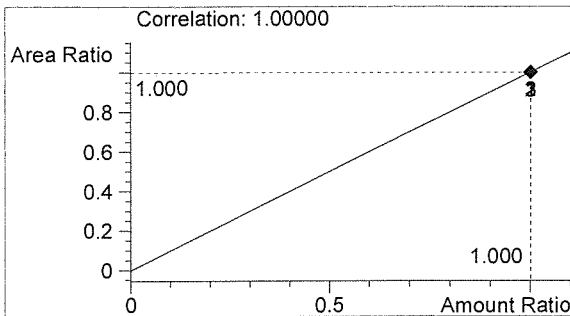

n-Propanol 0.012 g/100mL

Washington State Patrol Toxicology Laboratory
 2203 Airport Way S Seattle, WA 98134

Inj. Date: 5/10/2017 5:06:23 PM

Sample Name: 17041-5

Instrument: HSGC#1

Operator: Andrew Gingras

Column: DB-ALC1

Location: Vial 28

Method: C:\HPCHEM\1\METHODS\SIMALC1.M

Sample Info:

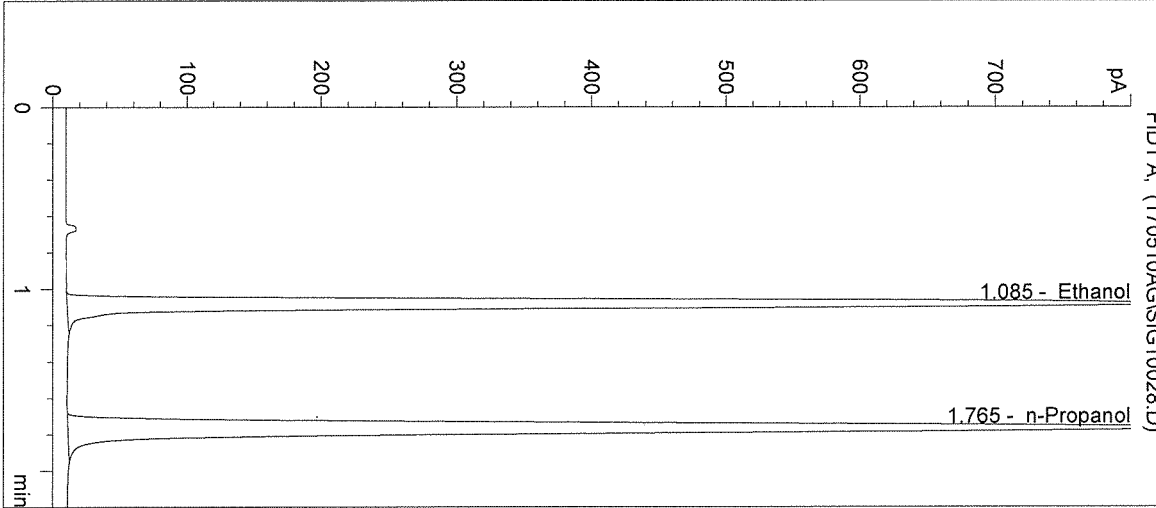

#	Compound	Peak Area	RT (min)
1	Ethanol	2652	1.085
2	n-Propanol	3200	1.765

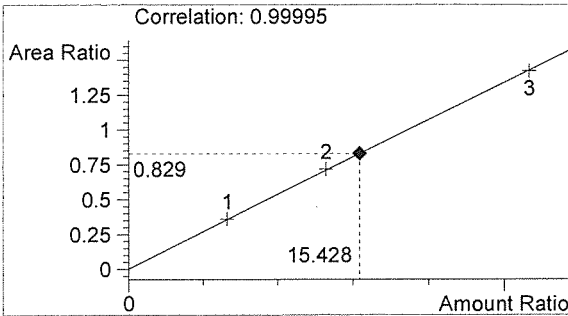

Ethanol 0.185 g/100mL

Handwritten mark

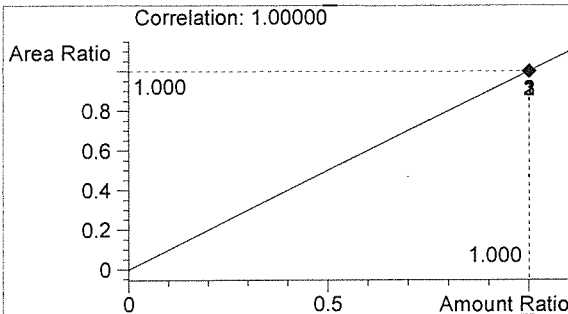

n-Propanol 0.012 g/100mL

Handwritten signature

Washington State Patrol Toxicology Laboratory
 2203 Airport Way S Seattle, WA 98134

Inj. Date: 5/10/2017 5:09:38 PM

Sample Name: 0.10 CTRL

Instrument: HSGC#1

Operator: Andrew Gingras

Column: DB-ALC1

Location: Vial 29

Method: C:\HPCHEM\1\METHODS\SIMALC1.M

Sample Info: 17041

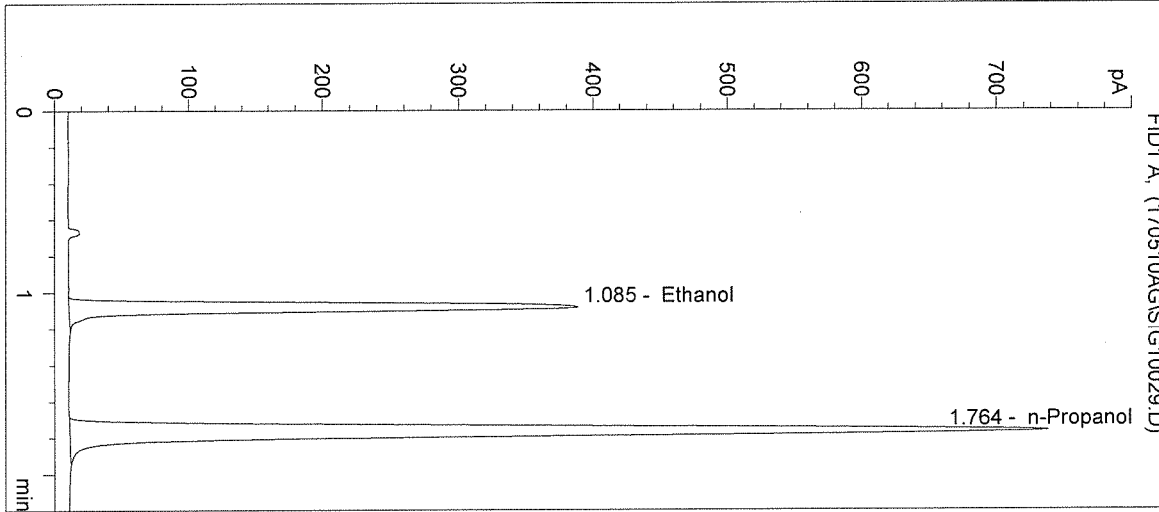

#	Compound	Peak Area	RT (min)
1	Ethanol	1231	1.085
2	n-Propanol	2688	1.764

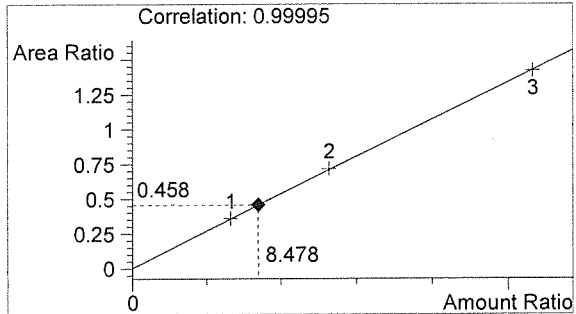

Ethanol 0.102 g/100mL

BT

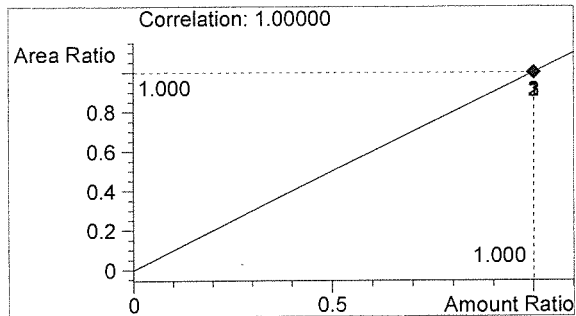

n-Propanol 0.012 g/100mL

[Handwritten signature]

Washington State Patrol Toxicology Laboratory
2203 Airport Way S Seattle, WA 98134

Inj. Date: 5/10/2017 5:12:50 PM Sample Name: NEG CTRL
Instrument: HSGC#1 Operator: Andrew Gingras
Column: DB-ALC1 Location: Vial 30
Method: C:\HPCHEM\1\METHODS\SIMALC1.M
Sample Info: 17041

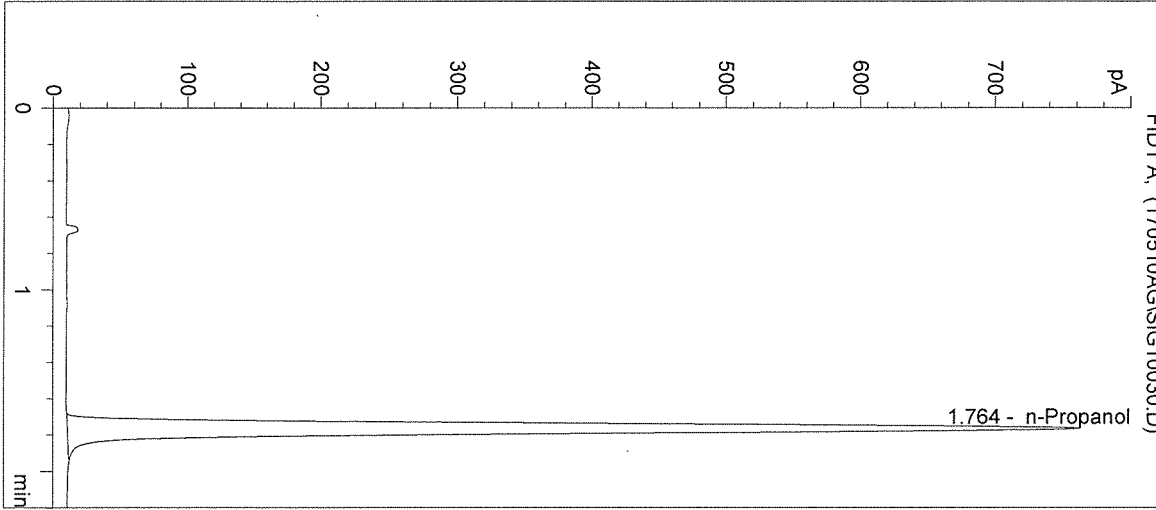

#	Compound	Peak Area	RT (min)
1	Ethanol	0	0.000
2	n-Propanol	2790	1.764

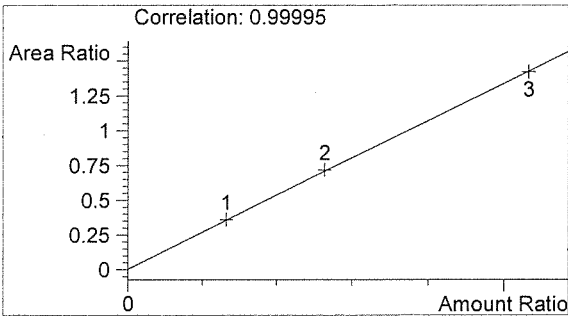

Ethanol 0.000 g/100mL

BT

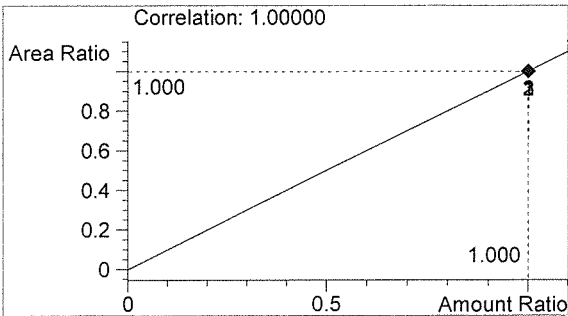

n-Propanol 0.012 g/100mL

16