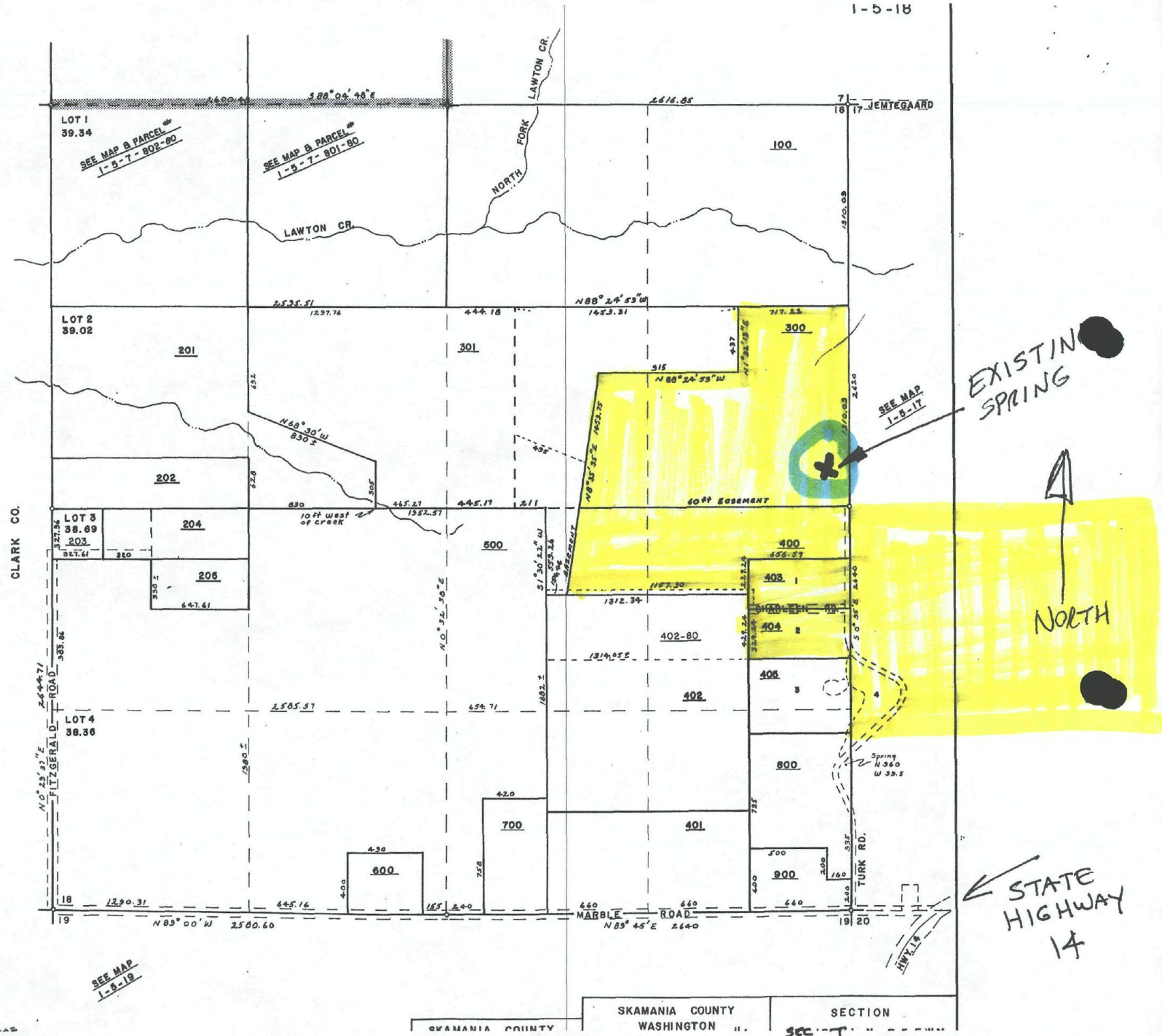
1-5-18
LOT 1
39.34
SEE MAP & PARCEL # 1-5-7-802-80
SEE MAP & PARCEL # 1-5-7-801-80
LAWTON CR.
NORTH FORK LAWTON CR.
JEMTEGAARD
100
LOT 2
39.02
201
301
300
202
LOT 3
38.69
203
204
205
500
400
403
404
405
402-80
402
LOT 4
38.36
800
700
401
600
900
CLARK CO.
FITZGERALD ROAD
TURK RD.
MARBLE ROAD
SHARLEEN RD.
60 ft EASEMENT
10 ft west of creek
N 88° 24' 53" W
N 68° 30' W
N 89° 00' W 2580.60
N 89° 45' E 2640
SEE MAP 1-5-17
SEE MAP 1-5-19
EXISTING SPRING
NORTH
STATE HIGHWAY 14
HWY. 14
SKAMANIA COUNTY
WASHINGTON
SECTION
SEC 18 1N 5EM

EXHIBIT

OF TAX LOTS 300,400,403, AND 404 LOCATED IN A PORTION OF THE N.E. 1/4 AND S.E. 1/4 OF SECTION 18 AND TAX LOTS 800 AND 801 LOCATED IN A PORTION OF THE S.W. 1/4 OF SECTION 17
T. 1 N., R. 5 E., W.M.
SKAMANIA COUNTY, WASHINGTON

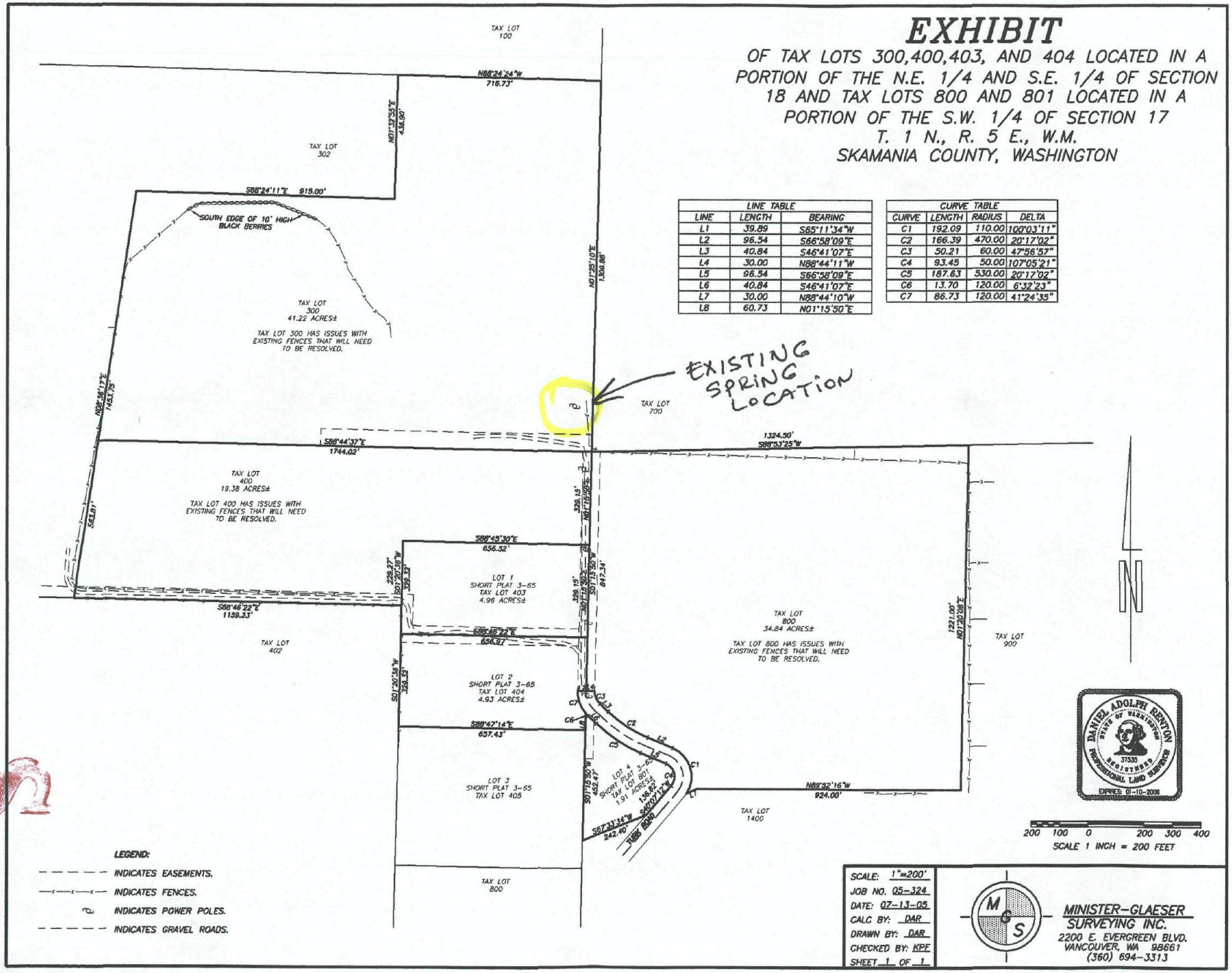

LINE TABLE		
LINE	LENGTH	BEARING
L1	39.89	S65°11'34"W
L2	96.54	S66°58'09"E
L3	40.84	S46°41'07"E
L4	30.00	N88°44'11"W
L5	96.54	S66°58'09"E
L6	40.84	S46°41'07"E
L7	30.00	N88°44'10"W
L8	60.73	N01°15'50"E

CURVE TABLE			
CURVE	LENGTH	RADIUS	DELTA
C1	192.09	110.00	100°03'11"
C2	166.39	470.00	20°17'02"
C3	50.21	60.00	47°56'57"
C4	93.45	50.00	107°05'21"
C5	187.63	530.00	20°17'02"
C6	13.70	120.00	6°32'23"
C7	86.73	120.00	41°24'35"

LEGEND:

- INDICATES EASEMENTS.
- INDICATES FENCES.
- INDICATES POWER POLES.
- INDICATES GRAVEL ROADS.

DANIEL ADOLPH RENTON — STATE OF WASHINGTON — 37335 — PROFESSIONAL LAND SURVEYOR — EXPIRES: 01-10-2006

SCALE:	1"=200'
JOB NO.	05-324
DATE:	07-13-05
CALC BY:	DAR
DRAWN BY:	DAR
CHECKED BY:	KPF
SHEET	1 OF 1

MINISTER-GLAESER SURVEYING INC.
2200 E. EVERGREEN BLVD.
VANCOUVER, WA 98661
(360) 694-3313

DWG FILE: 05324BS .DWG

Directions to WASHOUGAL, WA

YAHOO! LOCAL Maps

Summary and Notes

START A **Next Net Ventures (360) 335-8844**
★★★★★
421 C St, WASHOUGAL, WA

FINISH B **[400-499] Turk Rd, WASHOUGAL, WA**

Total Distance: 8.2 miles, Total Time: 14 mins (approx.)

Add your notes here...

	Distance
A 421 C ST, WASHOUGAL, WA	
1. Start at **421 C ST, WASHOUGAL** going toward **ROCKWOOD TERRACE**	go **0.3** mi
2. Turn R on **6TH ST**	go **< 0.1** mi
3. Turn L on **LEWIS AND CLARK HWY(WA-14)**	go **5.8** mi
4. Continue to follow **WA-14**	go **1.5** mi
5. Turn L on **MARBLE RD**	go **0.1** mi
6. Turn R on **TURK RD**	go **0.5** mi
7. Arrive at **[400-499] TURK RD, WASHOUGAL**, on the L	
B [400-499] TURK RD, WASHOUGAL, WA	

Distance: 8.2miles, Time: 14 mins

When using any driving directions or map, it's a good idea to do a reality check and make sure the road still exists, watch out for construction, and follow all traffic safety precautions. This is only to be used as an aid in planning.

Print

Directions to WASHOUGAL, WA

YAHOO! LOCAL Maps

Summary and Notes

START A **Next Net Ventures (360) 335-8844**
★★★★★
421 C St, WASHOUGAL, WA

FINISH B **[400-499] Turk Rd, WASHOUGAL, WA**

Total Distance: 8.2 miles, Total Time: 14 mins (approx.)

Start in Washougal, WA look for the FORD DEALER and head EAST on SR-14

	Distance
A 421 C ST, WASHOUGAL, WA	
1. Start at **421 C ST, WASHOUGAL** going toward **ROCKWOOD TERRACE**	go **0.3** mi
2. Turn R on **6TH ST**	go **< 0.1** mi
3. Turn L on **LEWIS AND CLARK HWY(WA-14)**	go **5.8** mi
4. Continue to follow **WA-14**	go **1.5** mi
5. Turn L on **MARBLE RD**	go **0.1** mi
6. Turn R on **TURK RD**	go **0.5** mi
7. Arrive at **[400-499] TURK RD, WASHOUGAL**, on the L	
B [400-499] TURK RD, WASHOUGAL, WA	

Distance: 8.2miles, Time: 14 mins

When using any driving directions or map, it's a good idea to do a reality check and make sure the road still exists, watch out for construction, and follow all traffic safety precautions. This is only to be used as an aid in planning.

Print

Printed By: Ira Peterson
On: 06/04/2007 At: 11:36 am

RECEIPT

Department of Ecology
PO Box 5128
Lacey, WA 98509-5128
(360) 407-7095

Receipt Number **07-024322**
(4610) Manual Receipt

Current Document Number **461K3120CJ** Date **06/05/2007** FM **24**

Remitter Name **WARTA, JOHN M**
WARTA, GEORGIANA L

Receipt Name

[redacted]

Check/Draw Number **57632**
Document Amount **$50.00**
Method of Payment **Check**
Comment Description **WATER RIGHTS**

Ref Doc Nr	Ref Doc Sfx	Inv Nr	Id Nr	Sub Id Nr	Prgm Cd	T C	R	Fund	Maj Grp	Maj Src	Sub Src	Cnty	Work Cls	PIC	AI	Org	Prj	Sub Prj	Prj Phs	Sub Obj	Sub Sub Obj	Var GL	Sub Sid Dr	Sub Sid Cr	Alloc Amt
					H00	001		001	02	85	000011														$50.00

[redacted]