Check #3686
$40.00
8/1/94

WASHINGTON STATE DEPARTMENT OF ECOLOGY

APPLICATION FOR PERMIT

TO APPROPRIATE PUBLIC WATERS OF THE STATE OF WASHINGTON

☐ SURFACE WATER ☒ GROUND WATER

$10.00 MINIMUM STATUTORY EXAMINATION FEE REQUIRED WITH APPLICATION

(GRAY BOXES FOR OFFICE USE ONLY)

RECEIVED AUG 1 1994 DEPARTMENT OF ECOLOGY CENTRAL REGIONAL OFFICE

APPLICATION NO.	W.R.I.A.	COUNTY	PRIORITY DATE	TIME	ACCEPTED
G 432183	48	Okanogan	8/1/94		

APPLICANT'S NAME — PLEASE PRINT: Mark Miller

Bus. Tel. 689-3600
Home Tel. 689-2626
Other Tel.

ADDRESS (STREET)	(CITY)	(STATE)	(ZIP CODE)
419 N. Bridge St, P.O. Box 1635	Brewster	WA	98812

DATE & PLACE OF INCORPORATION IF APPLICANT IS A CORPORATION: N/A

1. SOURCE OF SUPPLY

IF SURFACE WATER

SOURCE (NAME OF STREAM, LAKE, SPRING, ETC.) (IF UNNAMED, SO STATE):

TRIBUTARY:

IF GROUND WATER

SOURCE (WELL, TUNNEL, INFILTRATION TRENCH, ETC.): A well

SIZE AND DEPTH: six inch, 185 feet approx

2. USE

USE TO WHICH WATER IS TO BE APPLIED (DOMESTIC SUPPLY, IRRIGATION, MINING, MANUFACTURING, ETC.): domestic + irrigation

ENTER QUANTITY OF WATER REQUESTED USING UNITS OF:	CUBIC FEET PER SECOND (CFS)	OR	GALLONS PER MINUTE (GPM)	ACRE FEET PER YEAR
			39	

TIMES DURING YEAR WATER WILL BE REQUIRED: Continuous domestic supply and irrigation April 1 to Nov. 15

IF IRRIGATION, NUMBER OF ACRES	IF DOMESTIC USE, NUMBER OF UNITS BY TYPE, E.G. 1-HOME, 1-MOBILE HOME, 2-CAMPSITES, ETC.	IF MUNICIPAL USE, ESTIMATED POPULATION 20 YEARS FROM TODAY
3.9	1 home	

DATE PROJECT WAS OR WILL BE STARTED	DATE PROJECT WAS OR WILL BE COMPLETED
Summer 1994	Summer 1999

3. LOCATION OF POINT OF DIVERSION/WITHDRAWAL

3A. IF IN PLATTED PROPERTY

LOT	BLOCK	OF (GIVE NAME OF PLAT OR ADDITION)	SECTION	TOWN	RANGE	ALSO, PLEASE ENCLOSE A COPY OF THE PLAT AND MARK THE POINT(S) OF WITHDRAWAL OR DIVERSION
3	N/A	Lake Pateros Heights	18	29	24	✓

3B. IF NOT IN PLATTED PROPERTY

ON ACCOMPANYING SECTION MAPS, ACCURATELY MARK AND IDENTIFY EACH POINT OF DIVERSION. SHOW NORTH-SOUTH AND EAST-WEST DISTANCES FROM NEAREST SECTION CORNER OR PROPERTY CORNER: Not closer than 100' from property line

ALSO, ENTER BELOW THE DISTANCES FROM THE NEAREST SECTION OR PROPERTY CORNER TO THE DIVERSION OR WITHDRAWAL.
refer to plat map, interior of lot 3, within 100 ft. of property line

LOCATED WITHIN (SMALLEST LEGAL SUBDIVISION)	SECTION	TOWNSHIP N.	RANGE (E. OR W.) W.M.	COUNTY
SE ¼ of NW ¼	18	29	24	OKANOGAN

4. DO YOU OWN THE LAND ON WHICH THIS SOURCE IS LOCATED. IF NOT, INSERT NAME & ADDRESS OF OWNER

Leslie Schlueger Star Rt. Box 5, Pateros WA 98846 50% interest

5. LEGAL DESCRIPTION OF PROPERTY ON WHICH WATER IS TO BE USED

ATTACH A COPY OF THE LEGAL DESCRIPTION OF THE PROPERTY (ON WHICH THE WATER WILL BE USED) TAKEN FROM **A REAL ESTATE CONTRACT, PROPERTY DEED OR TITLE INSURANCE POLICY.** OR, COPY CAREFULLY IN THE SPACE BELOW.

Legal Description: That portion of the SE¼ of NW¼ of Sec. 18, Twn. 29 N, Rng. 24 E.W.M. lying west of the westerly R/W of B.N.R.R. except Lot 1 and part of Lot 2 Mark Miller Short Plat 8605 as recorded in Okanogan County Auditor book A-1 of Short Plat, page 56., together with portions of NE of SW & SE of SW of T29 R24 S18 lying W. of Westerly R W of OCR 1525

General Description (miles from nearest town, water body, highway, etc.): Approximately 2.5 miles south of the town of Pateros on Okanogan County Road No. 1525 (Starr Orchard Road).

WHAT IS YOUR INTEREST IN THE PROPERTY ON WHICH THE WATER IS TO BE USED (PROPERTY OWNER, LESSEE, CONTRACT PURCHASER, ETC.)

50% interest

ARE THERE ANY EXISTING WATER RIGHTS RELATED TO THE LAND ON WHICH THE WATER IS TO BE USED (INCLUDING WATER PROVIDED BY IRRIGATION DISTRICTS OR DITCH COMPANIES.) ☐ YES ☒ NO

IF YES, FROM WHAT SOURCE (i.e. SURFACE OR GROUND WATER) AND UNDER WHAT AUTHORITY

6.

DESCRIPTION OF SYSTEM PROPOSED OR INSTALLED

(FOR EXAMPLE: SIZE OF PUMP, CAPACITY OF PUMP, PUMP MOTOR HORSE POWER, PIPE DIAMETER, NUMBER OF SPRINKLERS, ETC.

submersible pump, 4 horsepower, 39 gal/min, 4 inch water main to rolled black plastic tubing + Micro system jet static sprinklers, 450 sprinklers

REMARKS

7.

8.

COMPLETE THIS SECTION ONLY IF THIS APPLICATION INCLUDES IRRIGATION AS A USE

IN ORDER TO IMPLEMENT THE PROVISIONS OF INITIATIVE MEASURE NUMBER 59, THE FAMILY FARM WATER ACT WHICH WAS PASSED BY THE VOTERS ON NOVEMBER 3, 1977, WE MUST ASK THE FOLLOWING QUESTIONS:

DOES THE TOTAL NUMBER OF ACRES IN WHICH YOU HAVE CONTROLLING INTEREST IN THE STATE OF WASHINGTON EXCEED 2000 ACRES FOR THE FOLLOWING THREE CATEGORIES:

1. LANDS THAT ARE BEING IRRIGATED UNDER WATER RIGHTS ACQUIRED AFTER DECEMBER 8, 1977. YES ☐ NO ☒
2. LANDS THAT MAY BE IRRIGATED UNDER APPLICATIONS NOW ON FILE WITH THE DEPARTMENT OF ECOLOGY. YES ☐ NO ☒
3. LANDS THAT MAY BE IRRIGATED UNDER THIS APPLICATION. YES ☐ NO ☒

IF 10 ACRE-FEET OR MORE OF WATER IS TO BE STORED AND/OR IF THE WATER DEPTH WILL BE 10 FEET OR MORE AT THE DEEPEST POINT, A STORAGE PERMIT MUST BE FILED IN ADDITION TO THIS PERMIT. THESE FORMS CAN BE SECURED, TOGETHER WITH INSTRUCTIONS, FROM THE DEPARTMENT OF ECOLOGY.

SIGNATURES

x Mark Mc

APPLICANT'S SIGNATURE

x Leslie Schlunegger

LEGAL LANDOWNERS NAME (PLEASE PRINT)

x Leslie Schlunegger

LEGAL LANDOWNER'S SIGNATURE (OWNER OF PROPERTY DESCRIBED IN ITEM NUMBER 5)

x Star Rt. Box 5 Pateros, WA 98846

LEGAL LANDOWNER'S ADDRESS

FOR OFFICE USE ONLY

STATE OF WASHINGTON
DEPARATMENT OF ECOLOGY } ss.

This is to certify that I have examined this application together with the accompanying maps and data, and am returning it for correction or completion as follows: .....

.....

.....

In order to retain its priority date, this application must be returned to the Department of Ecology, with corrections, on or before ....., *19*.....

Witness my hand this ..... *day of* ....., *19*.....

.....
Department of Ecology

S

432183

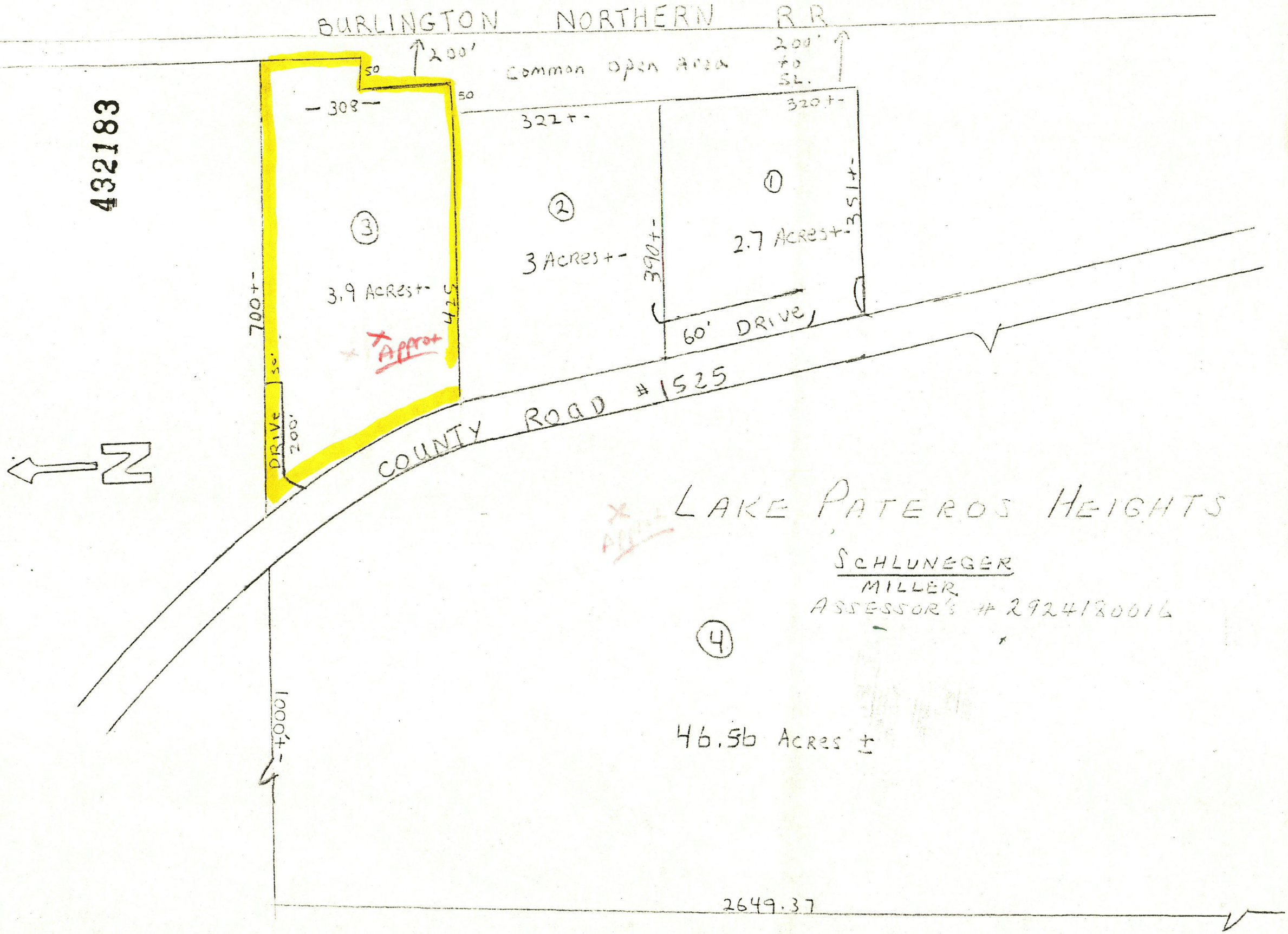
BURLINGTON NORTHERN R.R.
200'
Common Open Area
200' to SL.
50
50
308
322+-
320+-
③
3.9 Acres+-
Approx
②
3 Acres+-
①
2.7 Acres+-
390+-
351+-
700+-
425
30'
DRIVE
200'
60' DRIVE
COUNTY ROAD #1525
N
LAKE PATEROS HEIGHTS
SCHLUNEGER
MILLER
ASSESSOR'S # 292412001L
④
46.56 Acres ±
1000'+-
2649.37

S

432183

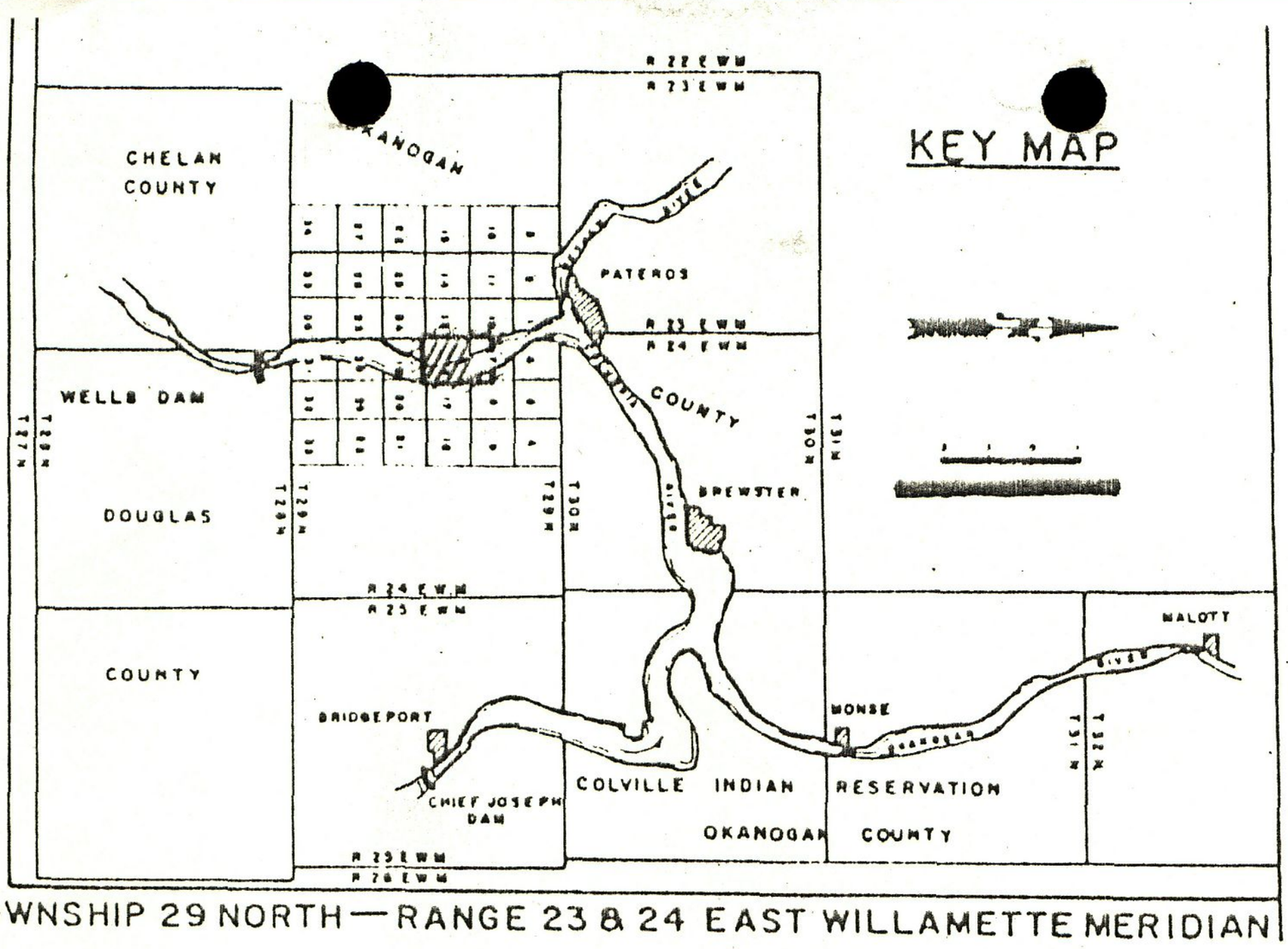

TOWNSHIP 29 NORTH — RANGE 23 & 24 EAST WILLAMETTE MERIDIAN

North

RANGE 23 E.W.M.

RANGE 24 E.W.M.

LOT 9

LOT 10

LOT 8

LOT 7

PROJECT BOUNDARY

RIVER

LOT 1

LOT 2

NE¼ NW¼

Lot 3

SITE

LOT 6

SE¼ NW¼

LOT 5

NE¼ SW¼

LOT 8

LOT 7

SE¼ SW¼

LOT 12

LOT 11

STATE OF WASHINGTON BEDS AND SHORELANDS 206.2 ACRES

OKANOGAN COUNTY / DOUGLAS COUNTY

COLUMBIA

PROJECT BOUNDARY TRAVERSE
COLUMBIA RIVER RIGHT BANK

SECTION 18

POINT	DESC	BEARING	DISTANCE
27		N20°05'56"W	109.23
28		N19°44'16"W	183.21
29		N26°18'47"W	114.67

SECTION 18

POINT	DESC	BEARING	DISTANCE
1	MSC BC	N08°05'09"W	112.87
2		N00°42'17"W	314.22
3		N00°09'34"W	108.34

LPH