Paid CR# 22686

WASHINGTON STATE DEPARTMENT OF ECOLOGY

State of Washington
Application for a Water Right

Please follow the attached instructions to avoid unnecessary delays.

RECEIVED APR 18 1997 DEPARTMENT OF ECOLOGY EASTERN REGIONAL OFFICE

For Ecology Use
Fee Paid 10.00
Date 4/18/97

Section 1. APPLICANT - PERSON, ORGANIZATION, OR WATER SYSTEM

Name Miriam Laukers Dept. of Natural Resources Home Tel:( ) -
Mailing Address P. O. Box 47061 Work Tel:(360) 902 -1608
City Olympia State WA Zip+4 98504 + 7061 FAX:(360) 902 -1795

Section 2. CONTACT - PERSON TO CALL ABOUT THE APPLICATION

☐ **Same as above**

Name Thomas R. Buchholtz Dept. of Natural Resources Home Tel:( ) -
Mailing Address 713 East Bowers Road Work Tel:(509) 925 -0935
City Ellensburg State WA Zip+4 98926 + 9341 FAX:(509) 925 -8522
Relationship to applicant Representative

Section 3. STATEMENT OF INTENT

The applicant requests a permit to use not more than 1,750 (☒ gallons per minute or ☐ cubic feet per second) from a ☒ surface water source or ☐ ground water source (check only one) for the purpose(s) of Irrigation of crops. **ATTACH A "LEGAL" DESCRIPTION OF THE PLACE OF USE. (See instructions.)** *NOTE: A tax parcel number or a plat number is not sufficient.*

Estimate a maximum annual quantity to be used in acre-feet per year: 900

☐ Check if the water use is proposed for a short-term project. Indicate the period of time that the water will be needed:
From ___/___/___ to ___/___/___

Section 4. WATER SOURCE

If SURFACE WATER	If GROUNDWATER
Name the water source and indicate if stream, spring, lake, etc. If unnamed, write "unnamed spring," "unnamed stream," etc.: Columbia River Number of diversions: 1	A permit is desired for _____ well(s).
Source flows into (name of body of water): Pacific Ocean	Size & depth of well(s):

LOCATION

Enter the north-south and east-west distances in feet from the point of diversion or withdrawal to the nearest section corner: 50 feet north and 3,640 feet west of the E¼ corner of Section 16 Township 21 North, Range 22 East, W.M.

¼ of	¼ of	Section	Township	Range (EXW)	County	If location of source is platted, complete below:		
						Lot	Block	Subdivision
SE	NW	16	21	22E	Douglas			

For Ecology Use Date Received: APR 18, 1997 Priority Date: APR 18, 1997
SEPA: Exempt/Not Exempt FERC License # Dept. Of Health #
Date Accepted As Complete 15 SEPT 97 By PMK Date Returned By WRIA: 44

ECY 040-1-14
Rev. 9/95 F

APPLICATION

Appl. No.: S4-32577

S

Section 5. GENERAL WATER SYSTEM INFORMATION

A. Name of system, if named: N/A

B. Briefly describe your proposed water system. (See instructions.)

We propose to install a water intake facility into the Columbia River. Adjacent to the river we will locate a pump facility and pump that will pump water from the river up the hill, where a piped distributuion system will distribute water to the crops.

C. Do you already have any water rights or claims associated with this property or system? ☐ YES ☒ NO
PROVIDE DOCUMENTATION.

Section 6. DOMESTIC / PUBLIC WATER SUPPLY SYSTEM INFORMATION
(Completed for all domestic/public supply uses.)

A. Number of "connections" requested:_____ Type of connection _____
(Homes, Apartment, Recreational, etc.)

B. Are you within the area of an approved water system? ☐ YES ☐ NO
If yes, explain why you are unable to connect to the system. *Note: Regional water systems are identified by your County Health Department.*

Complete C. and D. only if the proposed water system will have fifteen or more connections.

C. Do you have a current water system plan approved by the Washington State Department of Health? ☐ YES ☐ NO
If yes, when was it approved? _____ Please attach the current approved version of your plan.

D. Do you have an approved conservation plan? ☐ YES ☐ NO
If yes, when was it approved? _____ Please attach the current approved version of your plan.

Section 7. IRRIGATION/AGRICULTURAL/FARM INFORMATION
(Complete for all irrigation and agriculture uses.)

A. Total number of acres to be irrigated: 225

B. List total number of acres for other specified agricultural uses:

Use_____ Acres_____
Use_____ Acres_____
Use_____ Acres_____

C. Total number of acres to be covered by this application: 225

D. Family Farm Act (Initiative Measure Number 59, November 3, 1977)
Add up the acreage in which you have a controlling interest, including only:
‡ Acreage irrigated under water rights acquired after December 8, 1977;
‡ Acreage proposed to be irrigated under this application;
‡ Acreage proposed to be irrigated under other pending application(s).

1. Is the combined acreage greater than 2000 acres? ☐ YES ☐ NO
2. Do you have a controlling interest in a Family Farm Development Permit? ☐ YES ☐ NO
If yes, enter permit no:_____
Exempt

E. Farm uses:
Stockwater - Total # of animals _____ Animal type _____ (If dairy cattle, see below)
Dairy - # Milking _____ # Non-milking _____

S

Section 8. WATER STORAGE

Will you be using a dam, dike, or other structure to retain or store water? ☐ YES ☒ NO

NOTE: If you will be storing 10 acre-feet or more of water and/or if the water depth will be 10 feet or more at the deepest point, and some portion of the storage will be above grade, you must also apply for a reservoir permit. You can get a reservoir permit application from the Department of Ecology.

Section 9. DRIVING DIRECTIONS

Provide detailed driving instructions to the project site.

From the community of Rock Island travel south along highway 28 approximately 6 miles to a gravel road; turn west and travel approximately 1½ miles to Columbia River Siding. Travel north along the railroad tracks approximately .3 miles and the point of withdrawal will be on the west side of the tracks. The point of use is located west of highway 28 from 4½ to 5½ miles south of Rock Island.

Section 10. REQUIRED MAP

A. Attach a map of the project. (See instructions.)

Section 11. PROPERTY OWNERSHIP

A. Does the applicant own the land on which the water will be used? ☒ YES ☐ NO
If no, explain the applicant's interest in the place of use and provide the name(s) and address(es) of the owner(s):

B. Does the applicant own the land on which the water source is located? ☒ YES ☐ NO
If no, submit a copy of agreement:

I certify that the information above is true and accurate to the best of my knowledge. I understand that in order to process my application, I grant staff from the Department of Ecology access to the site for inspection and monitoring purposes. Even though I may have been assisted in the preparation of the above application by the employees of the Department of Ecology, all responsibility for the accuracy of the information rests with me.

Thomas R. Buckholtz PE — 4-11-97
Applicant (or authorized representative) — Date

For W.A. St. Dept. of Natural Resources
Same
Landowner for place of use (if same as applicant, write "same") — Date

S

Use this page to continue your answers to any questions on the application. Please indicate section number before answer.

We are returning your application for the following reason(s):	
_____ Examination fee was not enclosed	APPLICANT PLEASE RETURN TO CASHIER, PO BOX 5128, LACEY, WA 98509-5128
_____ Section number(s) _____ is/are incomplete	APPLICANT PLEASE RETURN TO THE APPROPRIATE REGIONAL OFFICE
Explanation:	
Please provide the additional information requested above and return your application by _____ _____ *(date).*	

Ecology staff_____ Date_____

To receive this document in alternative format, contact Lisa Newman at (360) 407-6604 (Voice) or (360) 407-6006 (TDD).

PLACE OF USE
LEGAL DESCRIPTION

The Place Of Use is that portion of the E1/2 of Section 16, Township 21 North, Range 22 East, W.M., Douglas County, Washington, lying west of State Highway 28 and east of the 800 foot elevation contour line.

S

Sec. 16, T. 21, R. 22E
Water Use Area
50'
H32
28
Pt. of Withdrawal
Columbia River
Columbia River
BADGER
RIVER
Gaging Station
Rocky Point
Fish Ladder
ROCK ISLAND DAM
COLOCKUM
ROAD
PIPELINE
Dry Gulch
Jumpoff Ridge
NORMAL POOL ELEV 570
BM 831
BM 669
BM 733
Cable
Gaging Sta
1978 I SW (MALAGA)

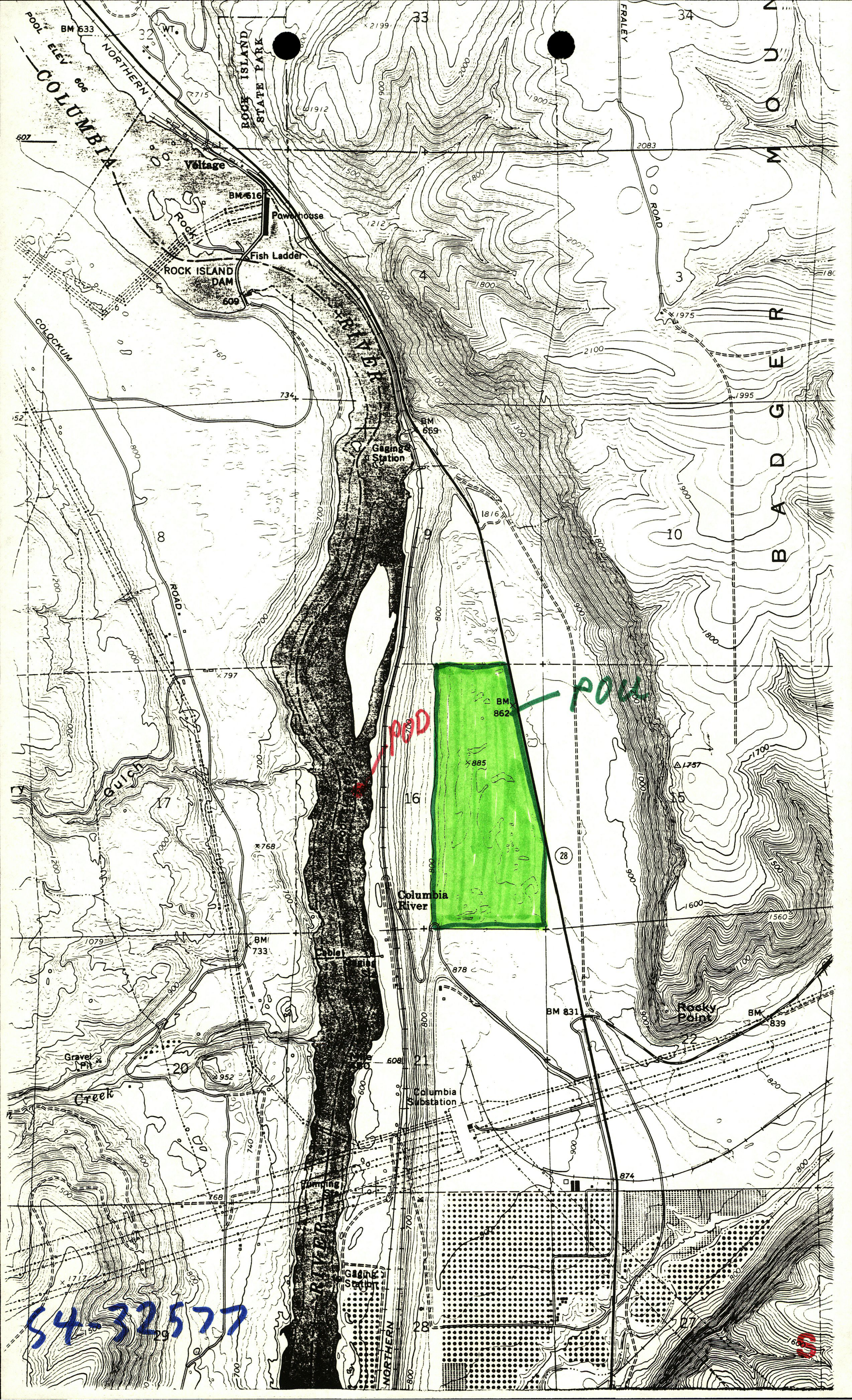
POOL ELEV 606
COLUMBIA
BM 633
NORTHERN
ROCK ISLAND STATE PARK
FRALEY ROAD
Voltage
BM 616
Powerhouse
ROCK
Fish Ladder
ROCK ISLAND DAM
609
COLOCKUM
RIVER
BM 669
Gaging Station
ROAD
BADGER
BM 862
POD
POD
Columbia River
Cable
BM 733
Gulch
Gravel Pit
Creek
Columbia Substation
BM 831
Rocky Point
BM 839
Pumping Station
Gaging Station
NORTHERN
28
S4325577

TOWNSHIP 21 N., RANGE 22E

CHELAN & DOUGLAS CO'S.
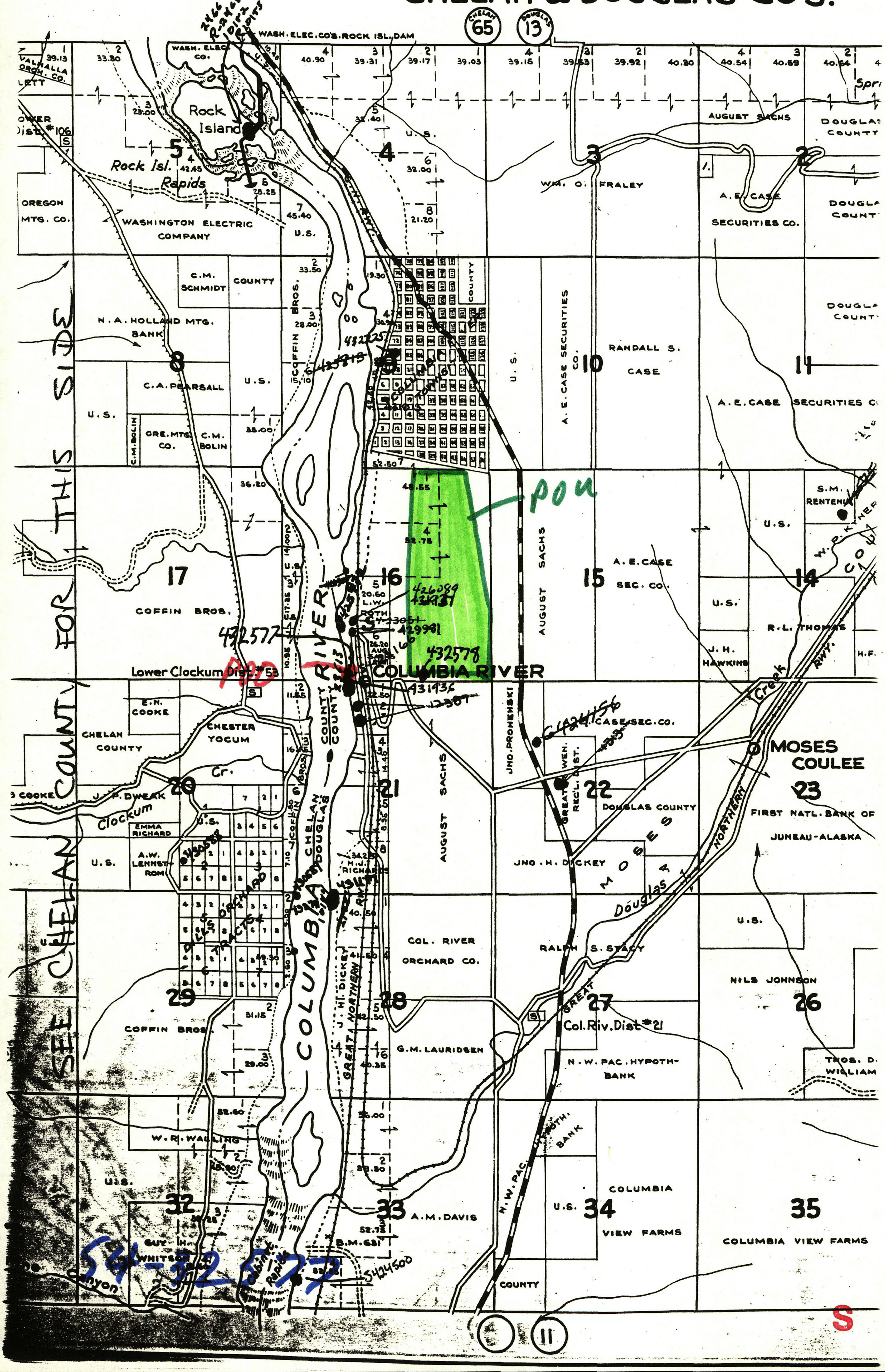
SCALE 2 IN. = 1 MILE.