DOUGLAS COUNTY, WASHINGTON

S . 1/4, SEC. 33, TWP. 30 N., RGE. 25 E. W. M.

SCALE : 1" = 200'

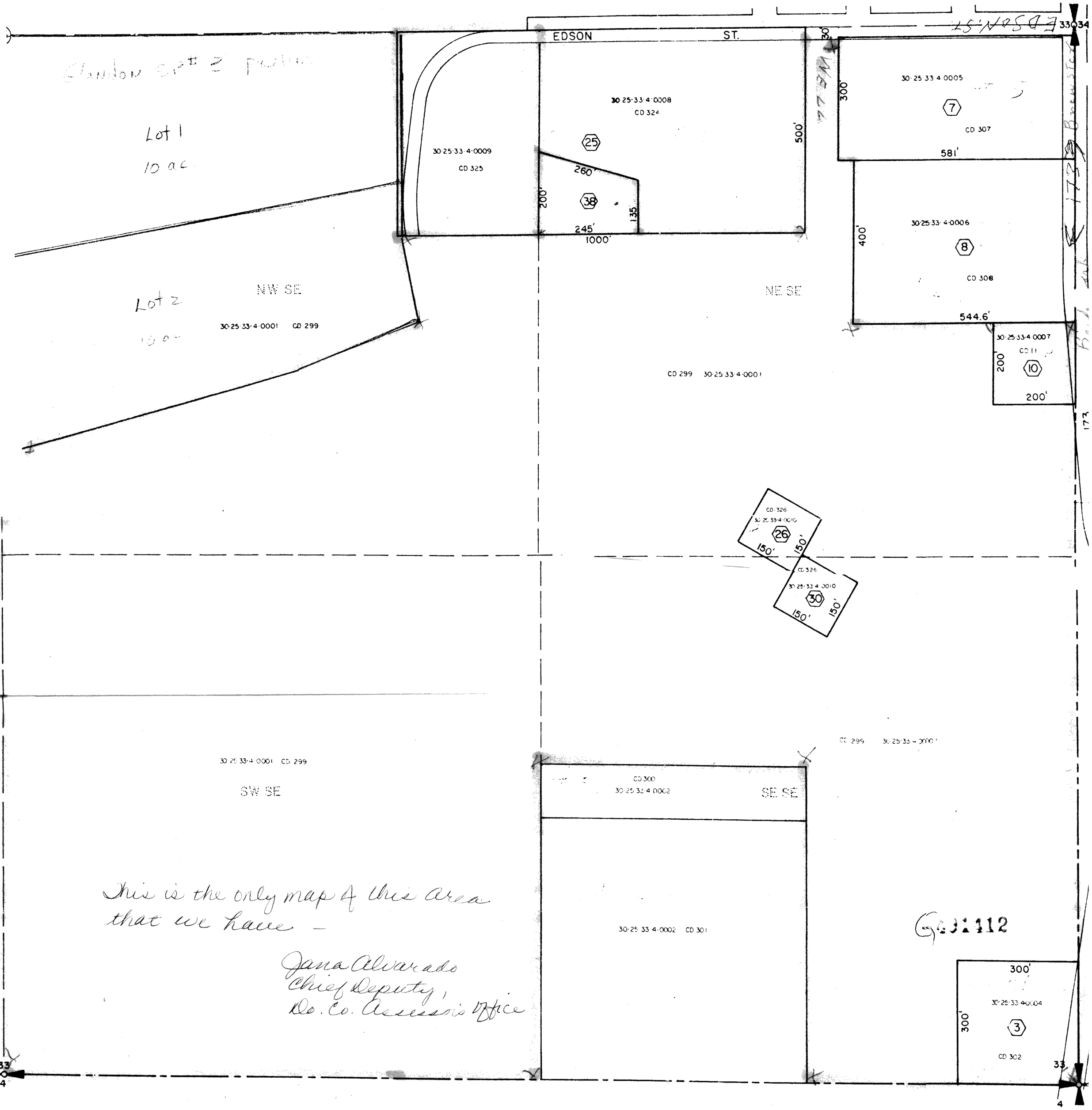

This is the only map of this area that we have –

Jana Alvarado
Chief Deputy,
Do. Co. Assessor's Office

G 31112