WATER TRANSFER WORKING GROUP PROJECT DESCRIPTION

APPLICATION NO./COURT CLAIM NO.		
CS4-00191sb10g (one of three related changes) / KITT-13-03 Court Claim 00191, Certificate No. S4-84468-J		
APPLICANT NAME Dodge Family LLC	CONTACT NAME Bob Dodge	TELEPHONE NO. 509.968.3838 (H) 509.929.0523
WATER RIGHT HOLDER'S NAME (if different)		EMAIL

DATE OF APPLICATION	PRIORITY DATE
March 25, 2013	June 30, 1900

WATER SOURCE:	CROP:
Parke Creek	Hay, pasture, potatoes, corn & and other small grain crops.
INSTANTANEOUS QUANTITY: 3.5 cfs	ANNUAL QUANTITY: 240 afy
PERIOD OF USE: March 15 through November 15	
PLACE OF USE: SE1/4 NE1/4 of Section 22, T17N, R19EWM	PURPOSE OF USE: Irrigation of 40 acres and stock water
IRRIGATION METHOD: A lateral move sprinkler, a center pivot sprinkler, and PVC gated pipe rill irrigation will be used to irrigate crops. Water will be diverted using an NOAA compliant suction fish screen connected to two pumps. The new sprinkler system installation will provide saved water that will be donated to the Yakima River Basin Trust for instream flow for the anticipated life of the irrigation sprinkler system.	

CONSUMPTIVE USE CALCULATION:

Purpose and place of use will remain the same so consumptive use calculation is not required.

NARRATIVE DESCRIPTION OF PROJECT:

Two points of diversion for three water rights will be moved downstream to a single new point of diversion. The Dodge Family LLC is working with the Kittitas County Conservation District to provide environmental benefit to Parke Creek by installing a NOAA compliant pump suction fish screen, remove fish passage barriers associated with the old diversions, and provide conserved water for instream flow in Parke Creek. The change is provisioned to prevent withdrawal from the new POD during times when water would not be available for withdrawal at the old PODs.

Dodge Family LLC
Change of Points of Diversion

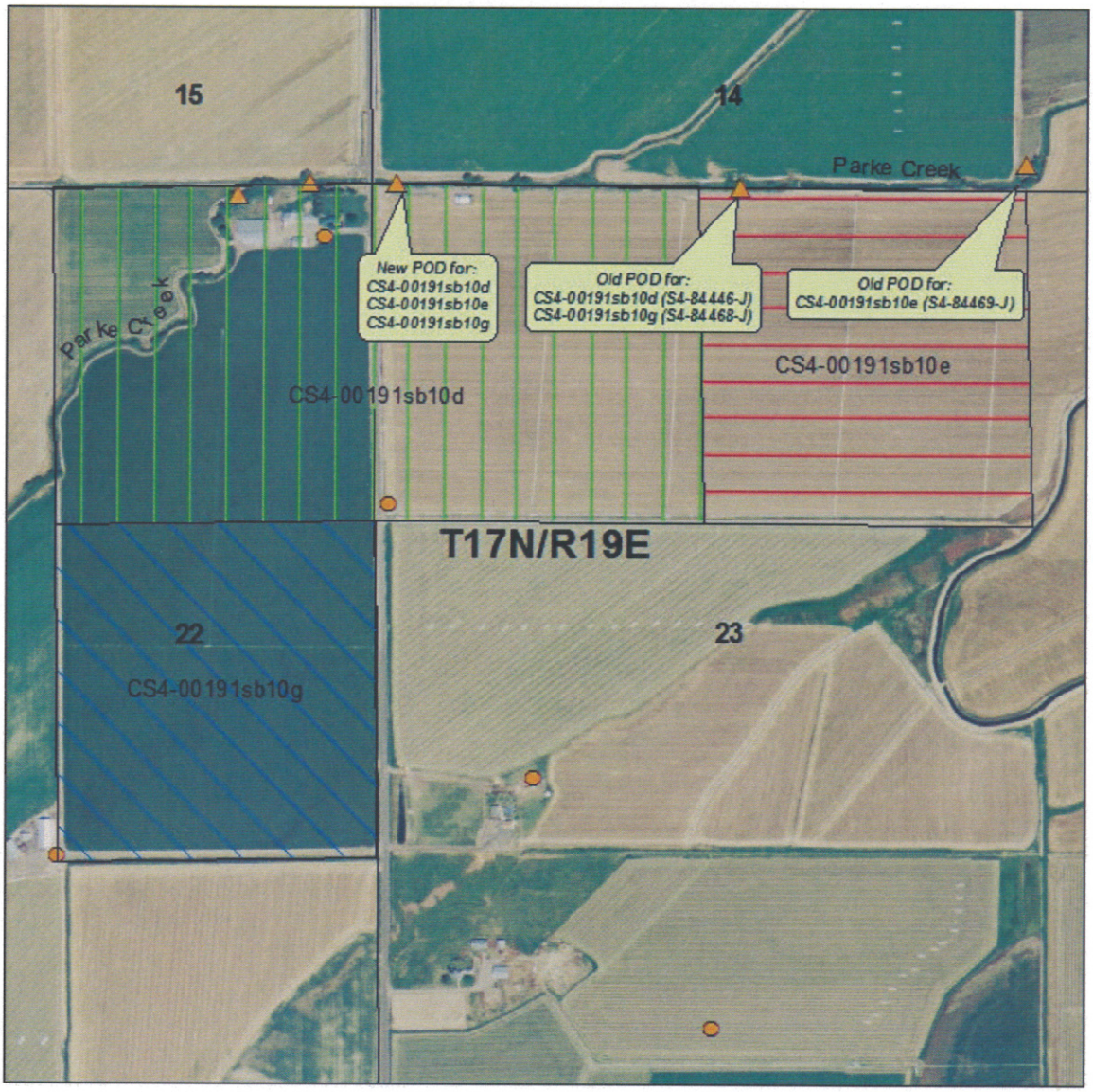

Legend

- Point of Diversion
- CS4-00191sb10e
- CS4-00191sb10d
- CS4-00191sb10g

N
W E
S

0 0.1 0.2 0.4 Miles