WATER TRANSFER WORKING GROUP PROJECT DESCRIPTION
2011-21

APPLICATION NO./COURT CLAIM NO.		
Court Claim No. 05259		
APPLICANT NAME Weiher, Randy & Gwende	CONTACT NAME Joe Mentor	TELEPHONE NO. (206) 838-7650
WATER RIGHT HOLDER'S NAME (if different) Suncadia, LLC		EMAIL mentor@mentorlaw.com

DATE OF APPLICATION	PRIORITY DATE
Ecology: 01/10/11 (G4-35452) WTWG: 02/7/11	October 30, 1884

WATER SOURCE:	CROP:
Groundwater in the Upper Yakima River area Mitigation Source: Yakima River	Lawn/noncommercial garden
INSTANTANEOUS QUANTITY: Unknown	ANNUAL QUANTITY: 0.414 a.f./yr 0.137 a.f./yr (CU)
PERIOD OF USE: Domestic for 1 residence - Continuously Irrigation of 500 square feet - Seasonal	
PLACE OF USE: Section 13, Township 21 North, Range 12 East, WM	PURPOSE OF USE: Domestic Irrigation
IRRIGATION METHOD: Unknown	

CONSUMPTIVE USE CALCULATION:

Under Ecology's February 11, 2010, Report of Examination the consumptive quantity of the above-referenced water right is 57.5 a.f. per year.

Consumptive use was calculated by relying on the Department of Ecology's consumptive use calculator, available at:
http://www.ecy.wa.gov/programs/WR/cwp/images/wtr_use_calc.xls

NARRATIVE DESCRIPTION OF PROJECT:

Suncadia proposes to mitigate for the use of water for one residence and 500 square feet of irrigated area in Section 13, Township 21 North, Range 12 East, WM, with Court Claim No. 05259.

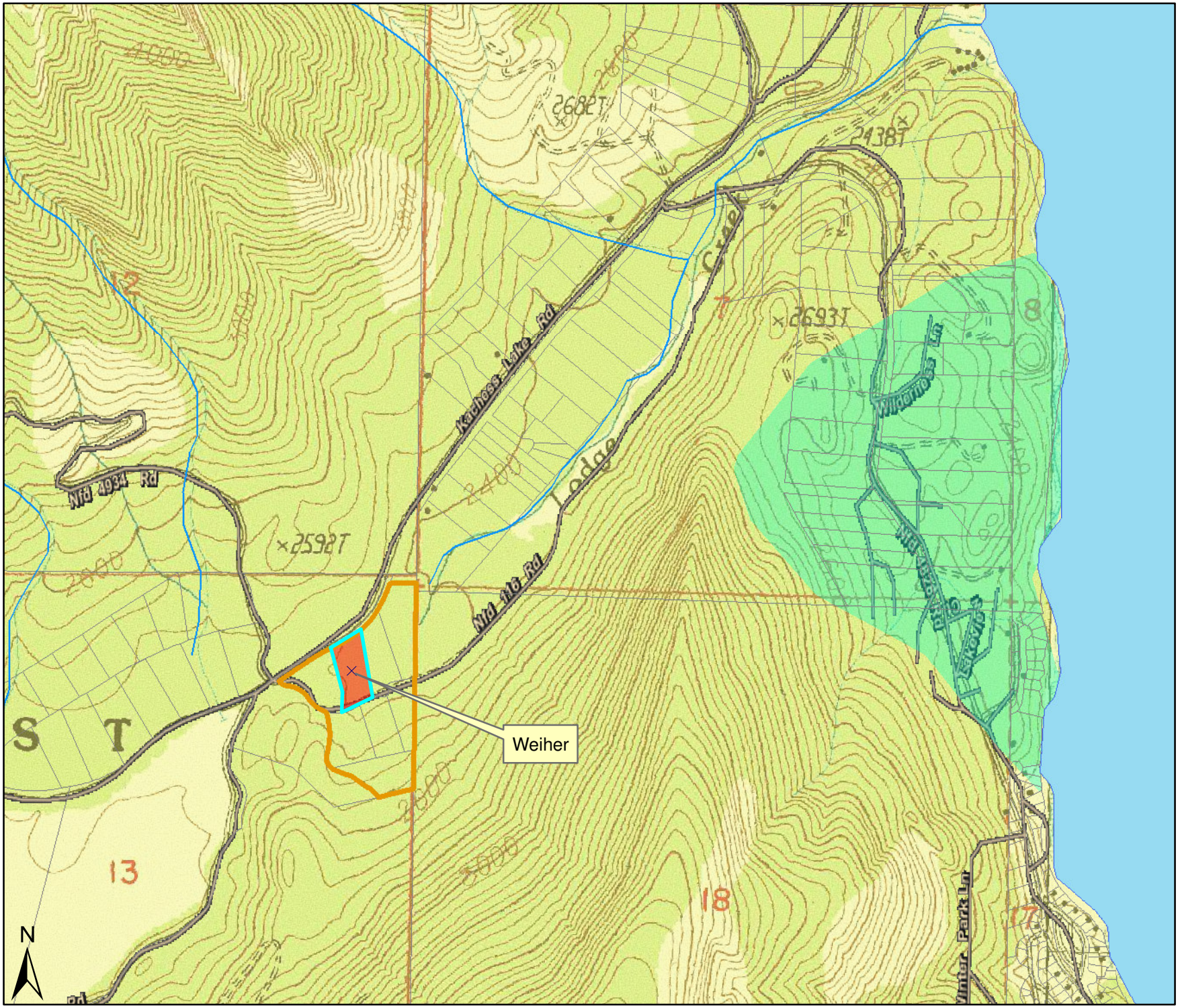

WTWG 2011-21

Weiher, Randy & Gwende

G4-35452

Section: 13
Township: 21N
Range: 12 EWM

Well: APT-581
304' deep

Legend

- Steelhead_Critical_Habitat
- Mundy_Water
- Hatched areas_11_09_2010
- lakes
- Bull_Trout_Critical_Habitat_2010
- WDFW_PHS_fish_distribution
- fishdist_sv
- Approved Drainages

suitability

- <all other values>

suit_stat

- Likely Suitable
- Need Additional Information
- Unsuitable
- Group_Use_Review_12-15-10