WATER TRANSFER WORKING GROUP PROJECT DESCRIPTION

APPLICATION NO./COURT CLAIM NO. Court Claim No. 05259		
APPLICANT NAME Knapp, Ron and Rhonda	CONTACT NAME Joe Mentor	TELEPHONE NO. (206)838-7650
WATER RIGHT HOLDER'S NAME (if different) Suncadia, LLC		EMAIL Mentor@mentorlaw.com

DATE OF APPLICATION 9/28/2010	PRIORITY DATE October 31, 1884

WATER SOURCE: Groundwater wells Mitigation Source: Yakima River	CROP: Lawn/ Non-Commercial Garden
INSTANTANEOUS QUANTITY: Unknown	ANNUAL QUANTITY: 1.242a.f./yr (0.42 a.f./yr (CU))
PERIOD OF USE: Domestic for 3 residences – Continuously Irrigation -- Seasonal	
PLACE OF USE: Section 19, Township 20N, Range 16E, W.M.	PURPOSE OF USE: Domestic Irrigation
IRRIGATION METHOD: Unknown	

CONSUMPTIVE USE CALCULATION:

Under Ecology's February 11, 2010, Report of Examination the consumptive quantity of the above-referenced water right is 57.5 a.f. per year.

Consumptive use was calculated by relying on the Department of Ecology's consumptive use calculator, available at:
http://www.ecy.wa.gov/programs/WR/cwp/images/wtr_use_calc.xls

NARRATIVE DESCRIPTION OF PROJECT:

Suncadia proposes to mitigate for the use of water for three residences and 1,500 square feet (cumulatively) of irrigated area with Court Claim No. 05259.

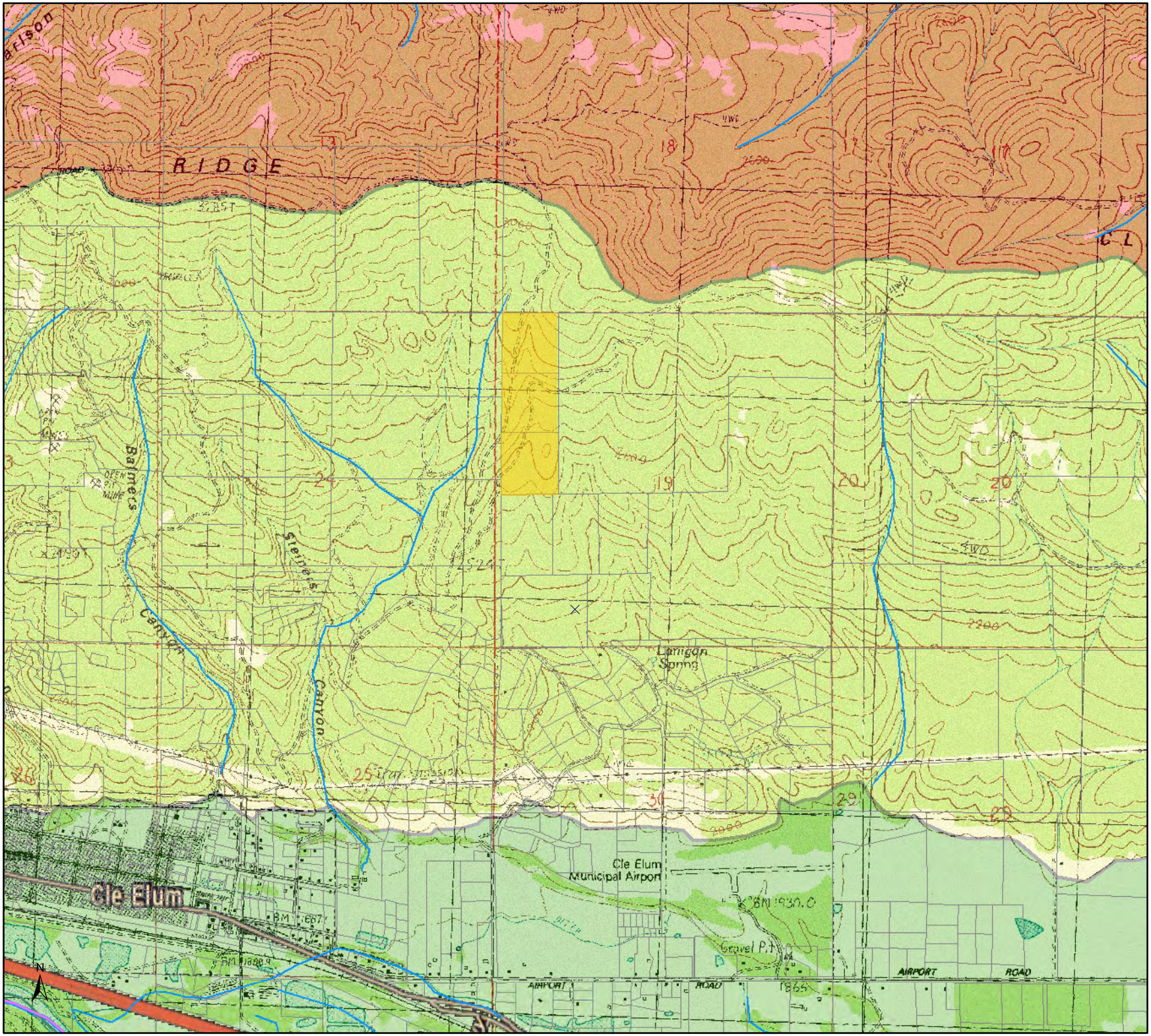

2011-05

Knapp, Ron and Rhonda

3 Residences with 1,500 s.f. of irr. area

***Area to be irrigated to be determined.**

Well Not Drilled

Legend

- fishdist_sv
- Hydrort_MSHV1
- wc100k_arc
- wa_rivers_arc
- tax_parcel
- USA Prime Imagery

suitability

- <all other values>

suit_stat

- Likely Suitable
- Need Additional Information
- Unsuitable

drg_s_wa037 layer

RGB

- Red: Band_1
- Green: Band_2
- Blue: Band_3
- county