E 4 IN. - 1 MILE

FOR SALE BY

ETSKER MAPS

911 PACIFIC AVE/METSKER BLDG.
TACOMA, WASHINGTON 98402

TOWNSHIP 18 N., RA
THURSTON COUNTY, W

DATED APRIL 1985

G 227372

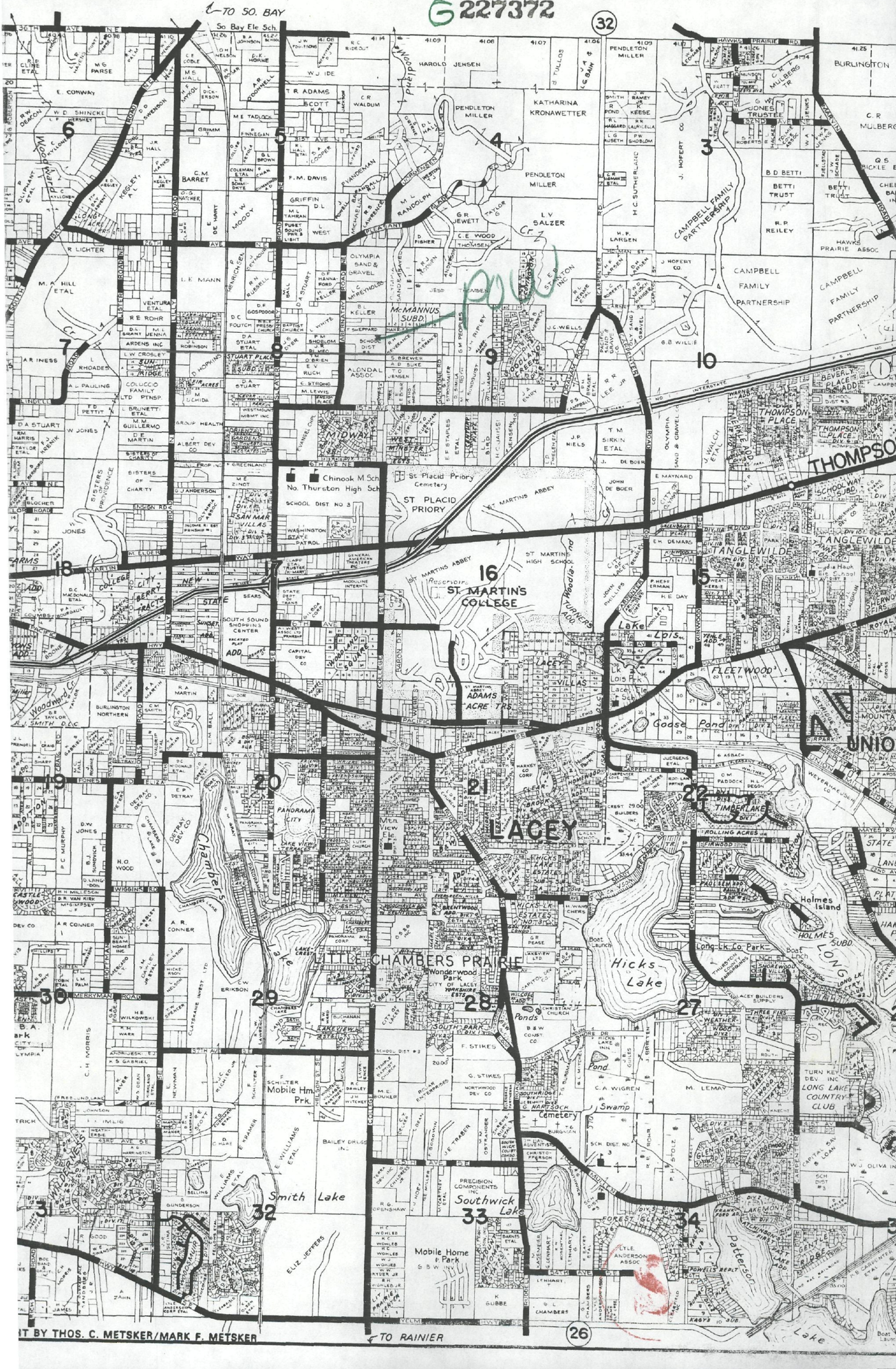

T BY THOS. C. METSKER/MARK F. METSKER

TOWNSHIP 18N., RANGE 1W.W.M.
NORTHWEST QUARTER
THURSTON COUNTY, WASHINGTON

APRIL 1985

G 227372

G227372

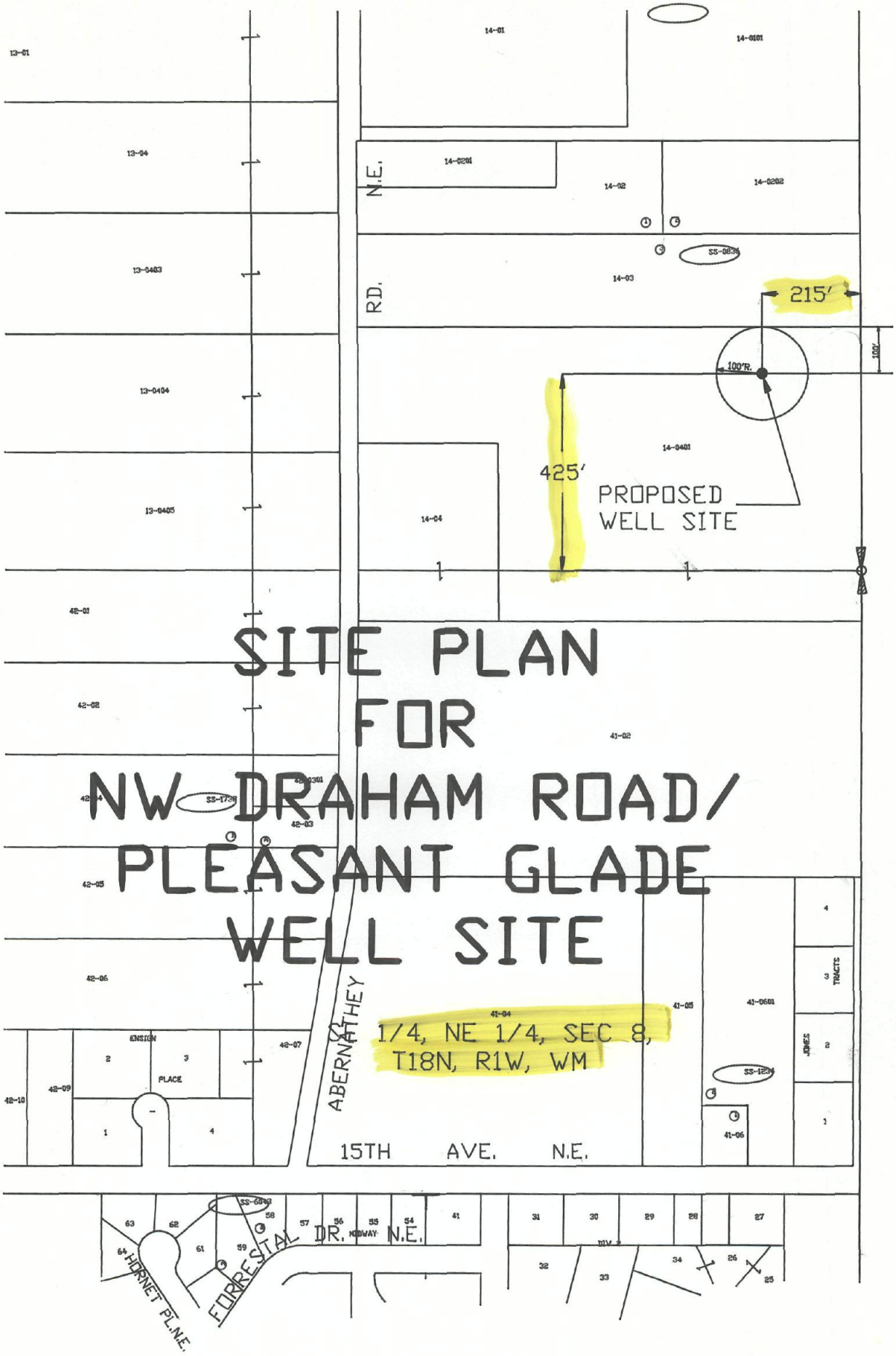
SITE PLAN
FOR
NW DRAHAM ROAD/
PLEASANT GLADE
WELL SITE
1/4, NE 1/4, SEC 8,
T18N, R1W, WM
215'
425'
100'
100'R.
PROPOSED
WELL SITE
N.E.
R.D.
ABERNATHEY
15TH AVE. N.E.
FORRESTAL DR. N.E.
HORNET PL.N.E.
ENSIGN
PLACE
JONES
TRACTS
13-01
13-04
13-0403
13-0404
13-0405
14-01
14-0101
14-0201
14-02
14-0202
14-03
14-04
14-0401
42-01
42-02
42-03
42-05
42-06
42-07
42-09
42-10
41-02
41-04
41-05
41-0601
41-06

RECEIPT

WASHINGTON STATE

DEPARTMENT OF ECOLOGY

162831

8/18, 1986

RECEIVED FROM City of LACEY

Forty and 00/100 DOLLARS 40.00

FUND:
General X Rec. Rev. Basic Data Other

Cash

SOURCE:
Water Code X Publications Adjudications Refunds

Check X

Per. and Lic. Investments Registration Other

M.O.

Application Exam fee
for 4 Apps: G2-27370
G2-27371, G2-27372 &
G2-27373

By Vicki L. Jirik

Thank You

ECY 010-144