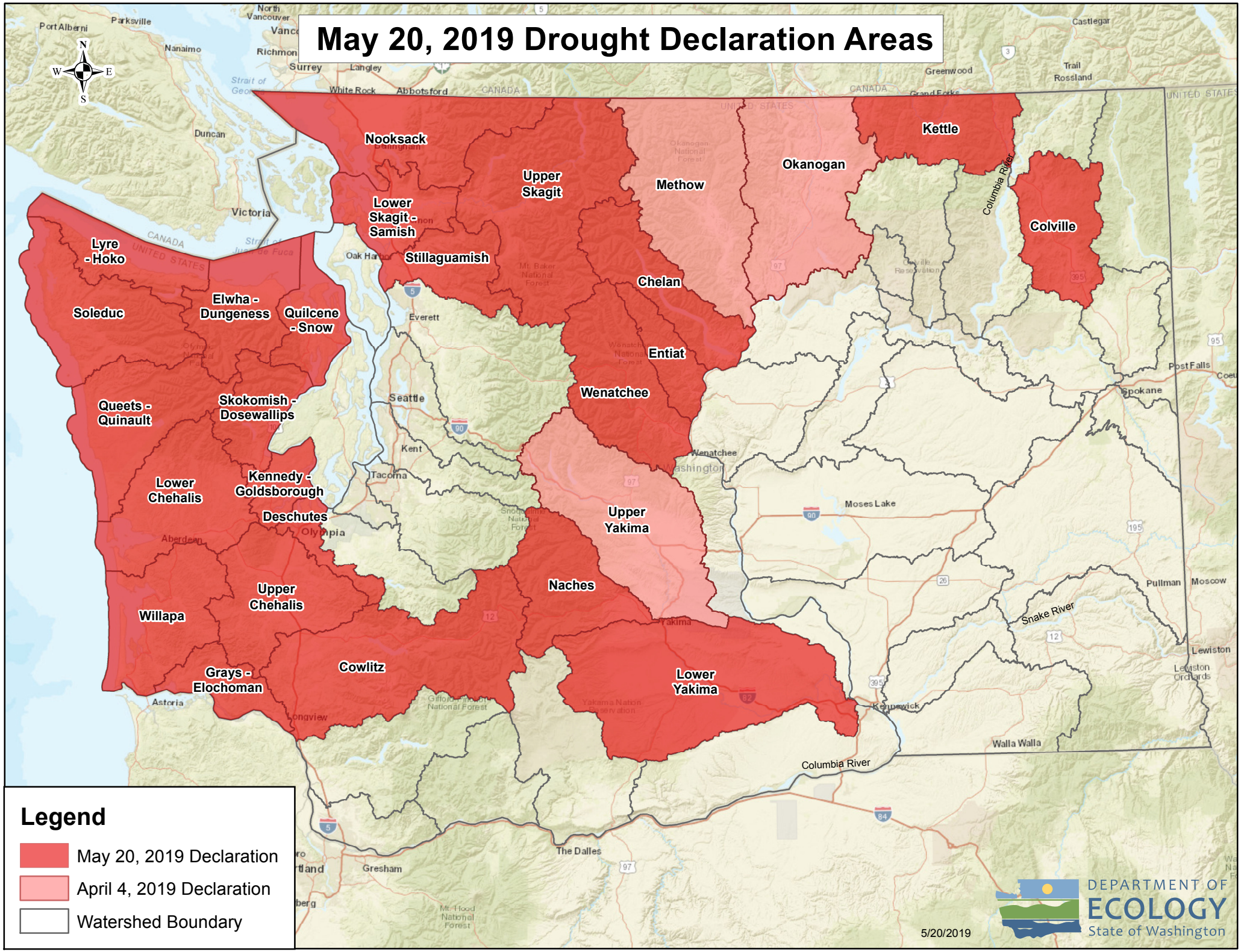# May 20, 2019 Drought Declaration Areas