

Lower Deschutes River - I-84

LDR-0.0L

Position - Location: 45° 38.078', -120° 54.912' 45° 38' 4.7", -120° 54' 54.7" 45.63464, -120.91520 The Dalles

Strategy Objective: Collection : Collect oil before it enters the Columbia River.

Implementation: Using workboat, deploy 500ft boom at anchor point A. Then extend remainder to the southeast and secure end near anchor point B. Finally place 100ft along left riverbank near anchor point C. Use anchoring systems as needed to keep boom secure. Adjust boom angle and anchor points as needed for conditions. Use anchor posts, existing structures, or trees to secure boom to riverbank.

Staging Area: Remote: Stage equipment at SA-LDR-0.2L Deschutes River State Rec Area (Old Moody Road, The Dalles, OR 97058).

Site Safety: Slips, Trips, Falls; Snakes; Uneven Surfaces; Vessel Traffic; Water Hazard

Field Notes: Traffic control on the highway may be necessary to collect oil.

Watercourse: River - Deschutes River

Resources at Risk: State Park



Recommended Equipment

4 Each	Anchoring System(s) - (anchor, lines, floats)
2 Each	Anchoring System(s)- Shoreside
600 Feet	Boom - B2 (18" to 42")
1 Each	Vac Truck or Skimmer and Storage
1 Each	Workboat(s) - of adequate size for type and amount of boom

Recommended Personnel

1	Boat Operator
3	Laborer
1	Supervisor



LDR-0.0L Photo: From upriver, looking northwest towards collection point below bridges. Photo was taken in June.

Site Contact

OR State Parks

Land/Property Contact : Deschutes River State Rec Area

The Dalles, OR 97058
541-739-2322

Nearest Address

Celilo-Wasco Highway and Moody Road
The Dalles, OR 97058



Driving Directions

DIRECTIONS TO STAGING AREA SA-LDR-0.2L (Deschutes River State Recreation Area)

1. From I-84, take exit 104 for US-97 toward Yakima Bend
2. Turn left onto US-97 S
3. Turn right at the 2nd cross street onto Biggs-Rufus Hwy
4. Continue onto OR-206 W
5. Turn left onto Moody Rd/Old Moody Rd
6. Location is on left

Lower Deschutes River - Celilo-Wasco Hwy

LDR-0.1M

Position - Location: 45° 38.030', -120° 54.784' 45° 38' 1.8", -120° 54' 47.1" 45.63383, -120.91307 The Dalles

Strategy Objective: Deflection : Move oil slick towards left bank of the river.

Implementation: Using workboat, deploy 900ft boom at anchor point A. Secure remainder next to bridge at anchor point B. Use anchoring systems as needed to keep boom secure. Adjust boom angle and anchor points as needed for conditions. Use anchor posts, existing structures, or trees to secure boom to riverbank.

Staging Area: Remote: Stage equipment at SA-LDR-0.2L Deschutes River State Rec Area (Old Moody Road, The Dalles, OR 97058).

Site Safety: Slips, Trips, Falls; Snakes; Uneven Surfaces; Vessel Traffic; Water Hazard

Field Notes: Oregon State Parks manages this area.

Watercourse: River - Deschutes River

Resources at Risk: State Park

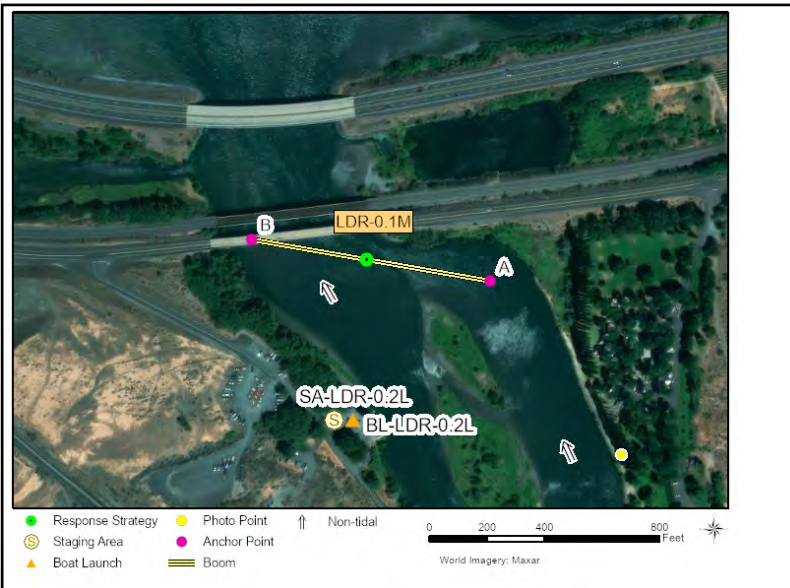

Recommended Equipment

9 Each	Anchoring System(s) - (anchor, lines, floats)
900 Feet	Boom - B2 (18" to 42")
1 Each	Workboat(s) - of adequate size for type and amount of boom

Recommended Personnel

1	Boat Operator
3	Laborer
1	Supervisor



LDR-0.1M Photo: From right riverbank, looking northwest towards Deschutes River confluence. Strategy is closer to the bridges. Photo was taken in June.



Site Contact

OR State Parks

Land/Property Contact : Deschutes River State Rec Area

The Dalles, OR 97058
541-739-2322

Nearest Address

Celilo-Wasco Highway and Moody
Road
The Dalles, OR 97058

Driving Directions

DIRECTIONS TO STAGING AREA SA-LDR-0.2L (Deschutes River State Recreation Area)

1. From I-84, take exit 104 for US-97 toward Yakima Bend (0.2 mi)
2. Turn left onto US-97 S (0.2 mi)
3. Turn right at the 2nd cross street onto Biggs-Rufus Hwy (4.6 mi)
4. Continue onto OR-206 W (0.2 mi)
5. Turn left onto Moody Rd/Old Moody Rd (0.9 mi)
6. Turn left into Deschutes River State Recreation Area (0.7 mi)

Lower Deschutes River - Moody Island

LDR-0.2R

Position - Location: 45° 37.949', -120° 54.616' 45° 37' 57.0", -120° 54' 37.0" 45.63249, -120.91027 The Dalles

Strategy Objective: Deflection : Keep oil away from the right bank of the river.

Implementation: Using workboat, deploy 200ft boom at anchor point A. Secure remainder in river channel at anchor point B. Use anchoring systems as needed to keep boom secure. Adjust boom angle and anchor points as needed for conditions. Use anchor posts, existing structures, or trees to secure boom to riverbank.

Staging Area: Remote: Stage equipment at SA-LDR-0.2L Deschutes River State Rec Area (Old Moody Road, The Dalles, OR 97058).

Site Safety: Slips, Trips, Falls; Uneven Surfaces; Vessel Traffic; Water Hazard

Field Notes: Oregon State Parks manages this public area.

Watercourse: River - Deschutes River

Resources at Risk: State Park



Recommended Equipment

2 Each	Anchoring System(s) - (anchor, lines, floats)
1 Each	Anchoring System(s)- Shoreside
200 Feet	Boom - B2 (18" to 42")
1 Each	Workboat(s) - of adequate size for type and amount of boom

Recommended Personnel

1 Boat Operator
2 Laborer
1 Supervisor

Lower Deschutes River - Moody Island

LDR-0.2R



LDR-0.2R Photo: From right riverbank, looking northwest towards Deschutes River confluence. Photo was taken in June.



Site Contact

OR State Parks

Land/Property Contact : Deschutes River State Rec Area

The Dalles, OR 97058
541-739-2322

Nearest Address

Celilo-Wasco Highway and Moody
Road
The Dalles, OR 97058

Driving Directions

DIRECTIONS TO STAGING AREA SA-LDR-0.2L (Deschutes River State Recreation Area)

1. From I-84, take exit 104 for US-97 toward Yakima Bend (0.2 mi)
2. Turn left onto US-97 S (0.2 mi)
3. Turn right at the 2nd cross street onto Biggs-Rufus Hwy (4.6 mi)
4. Continue onto OR-206 W (0.2 mi)
5. Turn left onto Moody Rd/Old Moody Rd (0.9 mi)
6. Turn left into Deschutes River State Recreation Area (0.7 mi)