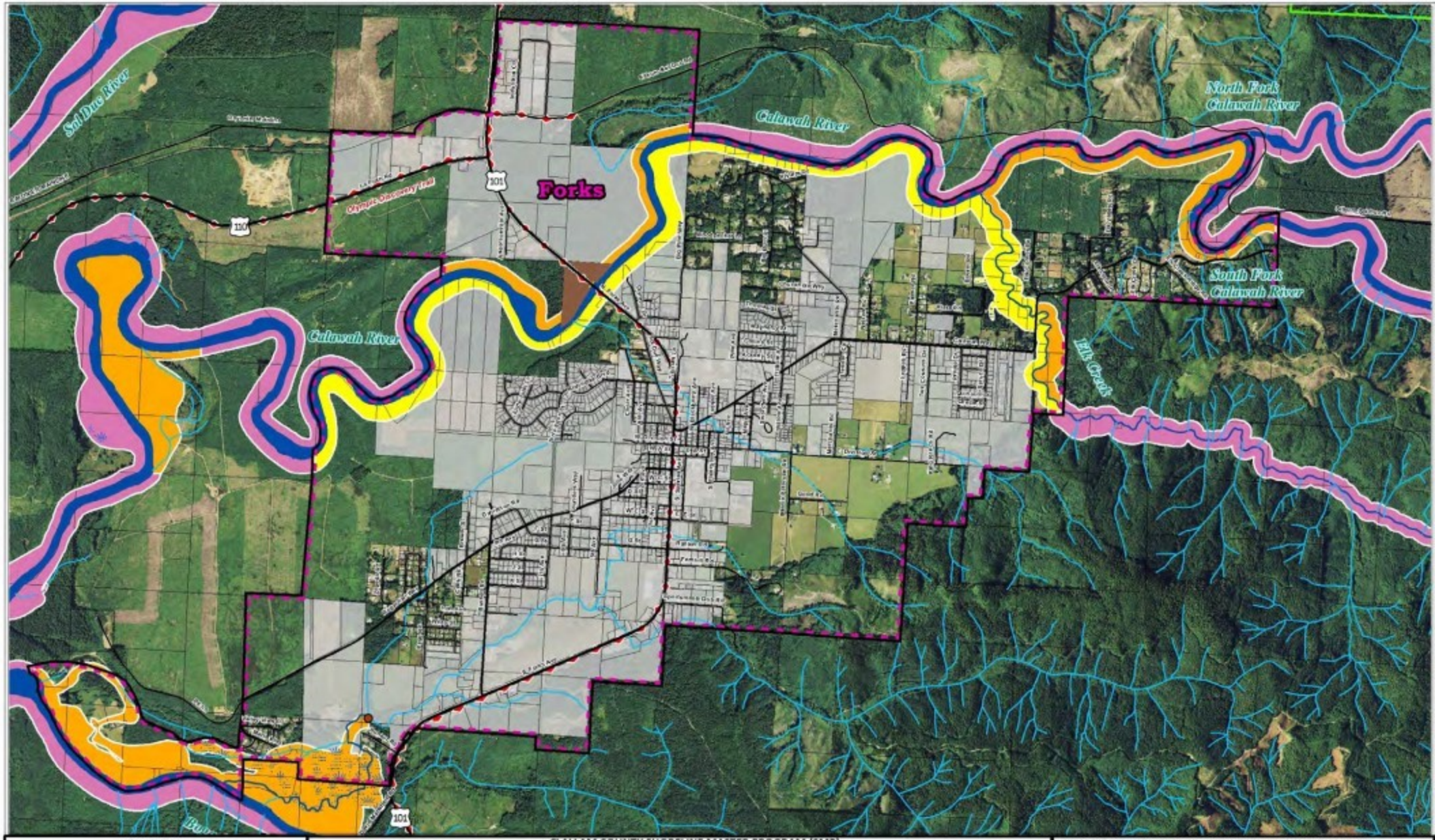

About the Map

The information depicted on this map is intended to be used with the Shoreline Master Program (SMP). The shoreline environmental designation and jurisdictional boundaries shown are based on the approximate location of the ordinary high water mark, 100-year floodplain, and associated wetlands. The maps are intended for planning purposes only and do not identify or depict the precise lateral extent of shoreline jurisdiction or the location of all associated wetlands and critical areas regulated by the SMP. Interpretation of the maps requires professional judgment and site-specific information as to the actual physical location of shoreline jurisdiction, floodplains, wetlands, critical areas, and other such features. The designations assigned to each shoreline reach shall apply throughout the full jurisdictional limits set forth by the SMP, as determined on a parcel-by-parcel basis at the time a shoreline use/development is proposed. In the event of a mapping error or discrepancy, the text of the SMP and applicable authority of RCW 90.58 and WAC 173-26 shall prevail.

CLALLAM COUNTY SHORELINE MASTER PROGRAM (SMP)
Shoreline Environmental Designations (SED) Map

Environmental Designations
- Natural SED
- Resource Conservancy SED
- Shoreline Residential-Conservancy SED
- Shoreline Residential-Intensive SED
- Marine Waterfront SED
- Aquatic (includes marine waters) SED

- County Boundary
- Feeder Bluff - Exceptional
- Feeder Bluff - Other
- Other Unstable Bluff
- Non-SMP Stream
- Associated Wetlands

- Cities
- Tribal Reservation & Trust
- State and County Parks
- Olympic National Park
- Olympic National Forest

- Parcel Boundaries
- Urban Growth Area
- 20 cfs / 1000 cfs USGS point
- Olympic Discovery Trail
- Highways and Roads

USE OF THIS MAP IMPLIES THE USER'S AGREEMENT WITH THE FOLLOWING STATEMENT:
Clallam County disclaims any warranty of merchantability or warranty of the fitness of this map for any particular purpose, either expressed or implied. No representation of warranty is made concerning the accuracy, currency, completeness or quality of data depicted on this map. Any user of this map assumes all responsibility for the use thereof, and further agrees to hold Clallam County harmless from and against any damage, loss, or liability arising from any use of this map.

Map 34

N

Scale 1:24,000

Data source: Clallam County, 2011 orthophoto
Clallam County Dept. of Community Development - Oct 2018 sj