base16a_XPC01

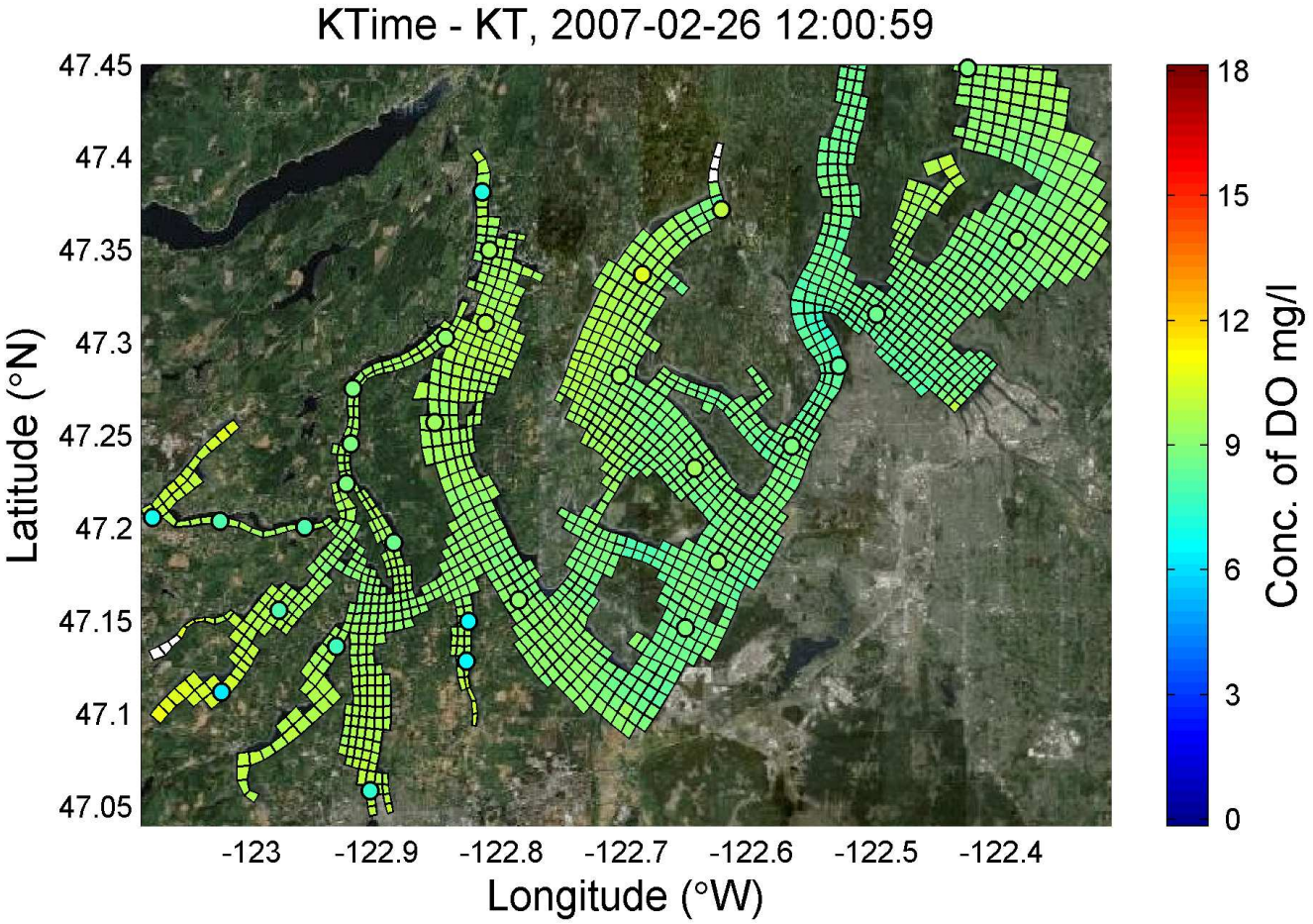

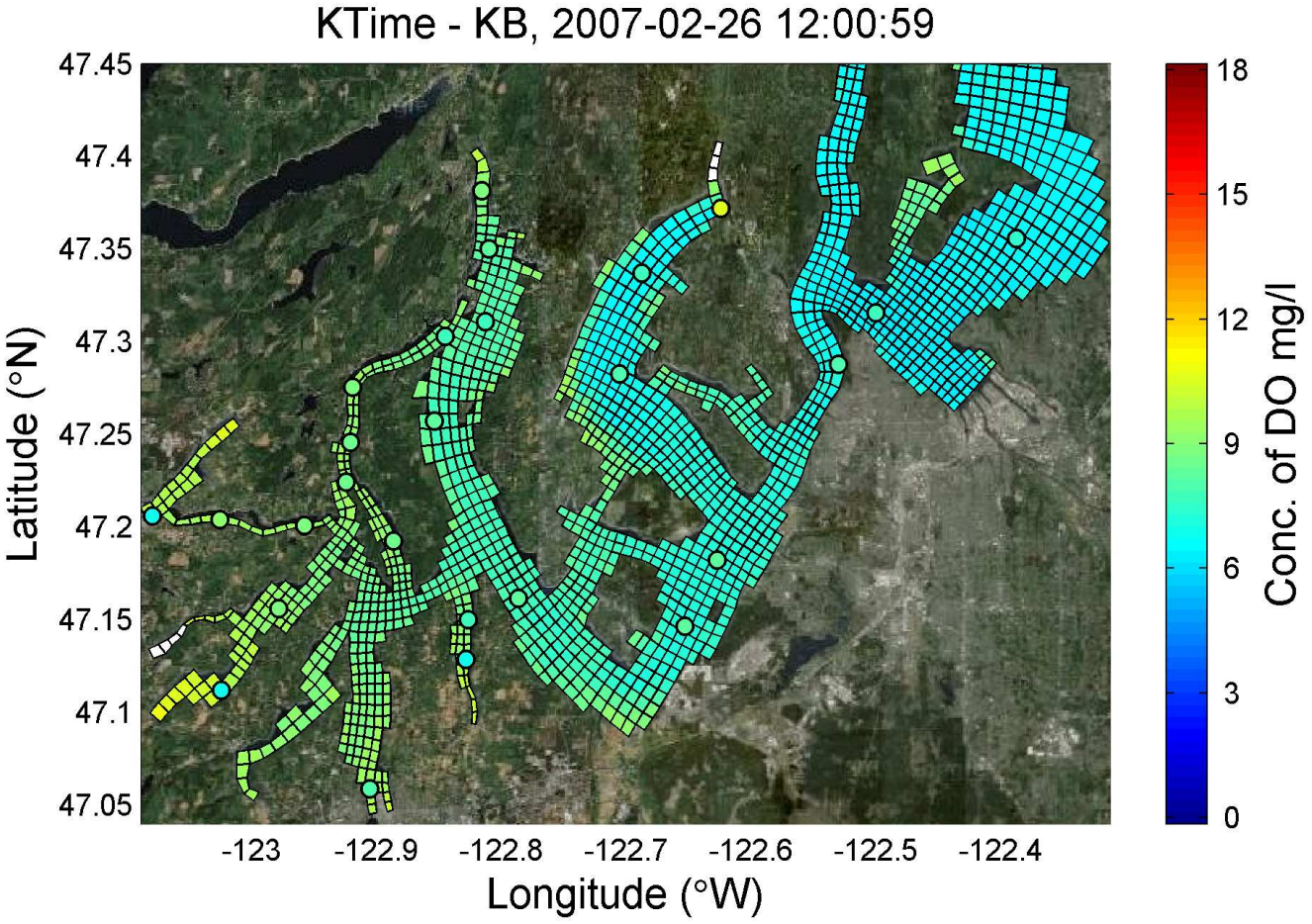

base16a_XPC01

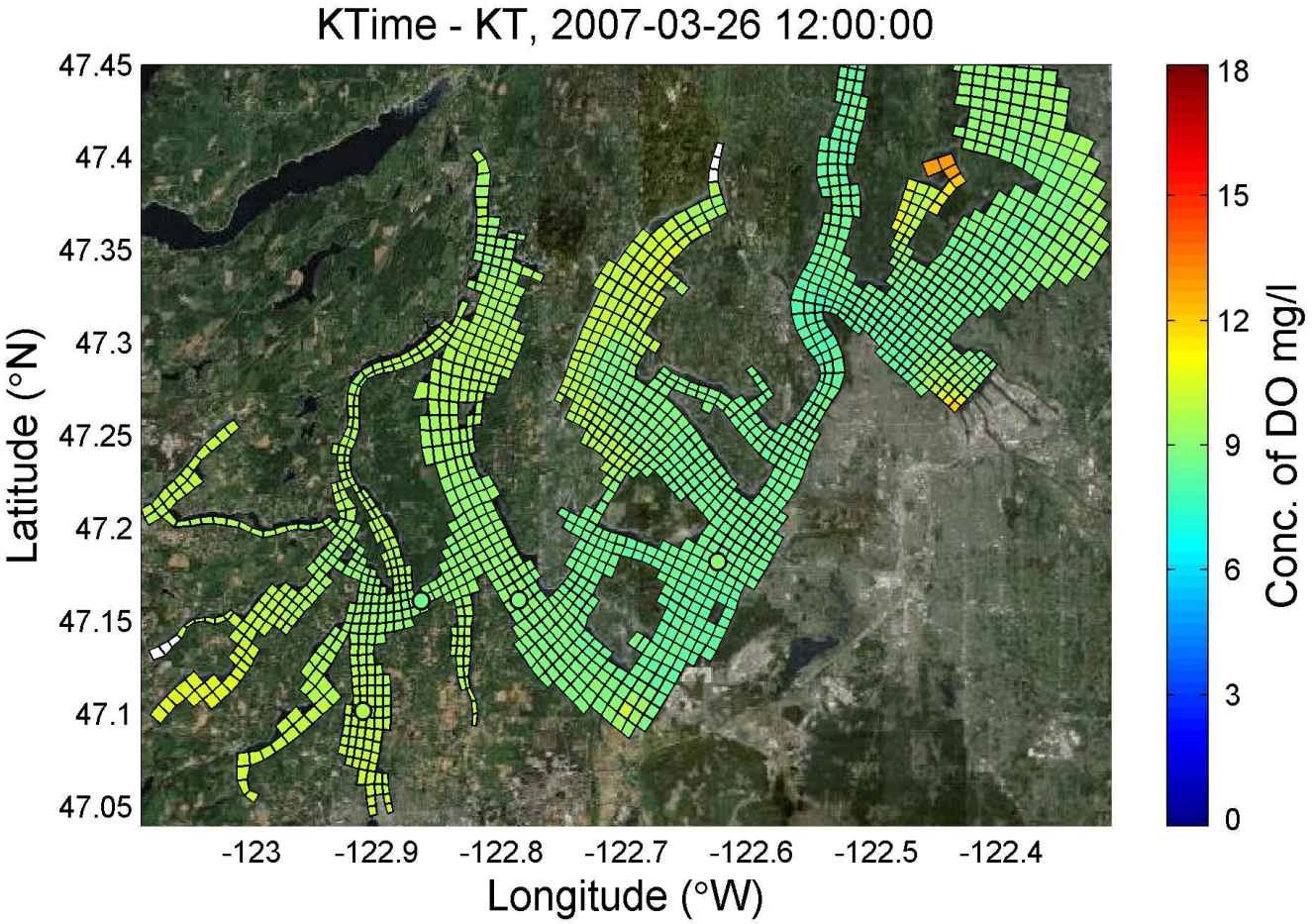

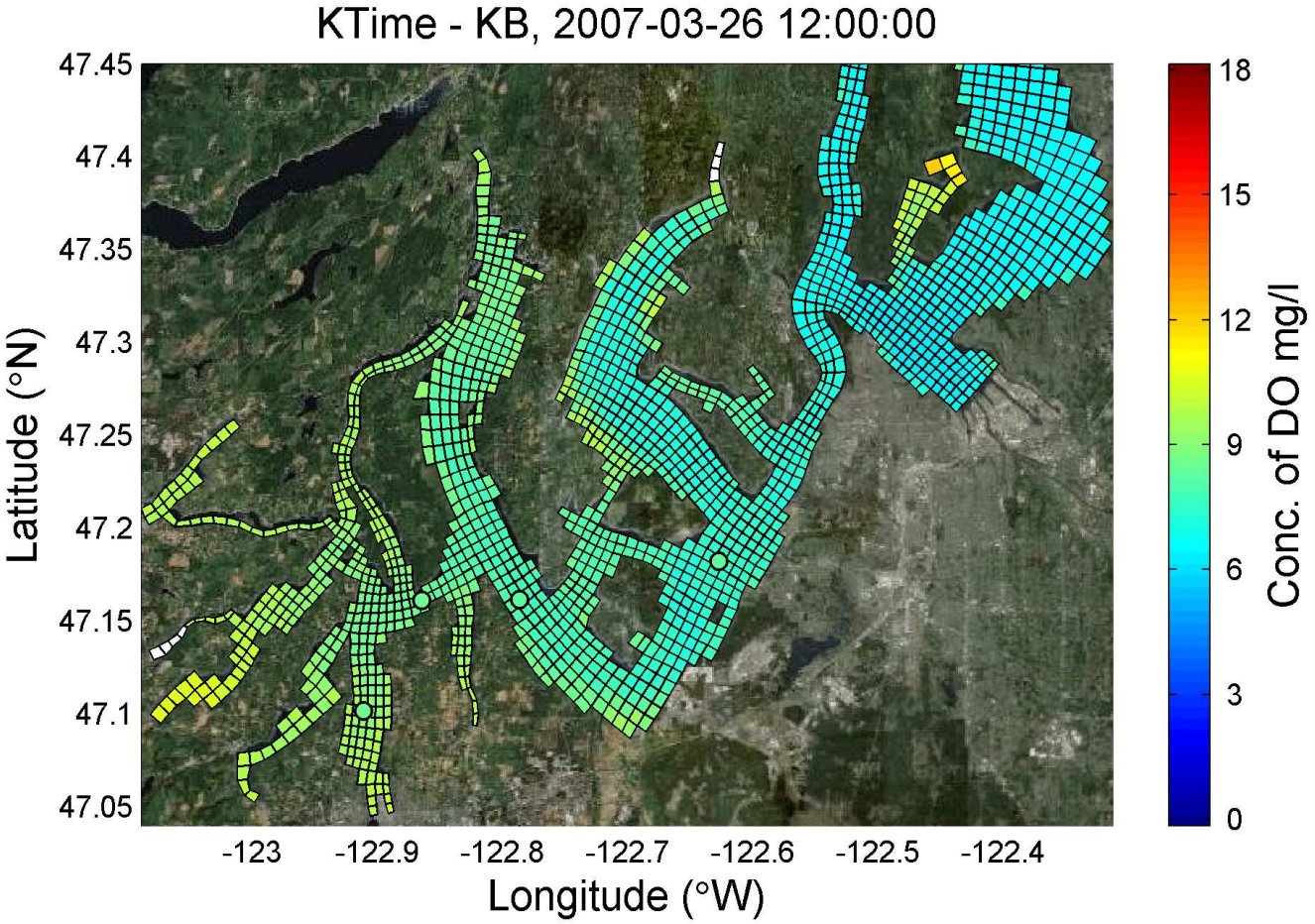

base16a_XPC01

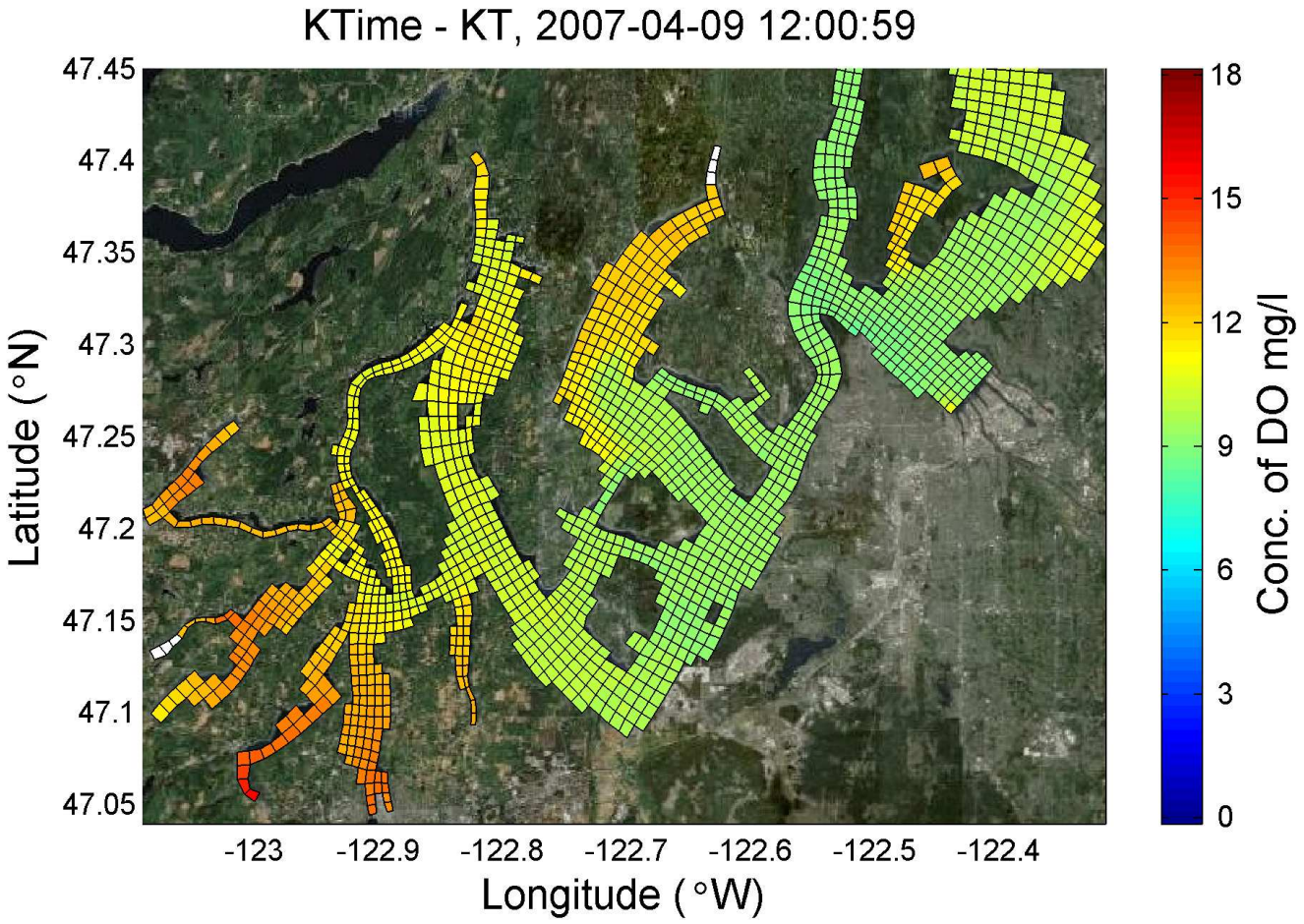

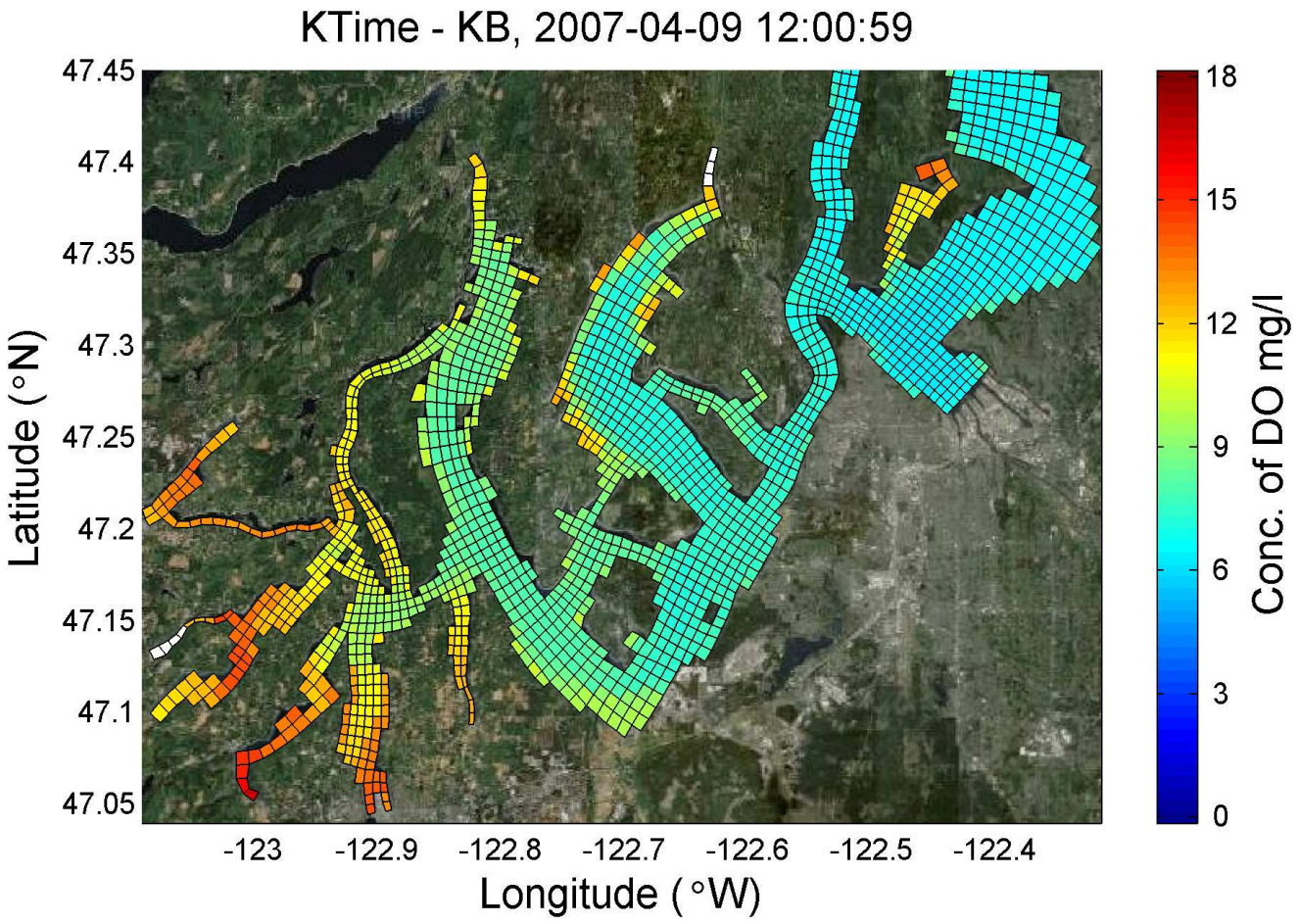

base16a_XPC01

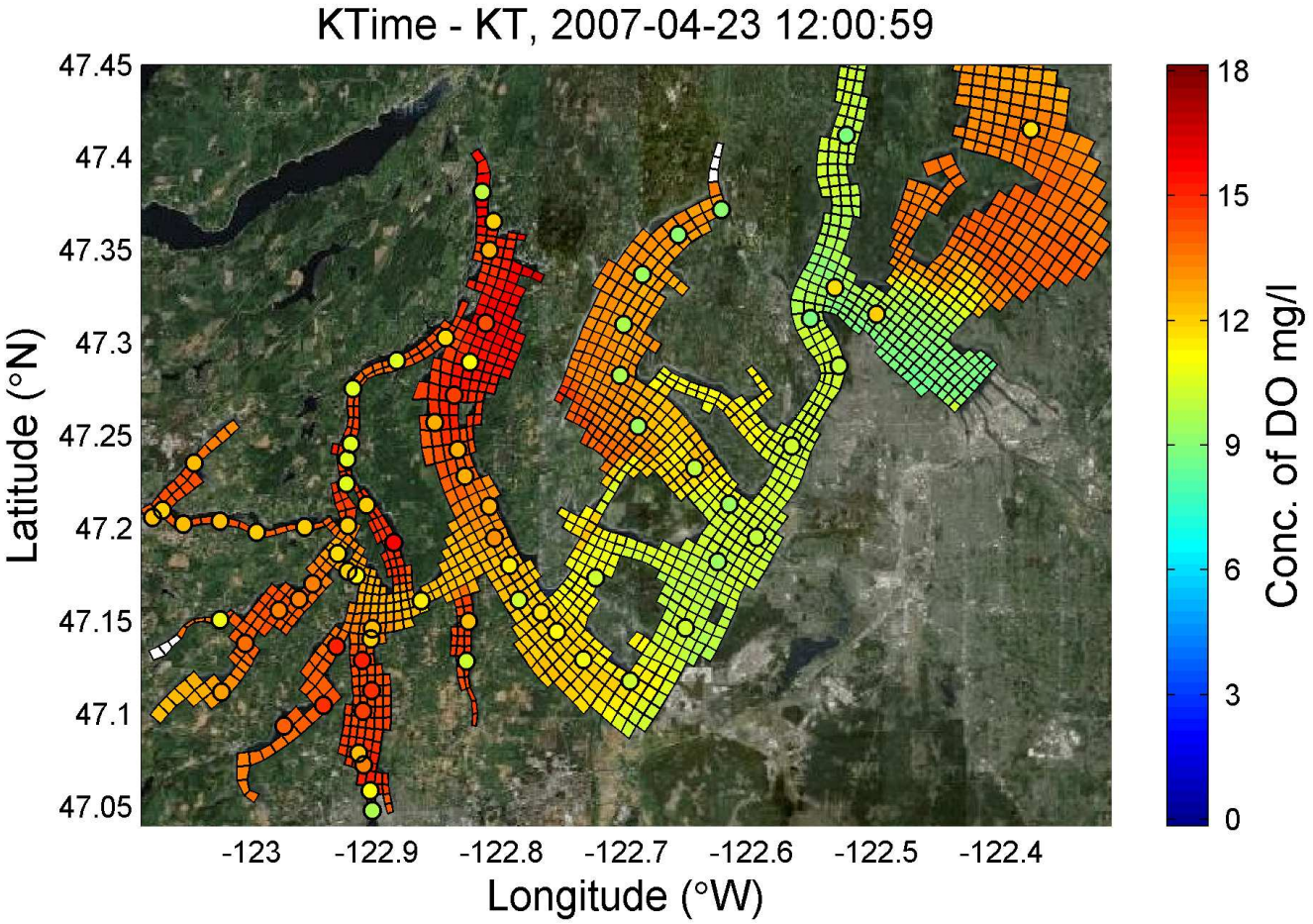

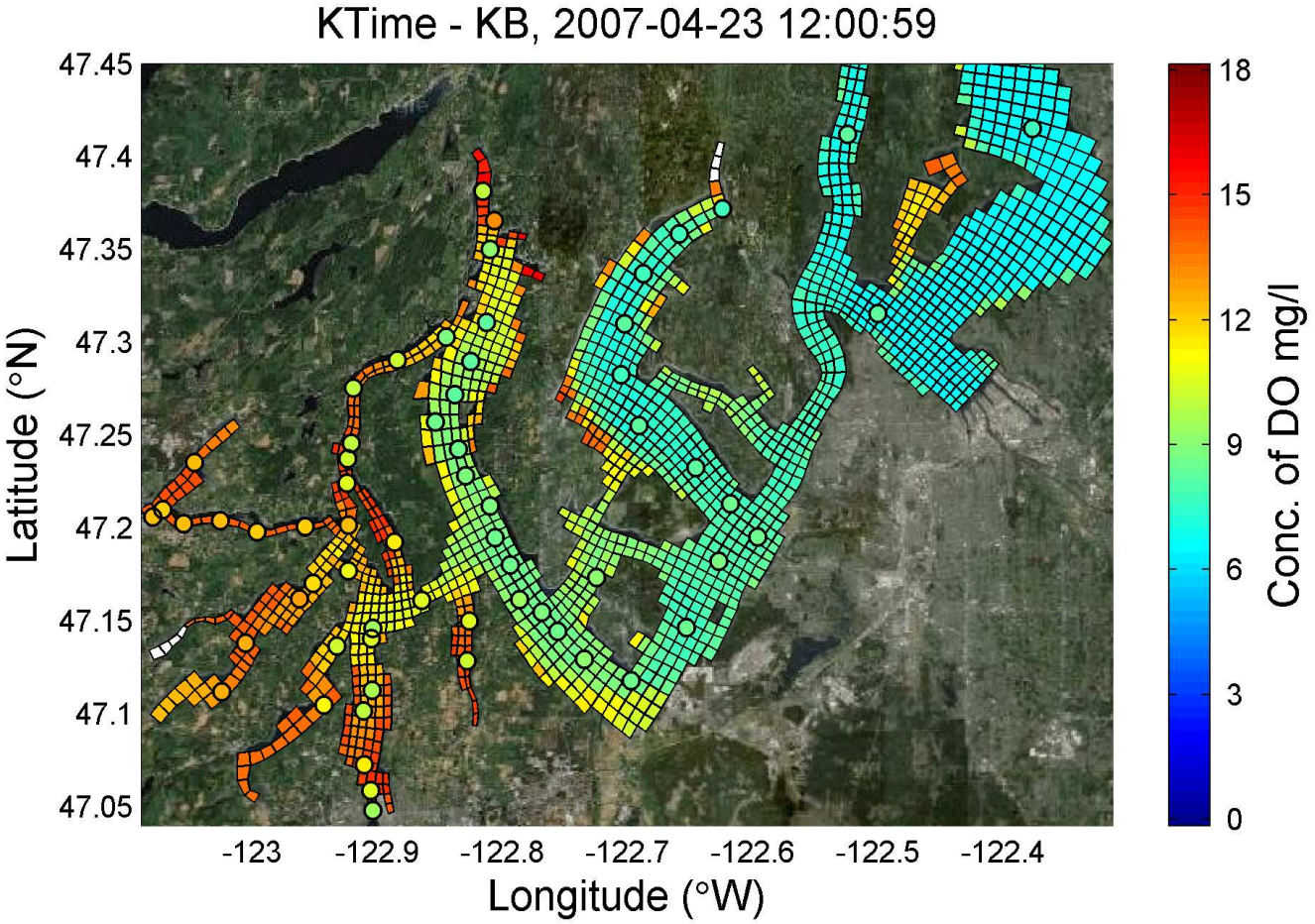

base16a_XPC01

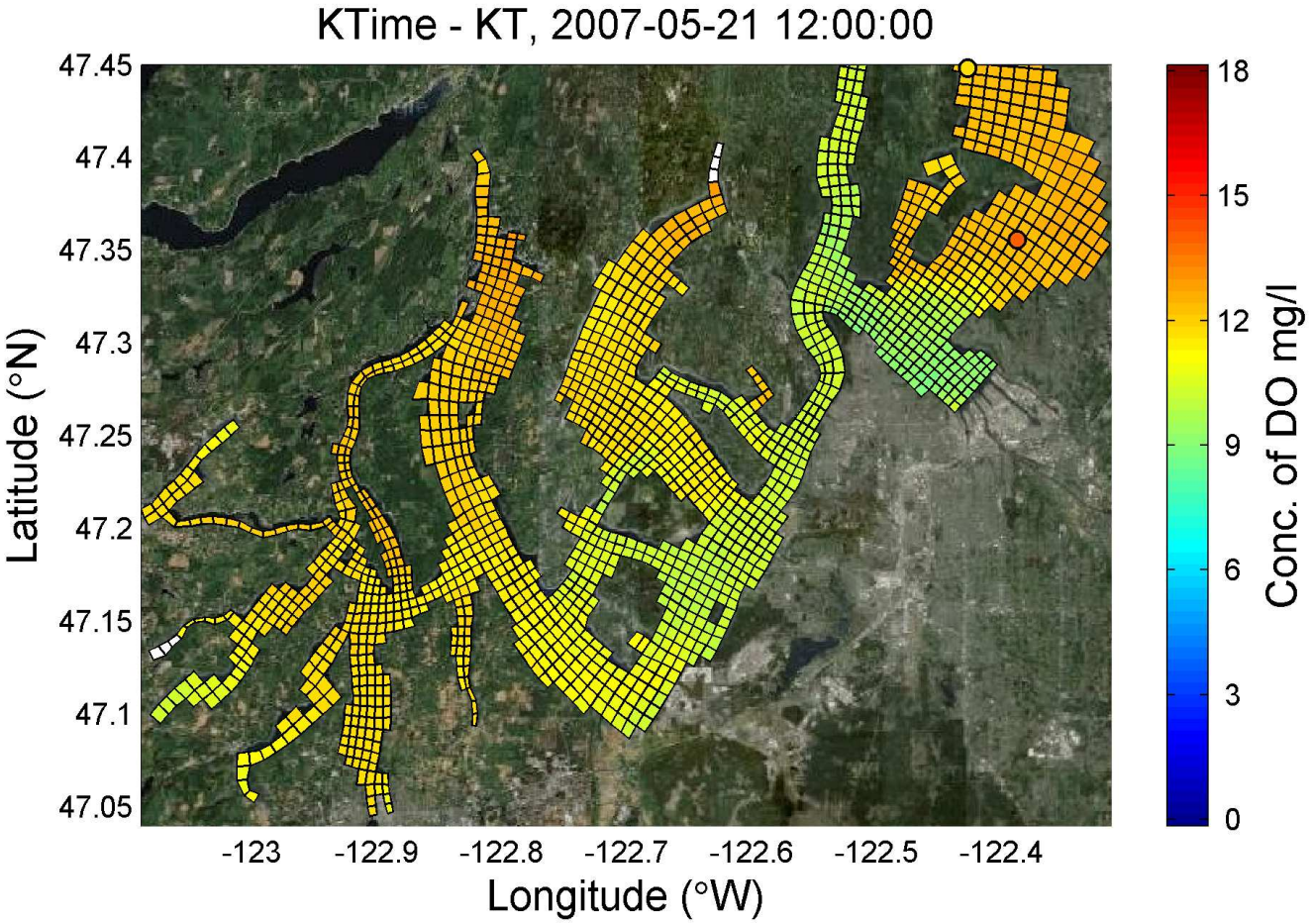

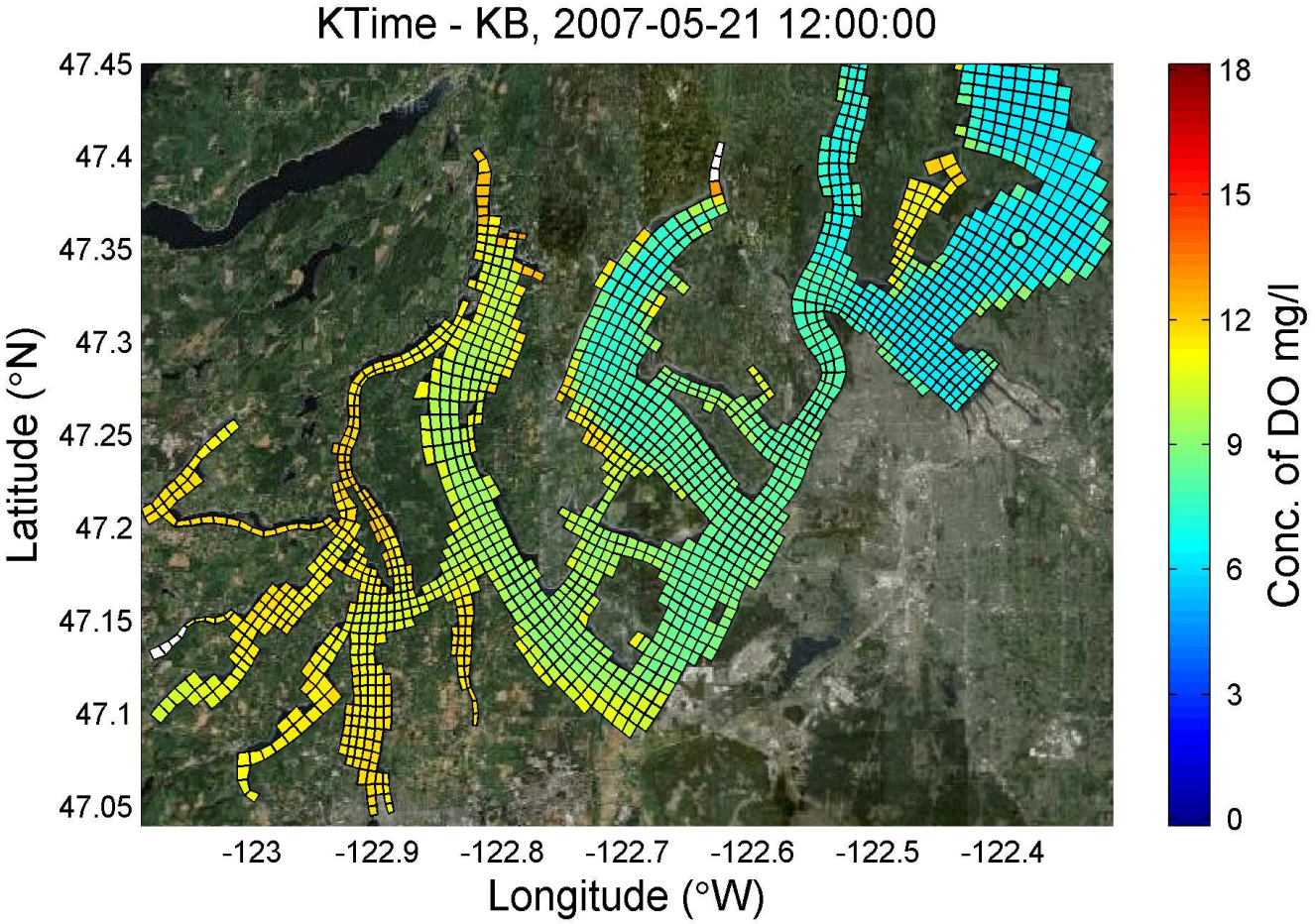

base16a_XPC01

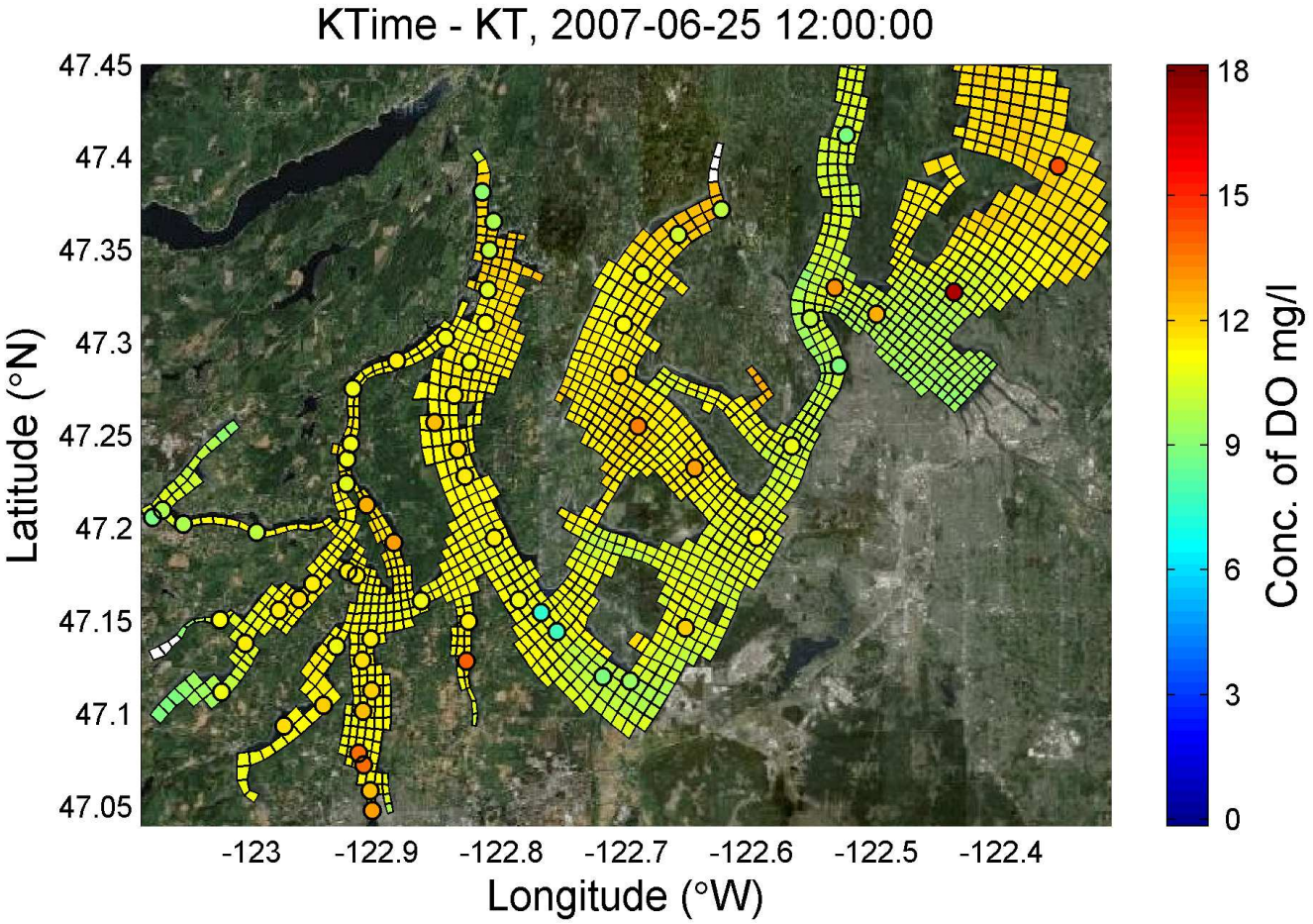

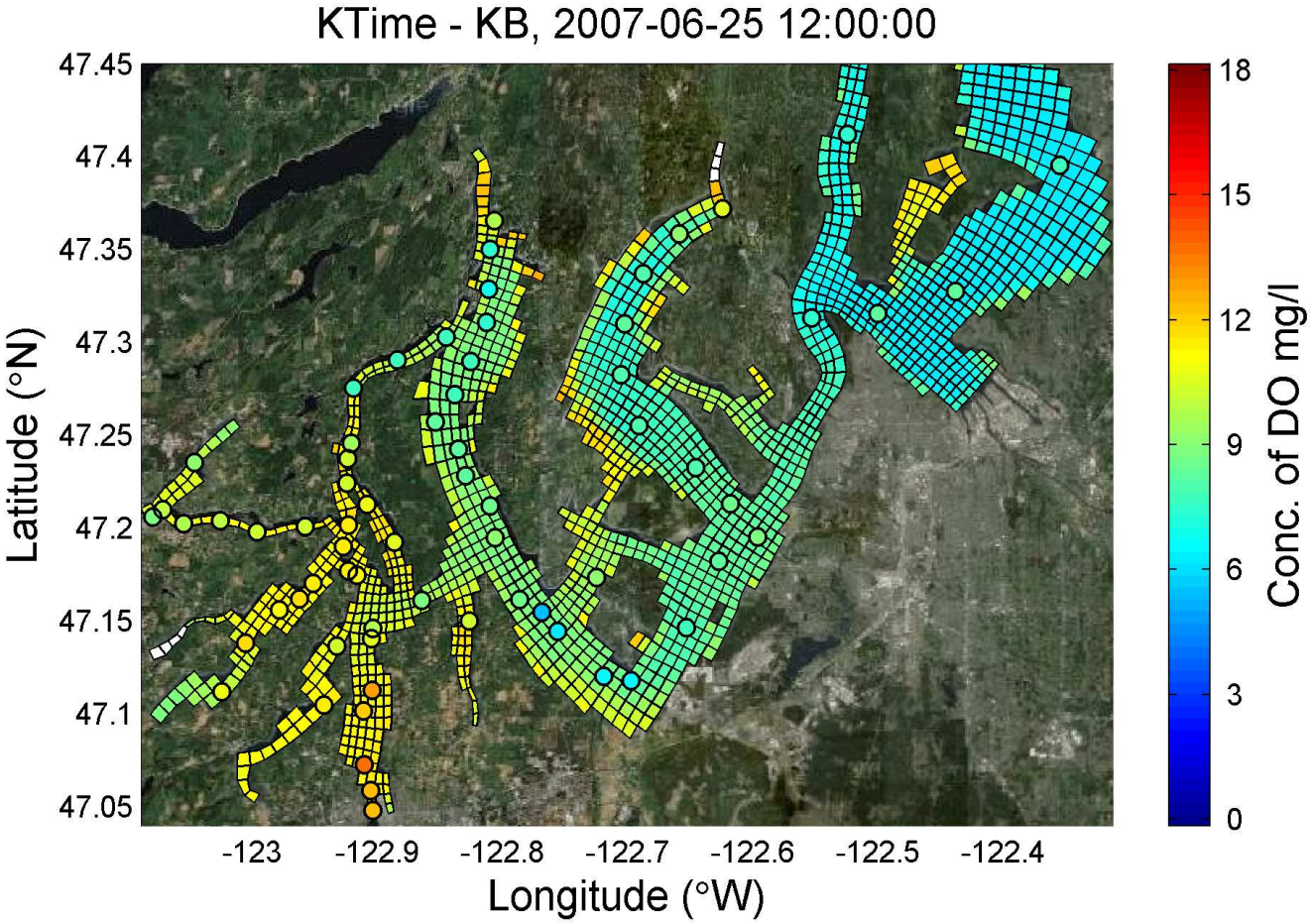

base16a_XPC01

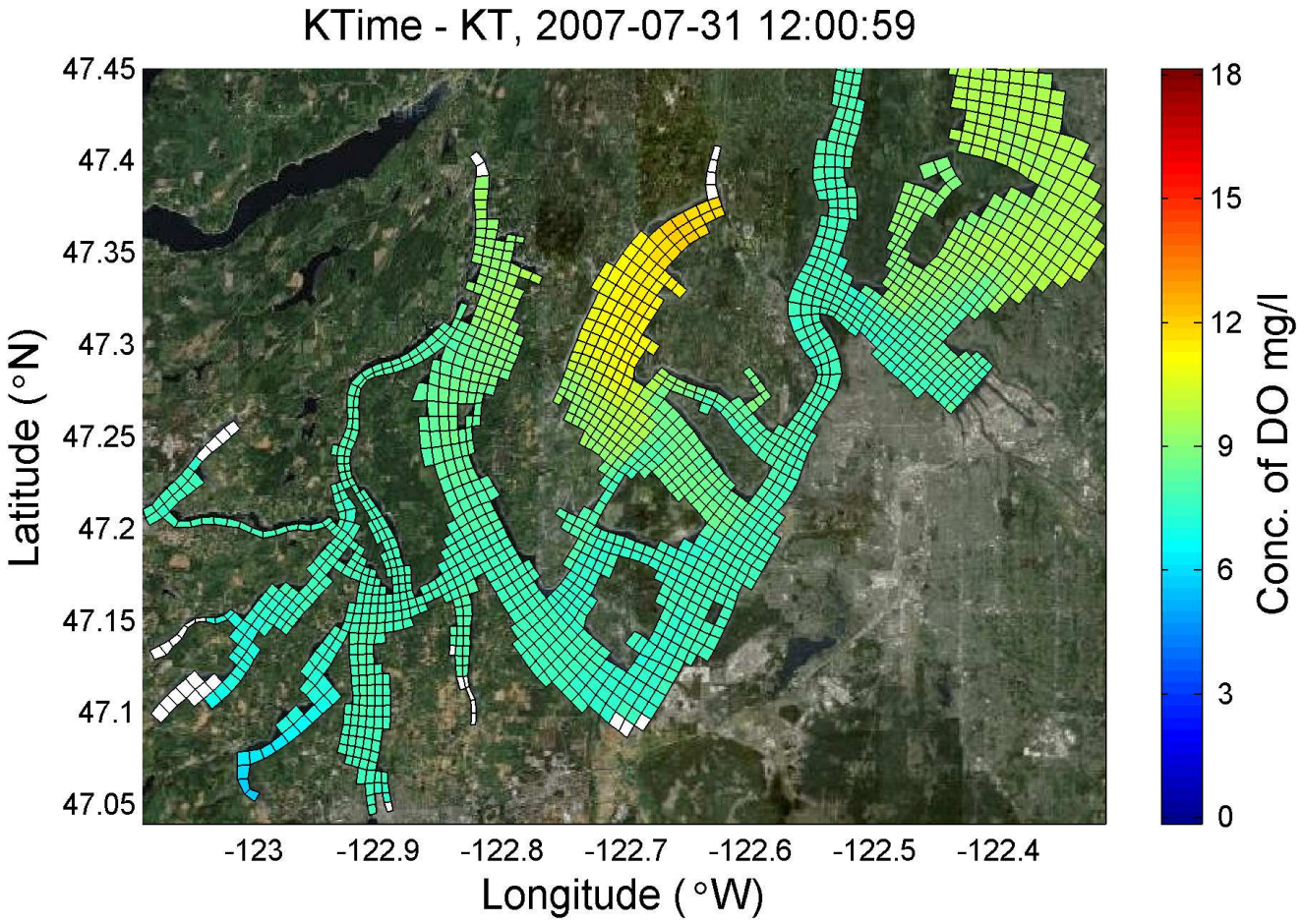

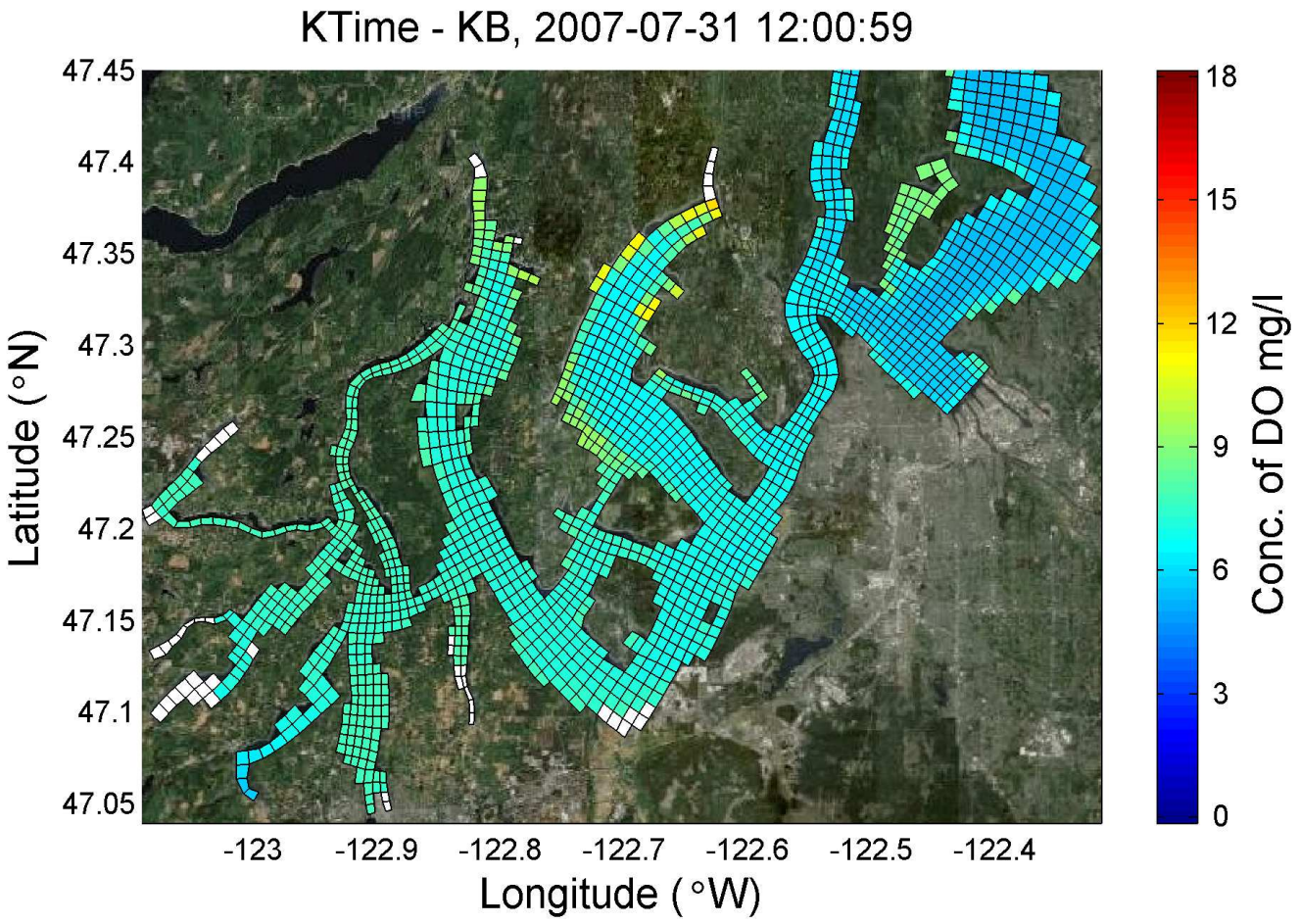

base16a_XPC01

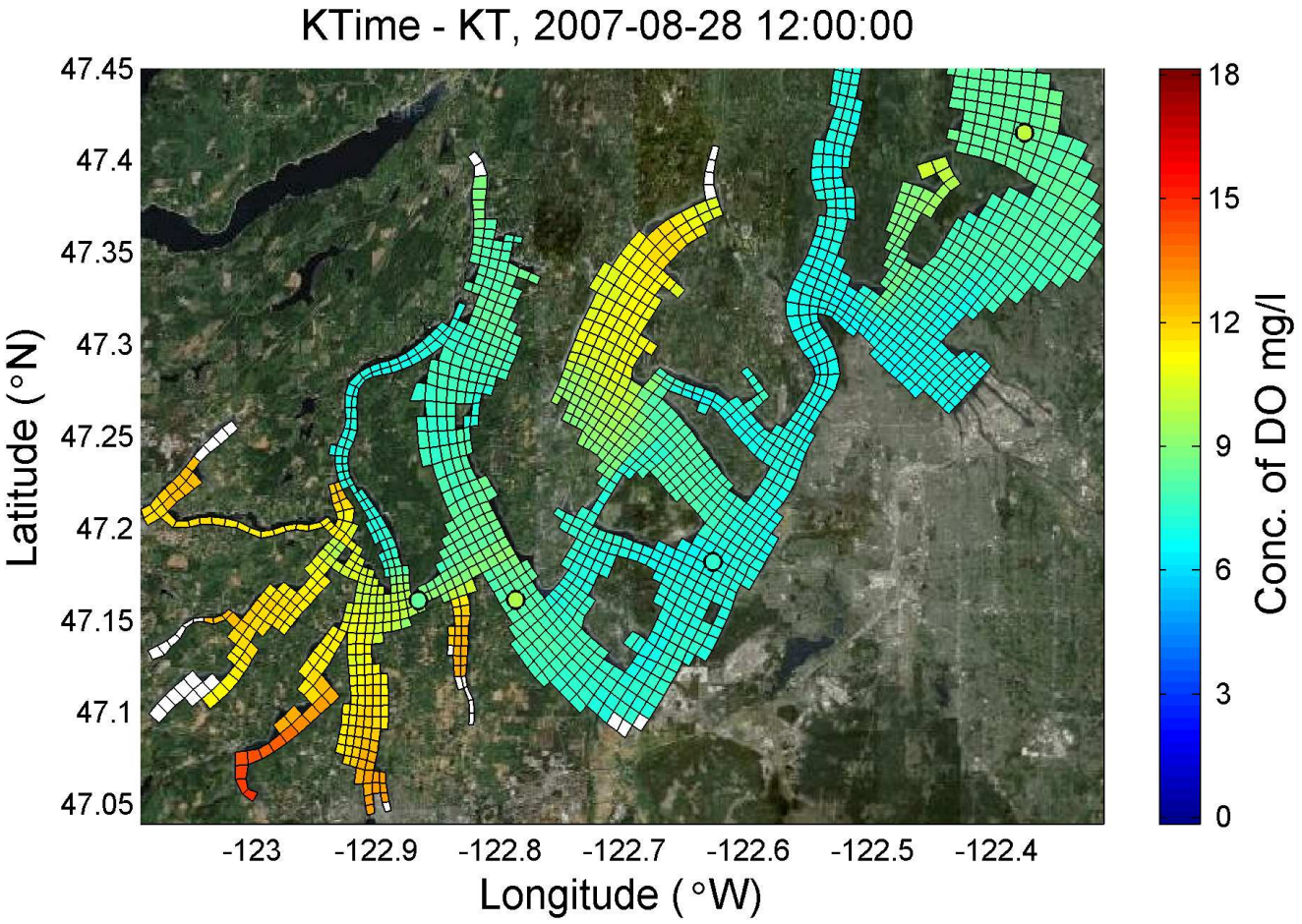

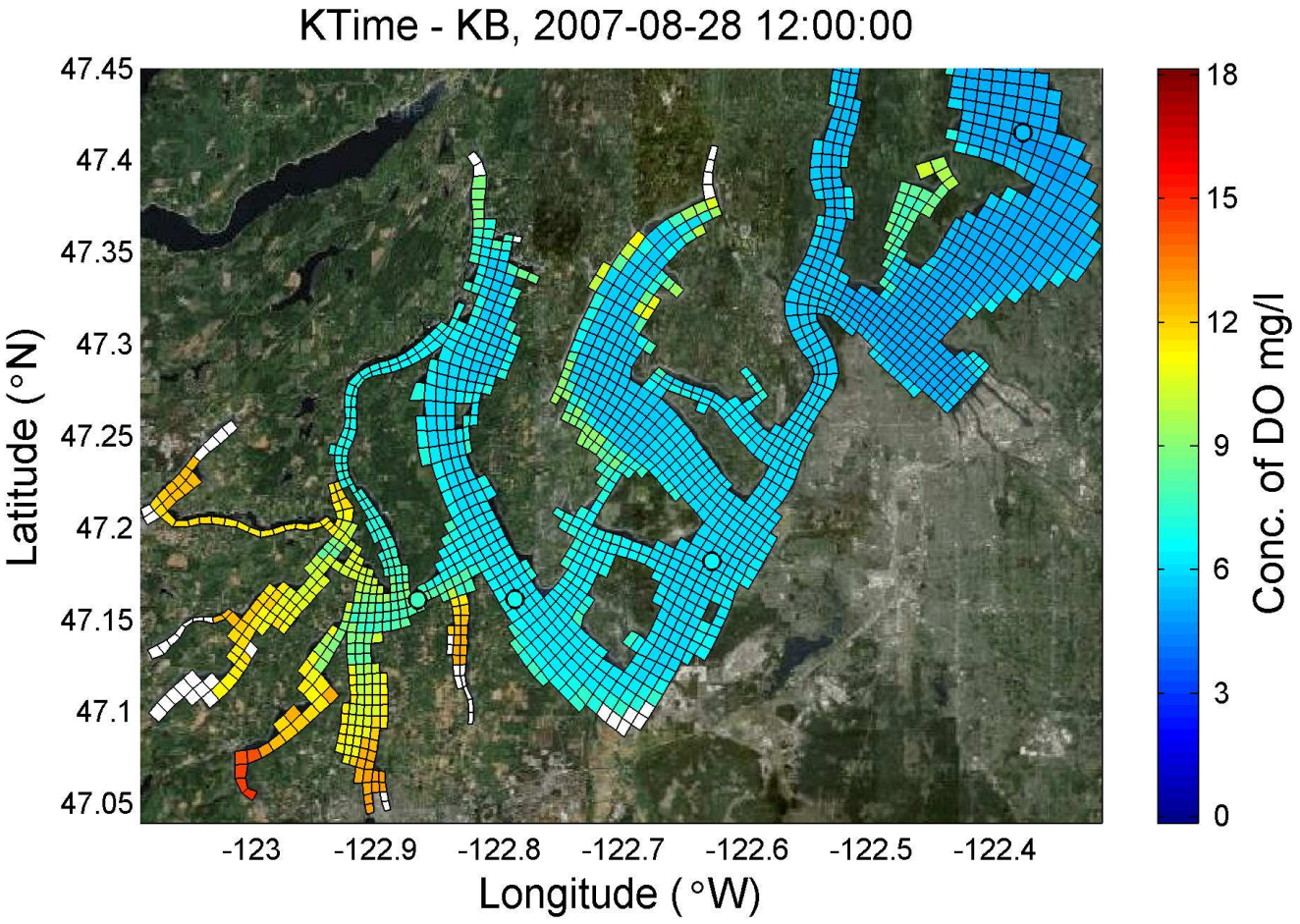

base16a_XPC01

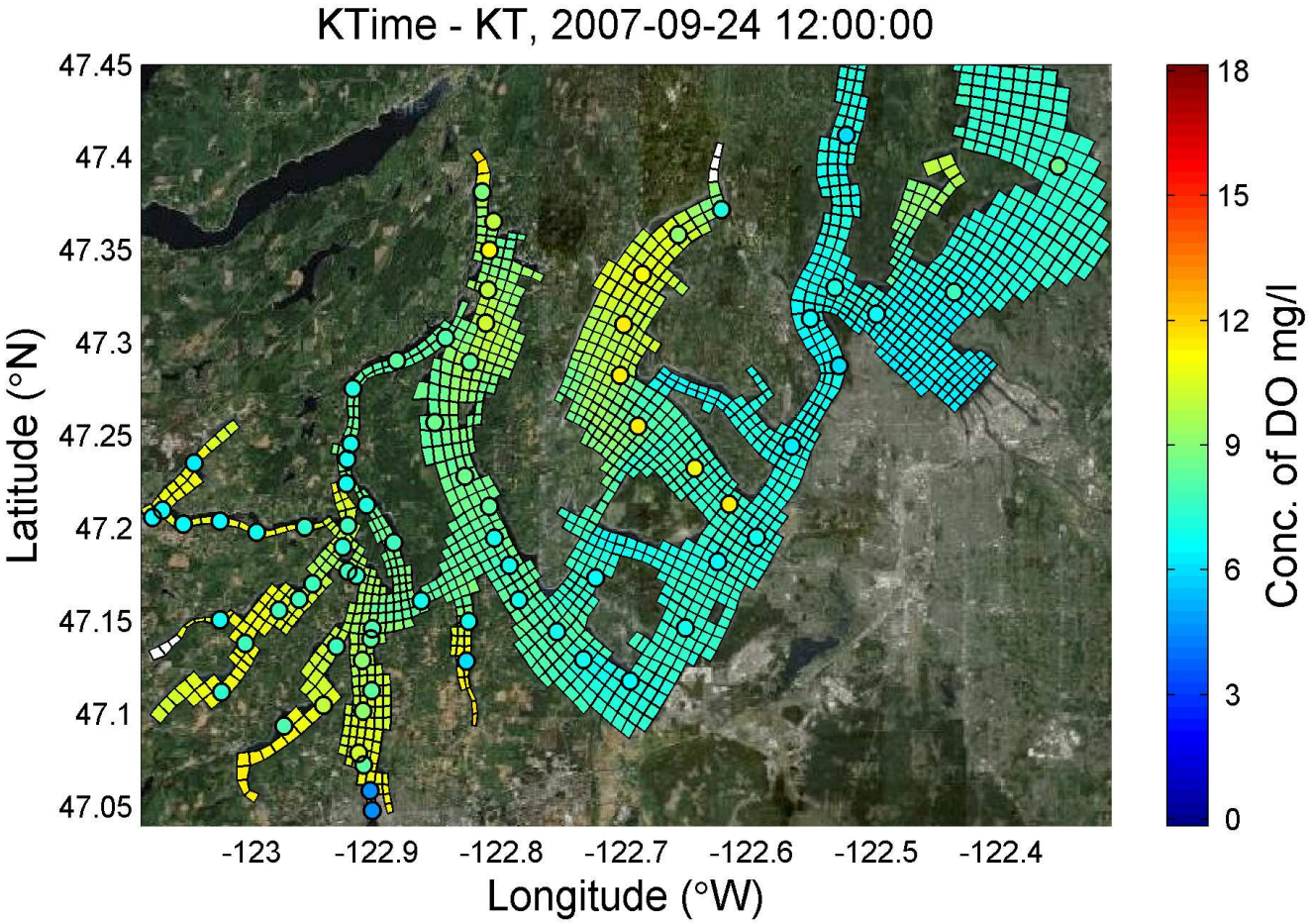

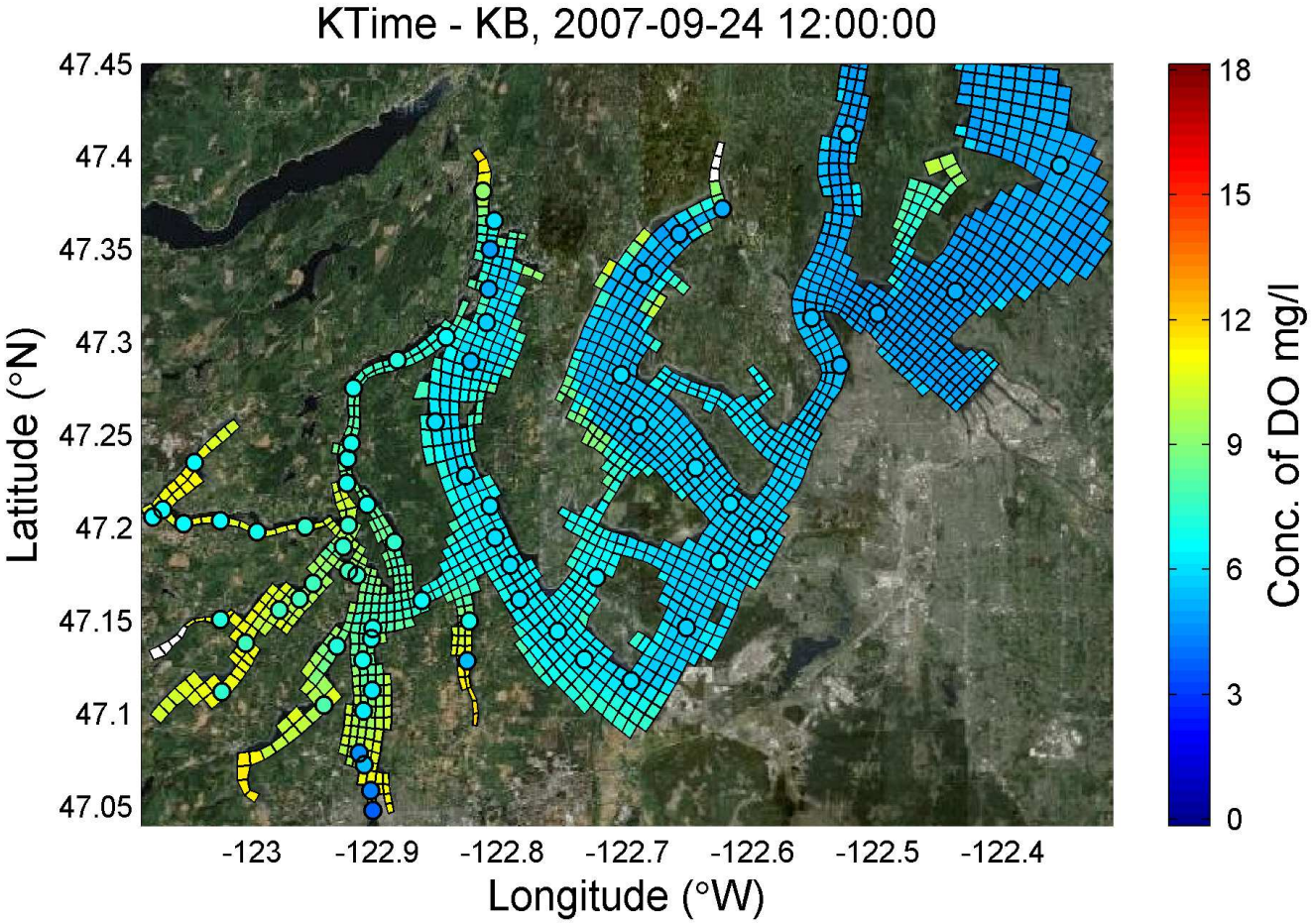

base16a_XPC01

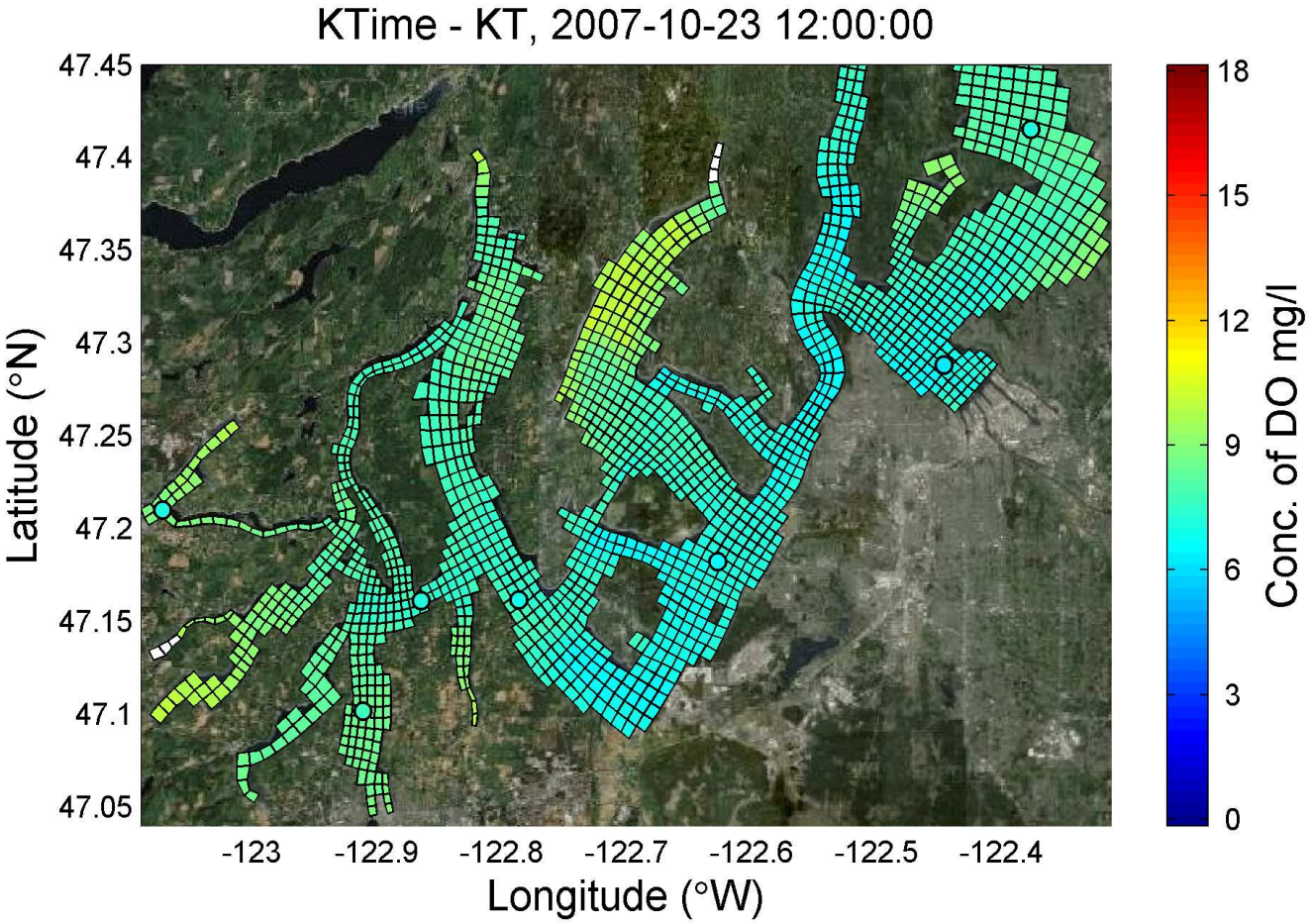

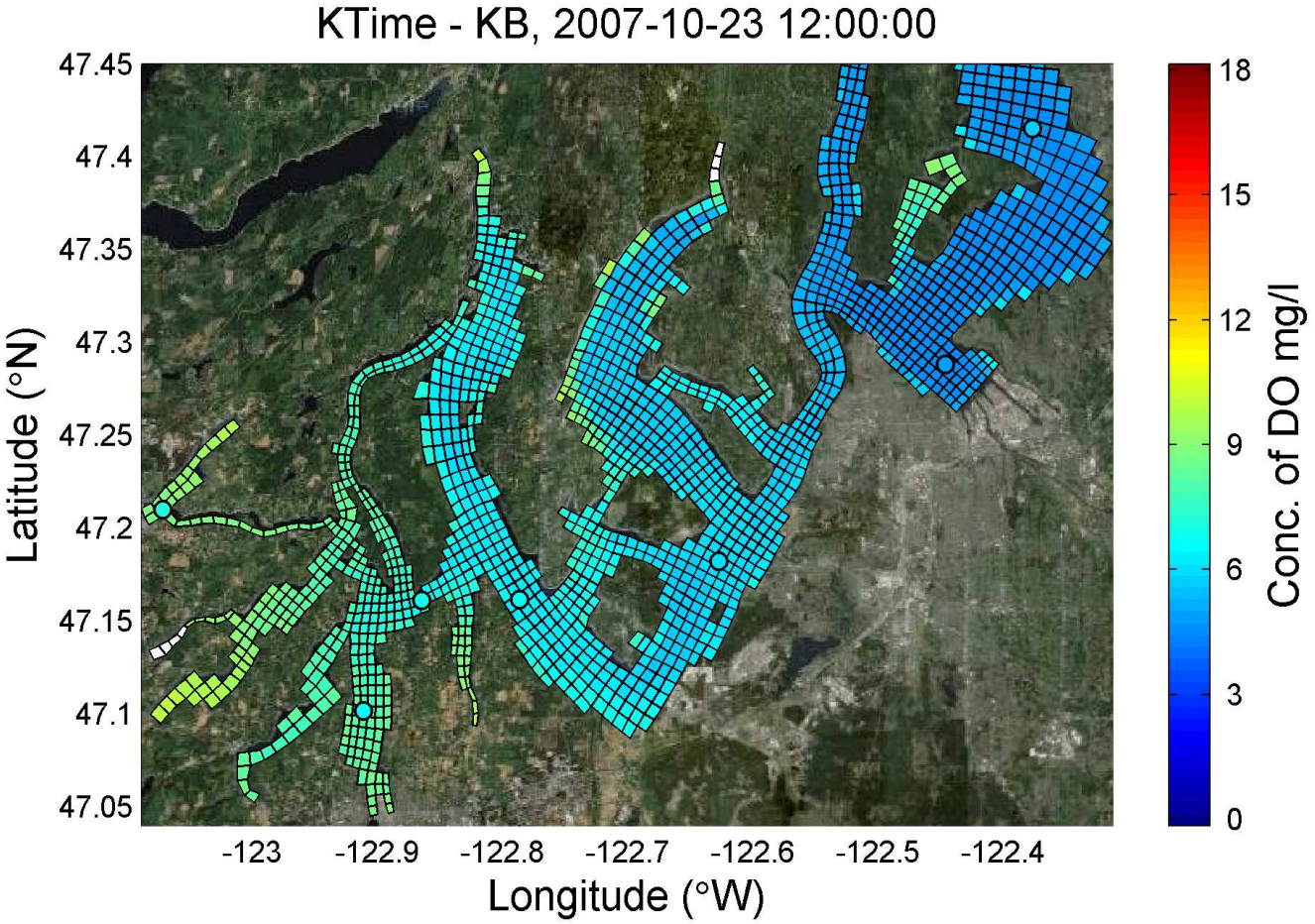

base16a_XPC01

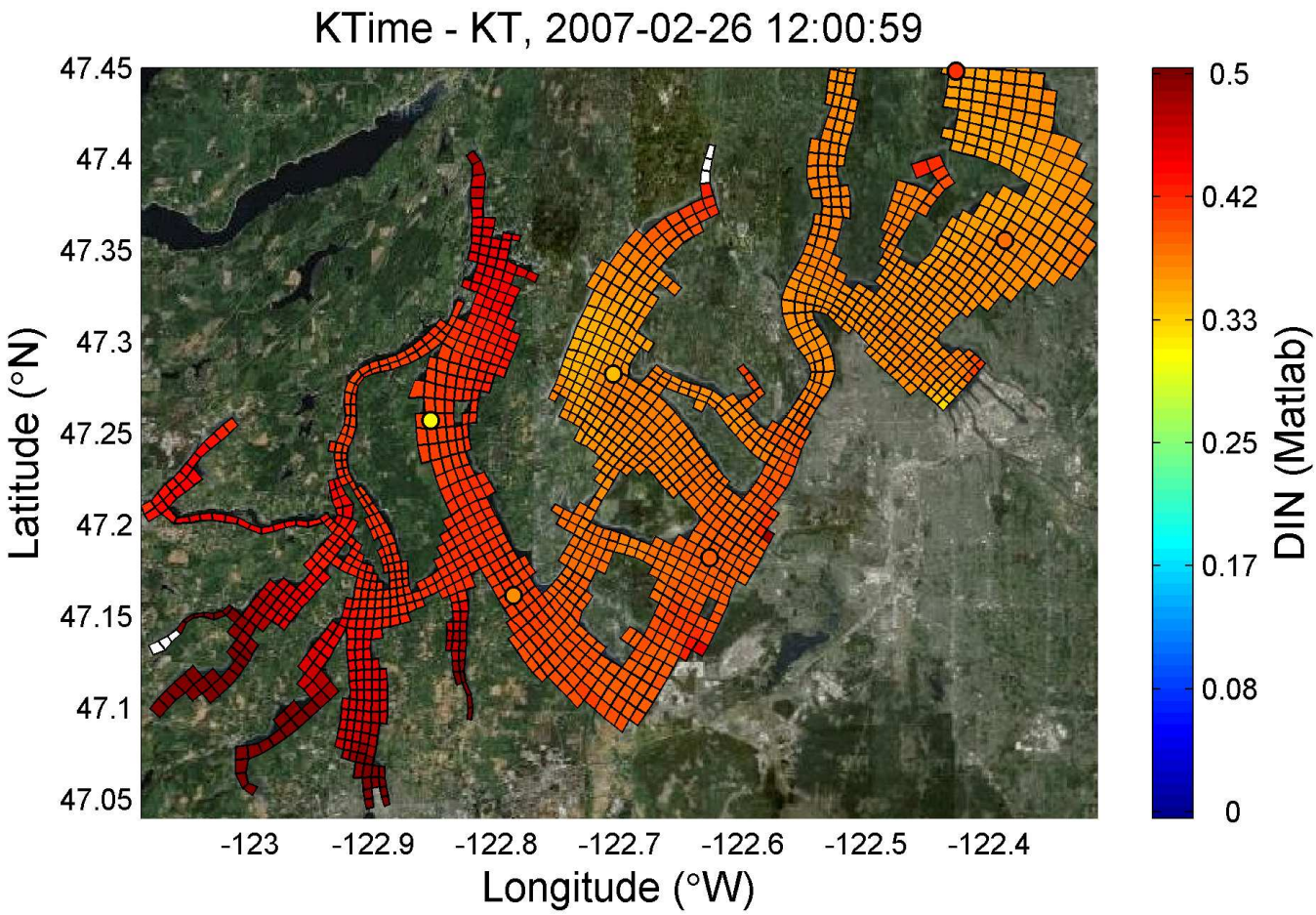

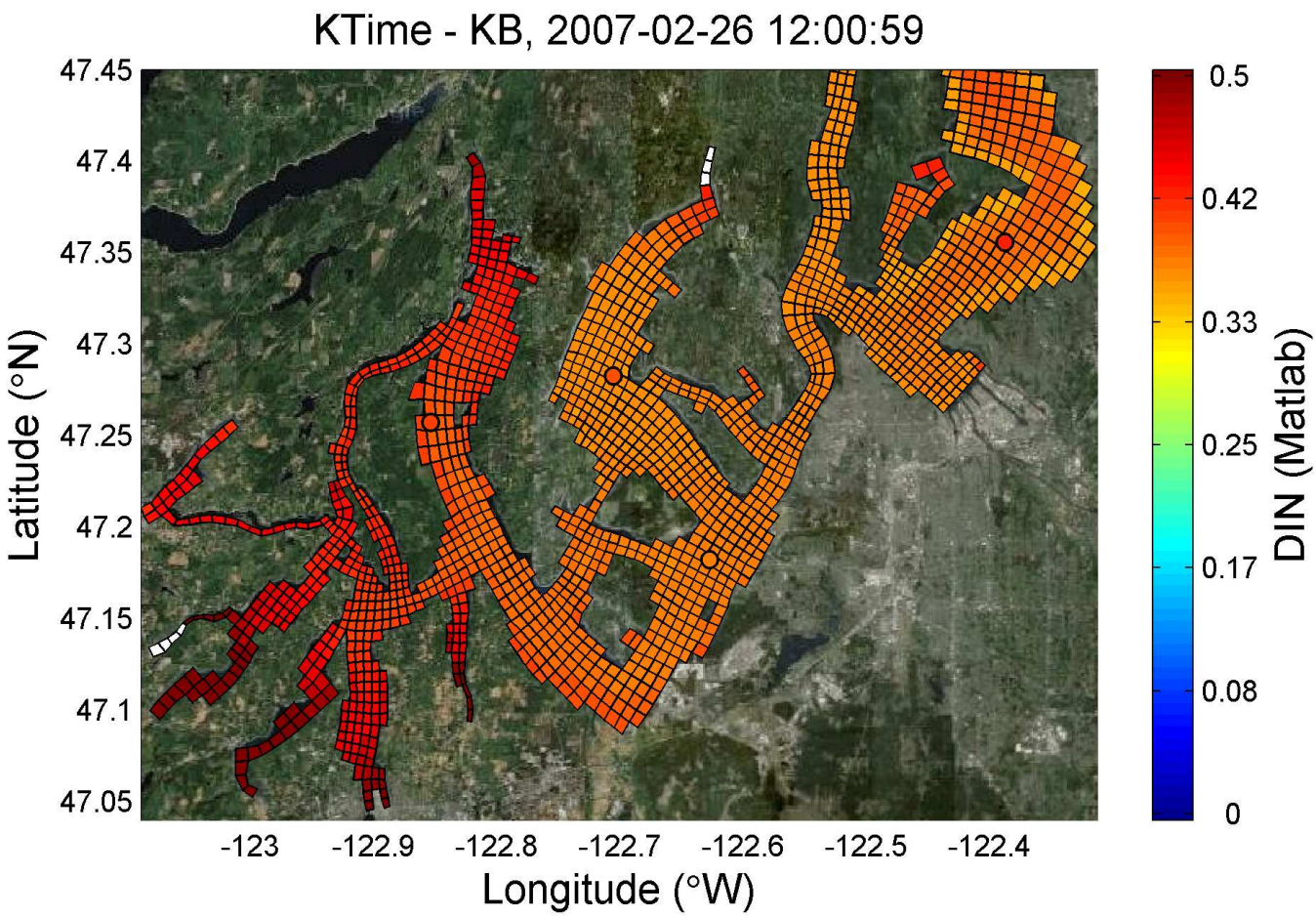

base16a_XPC01

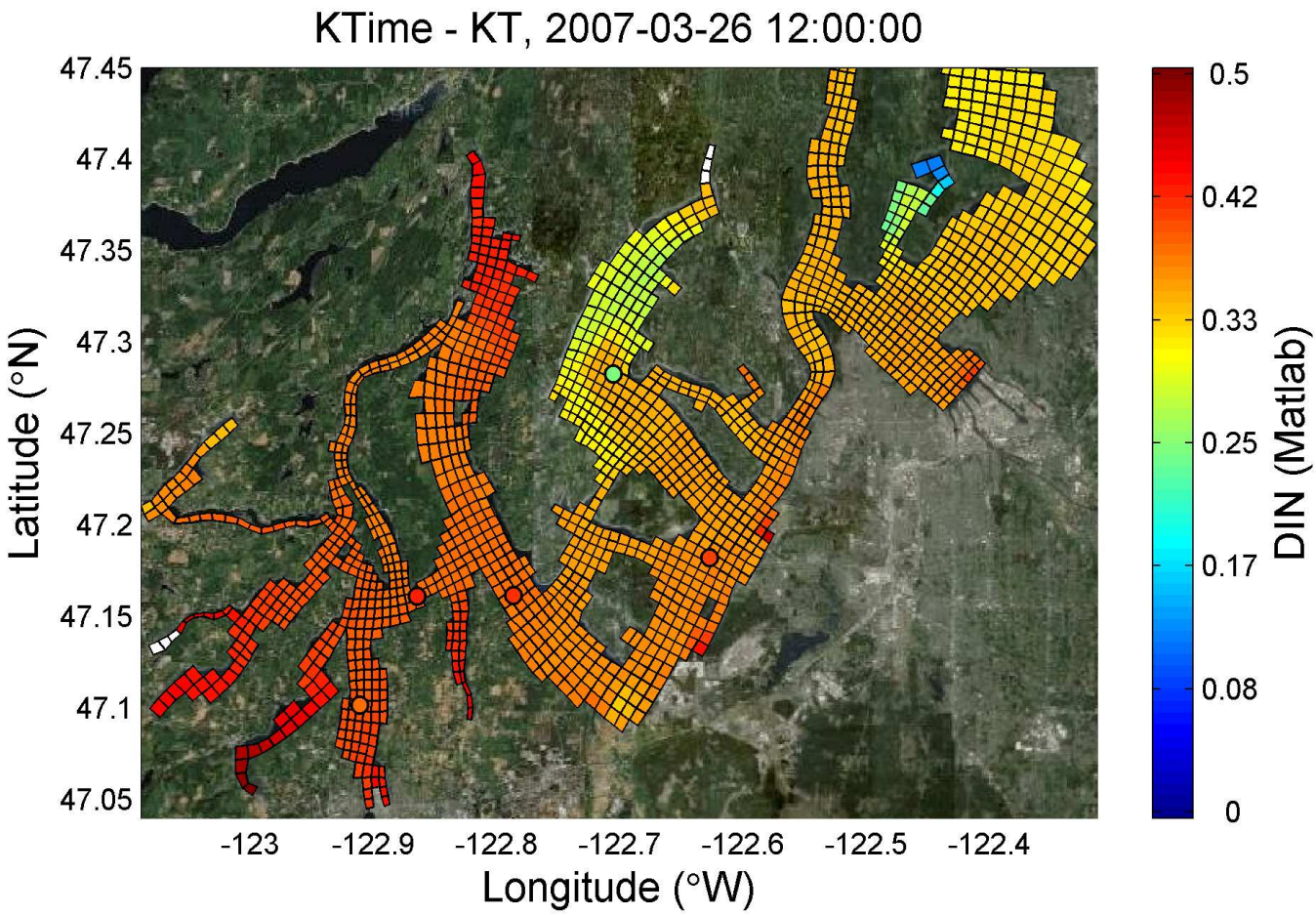

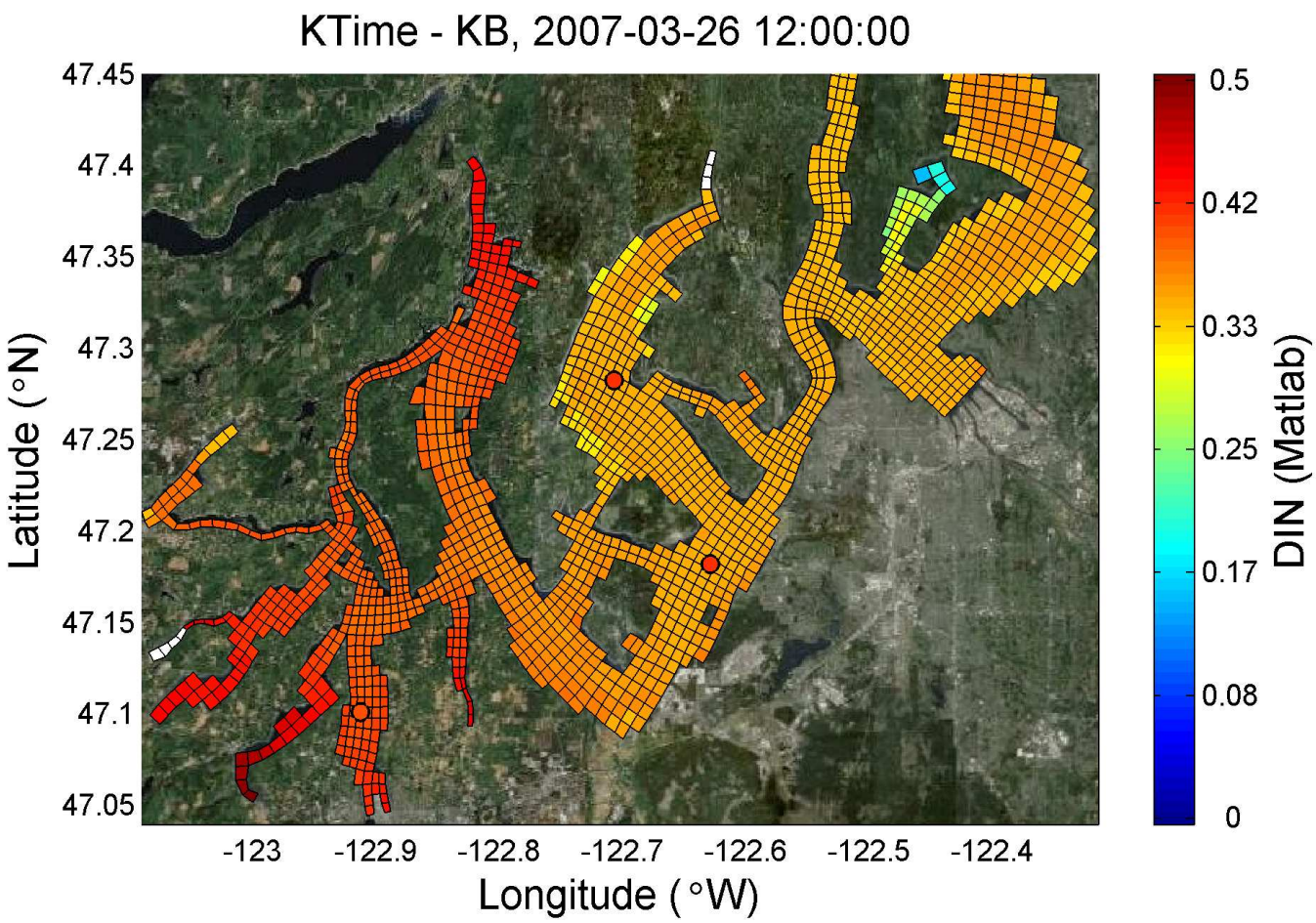

base16a_XPC01

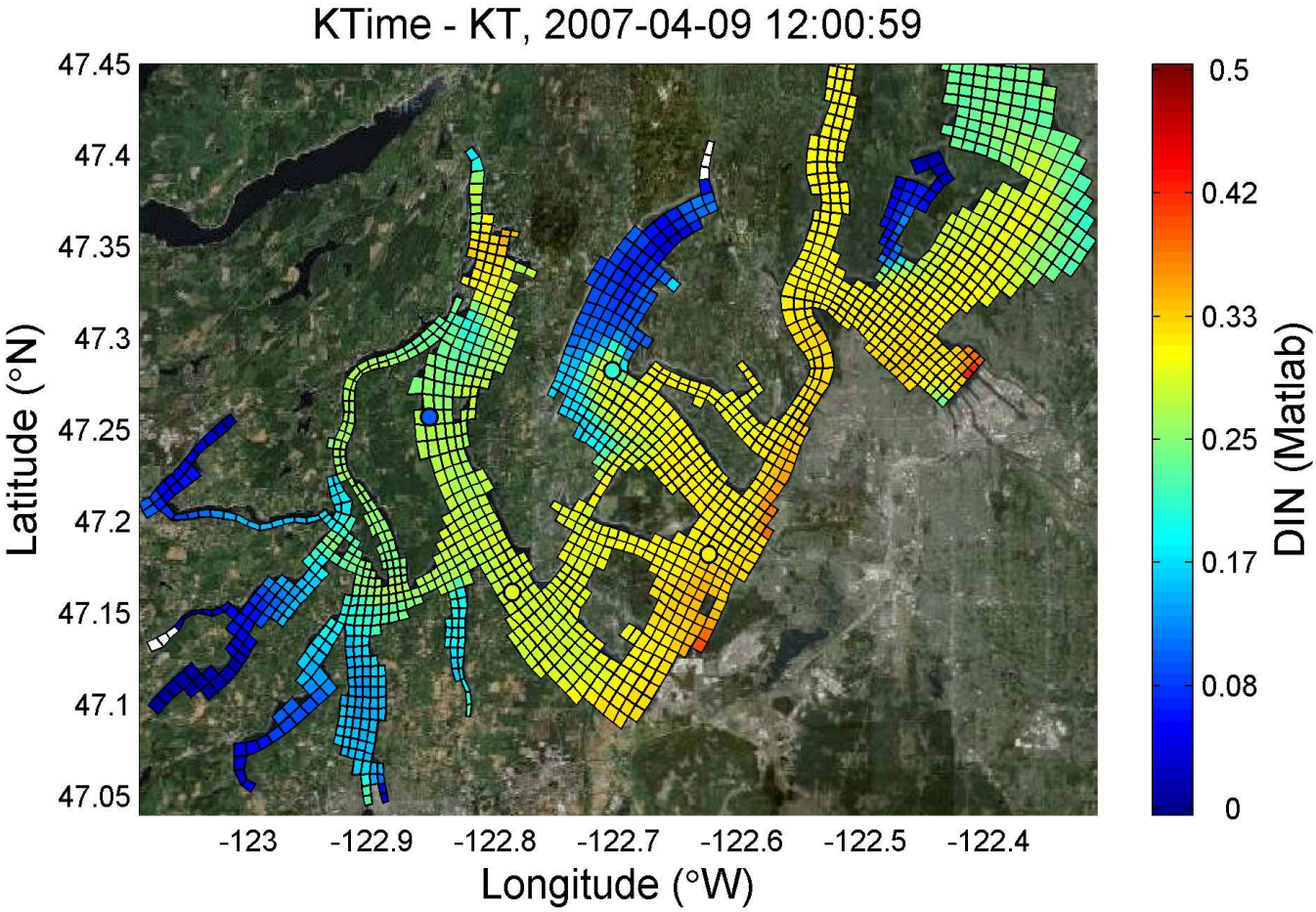

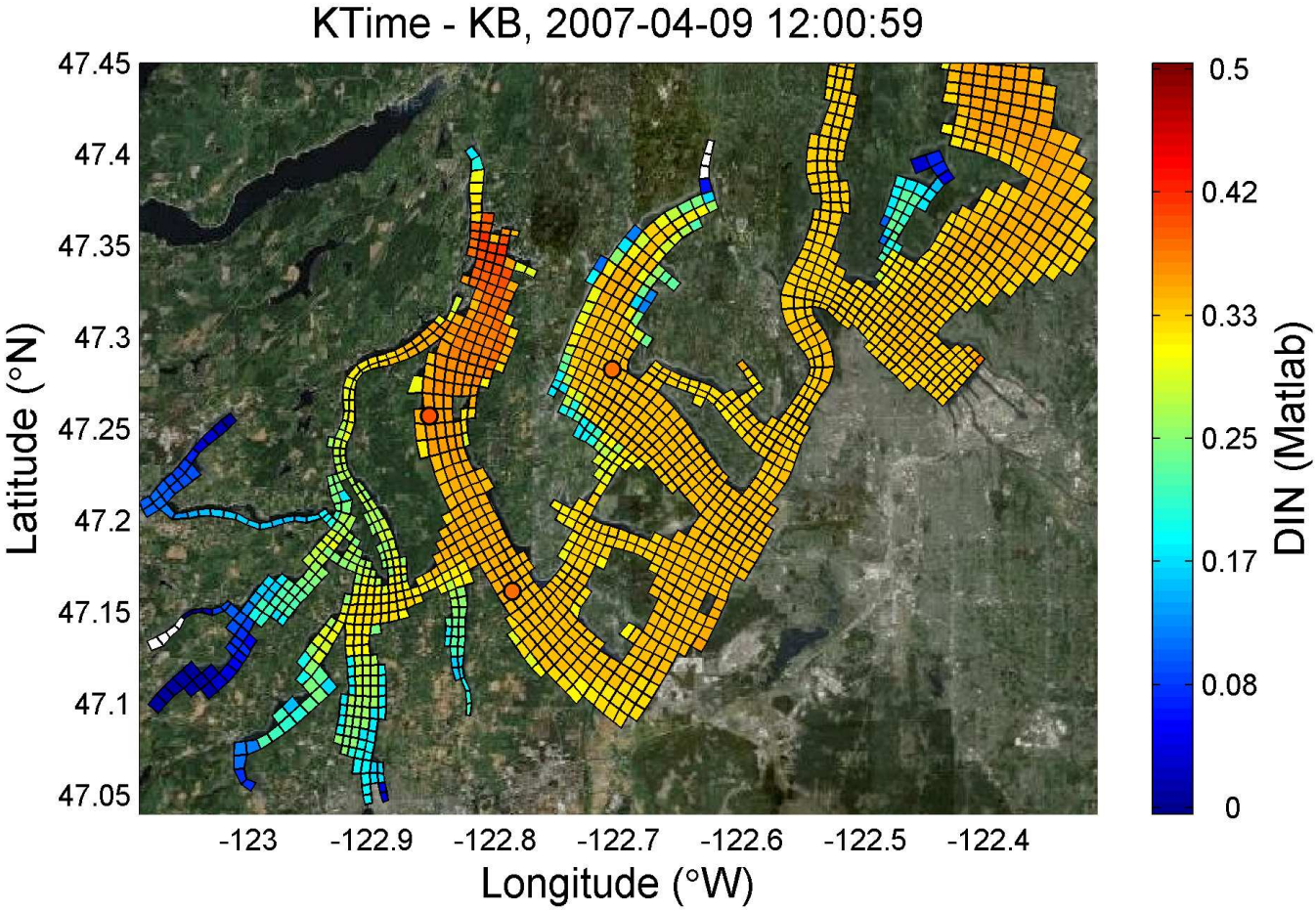

base16a_XPC01

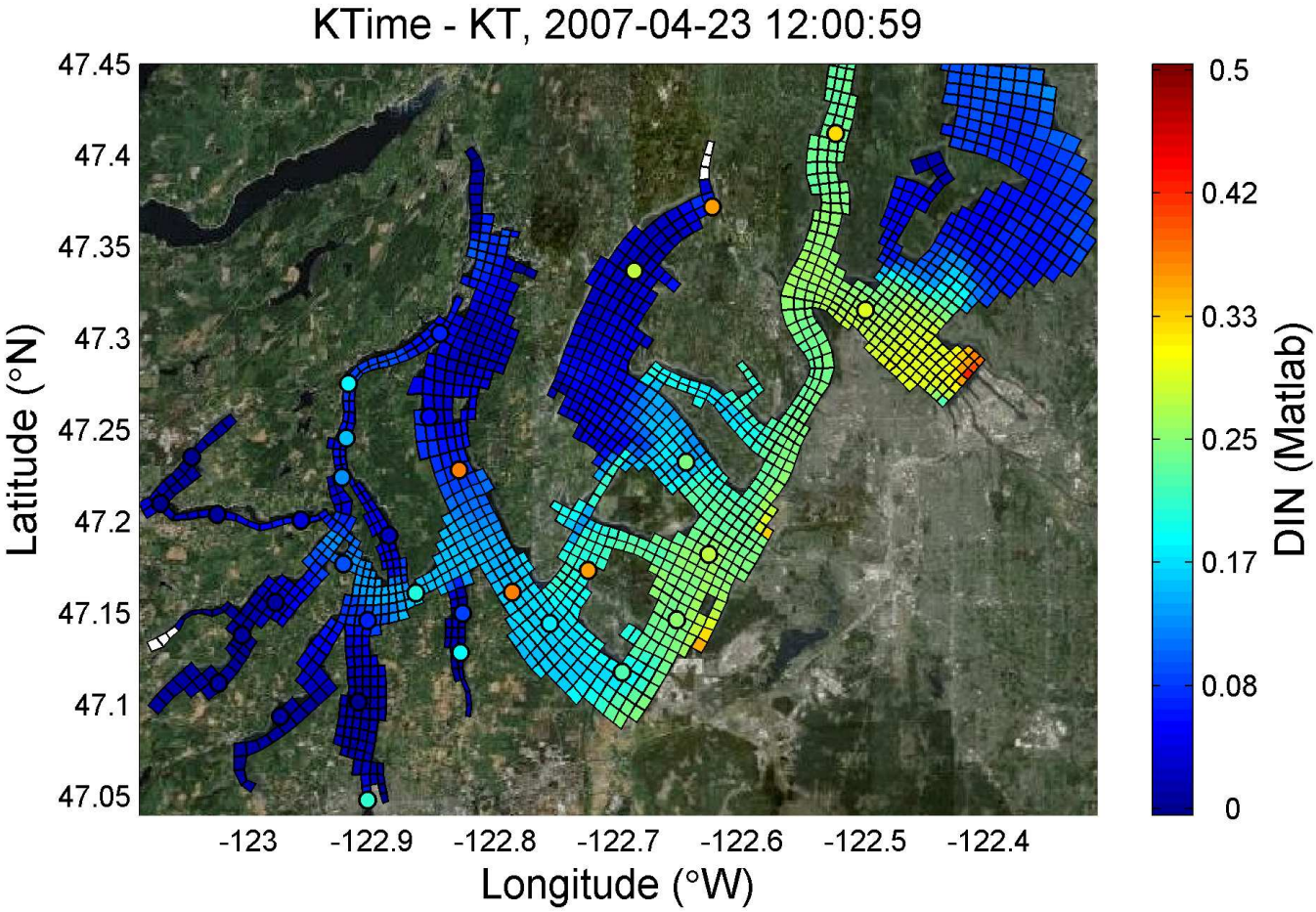

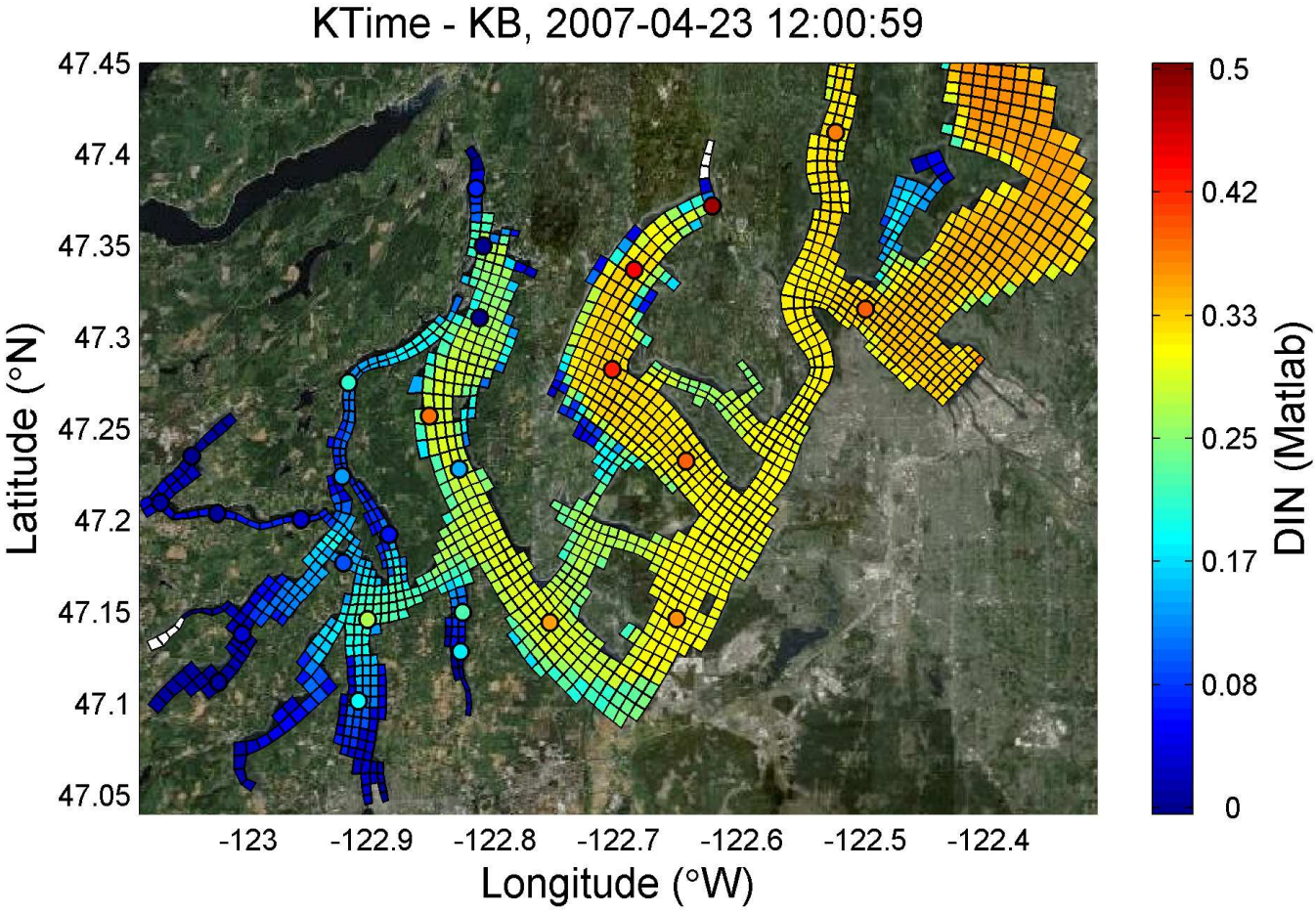

base16a_XPC01

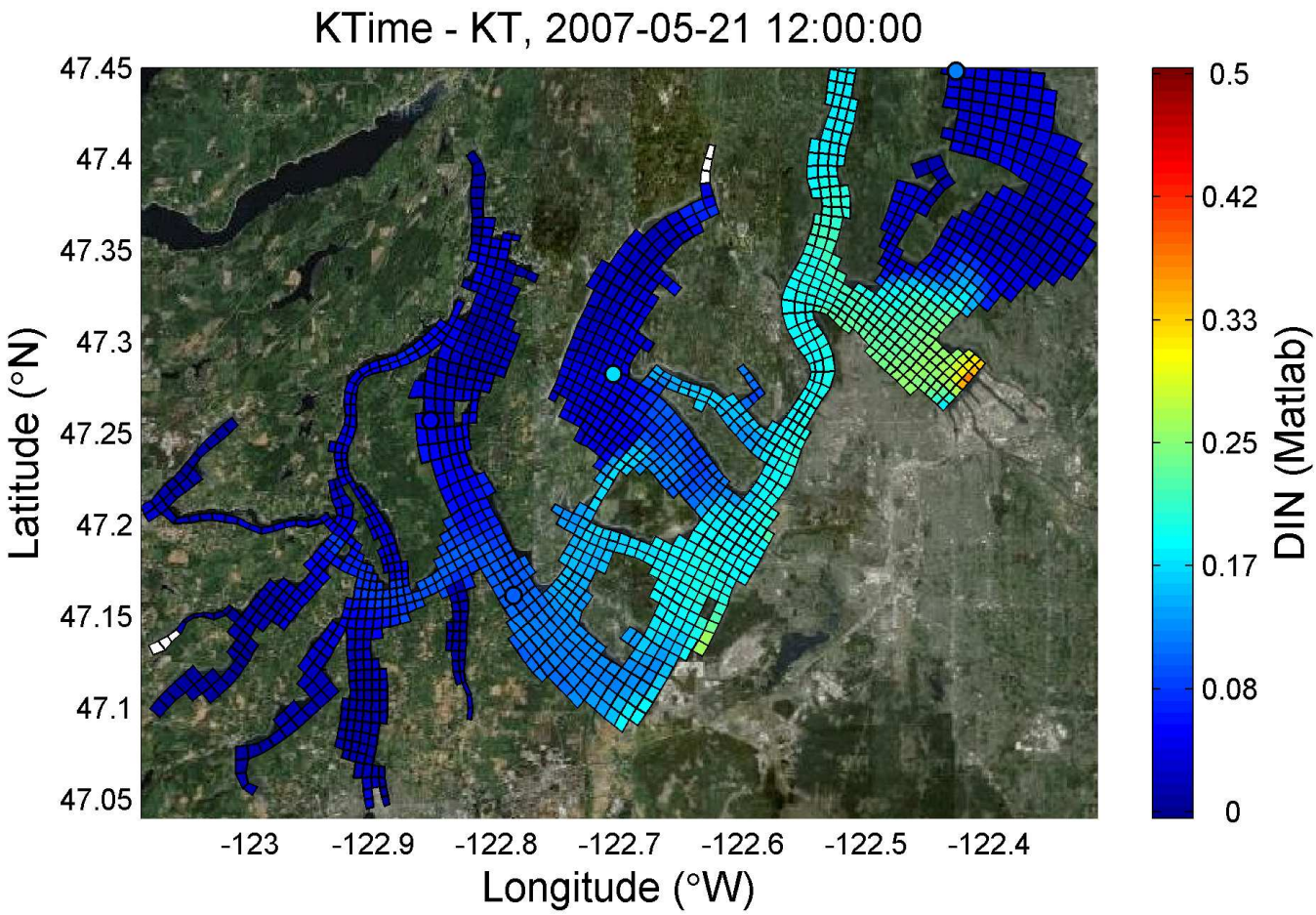

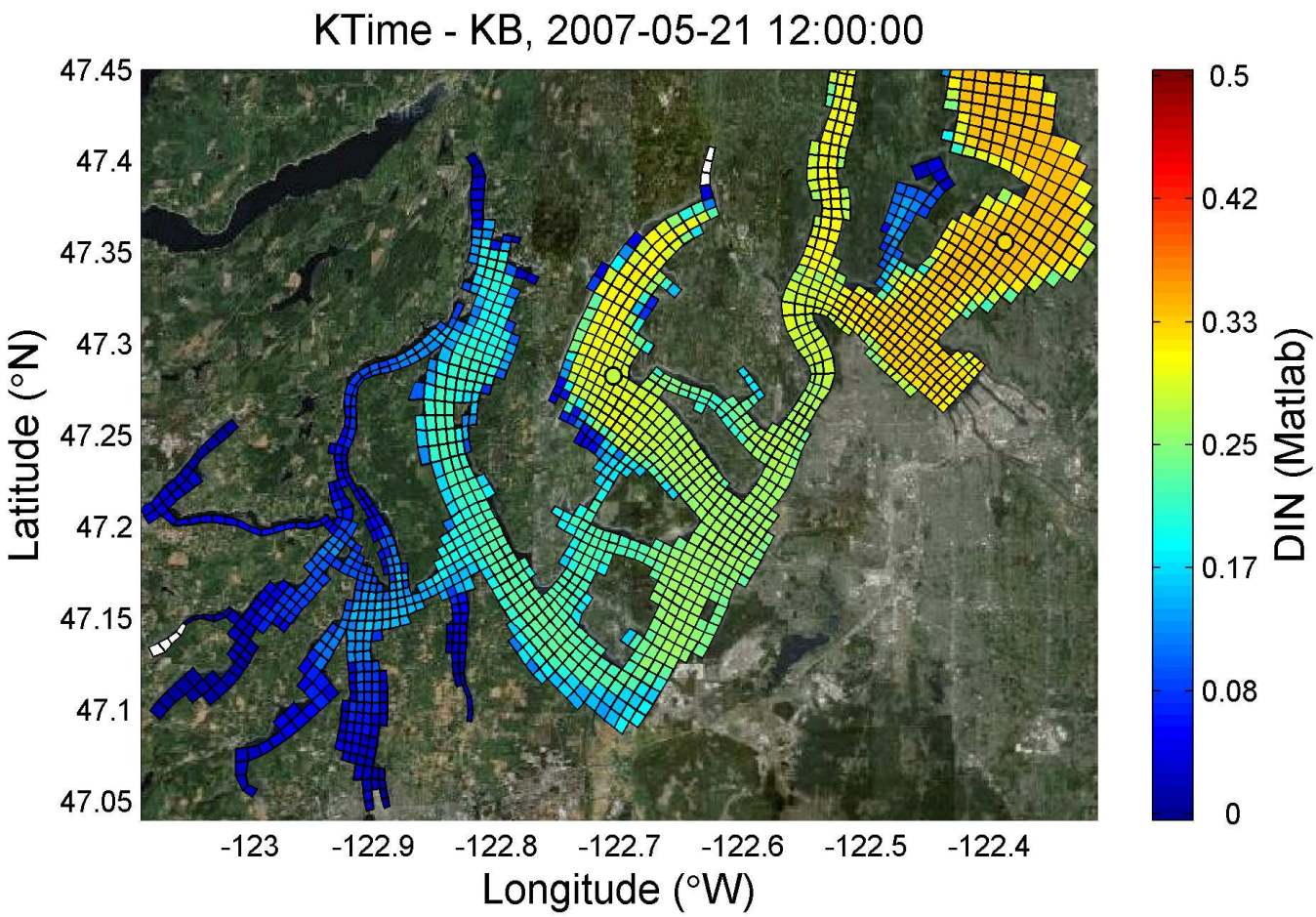

base16a_XPC01

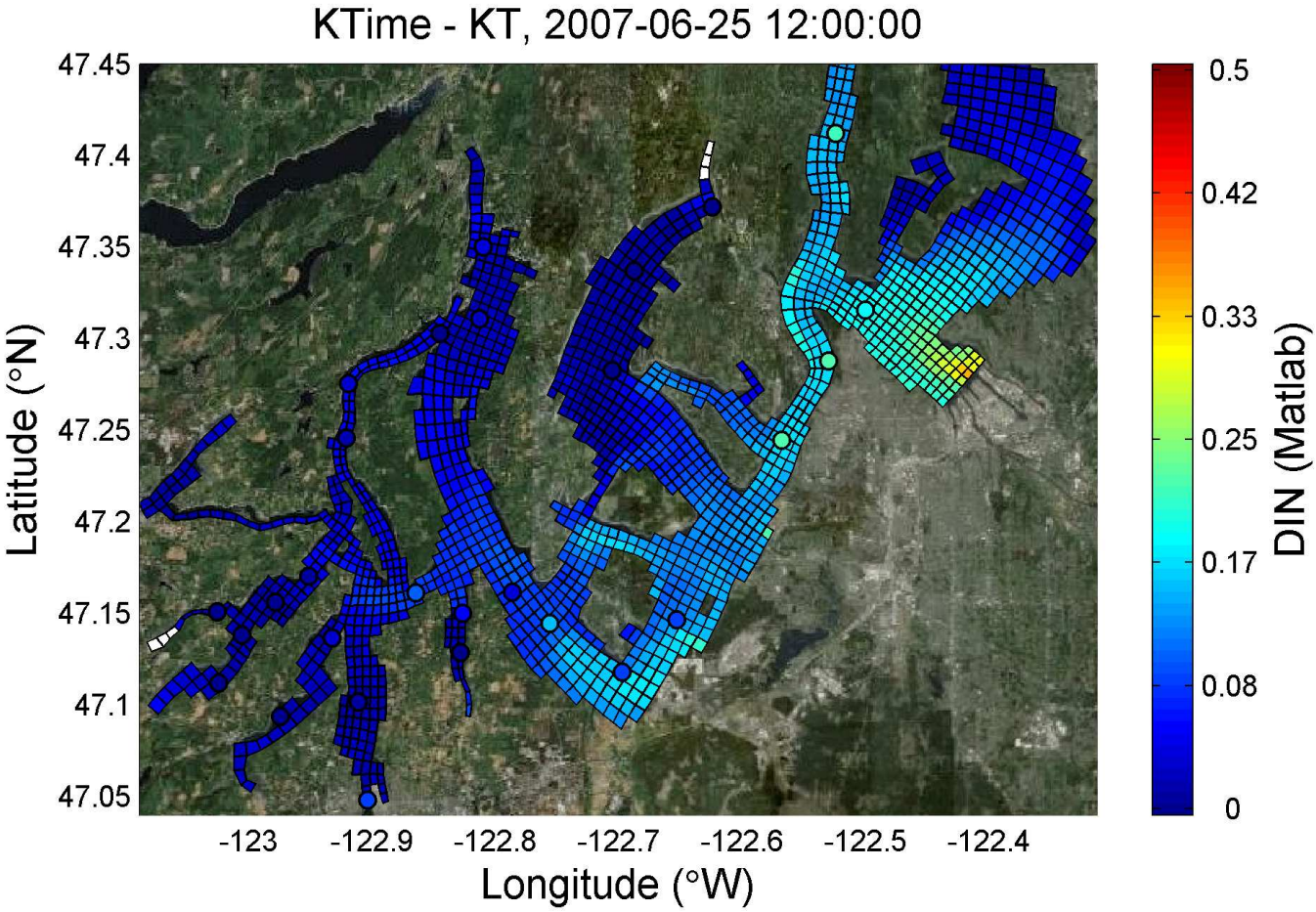

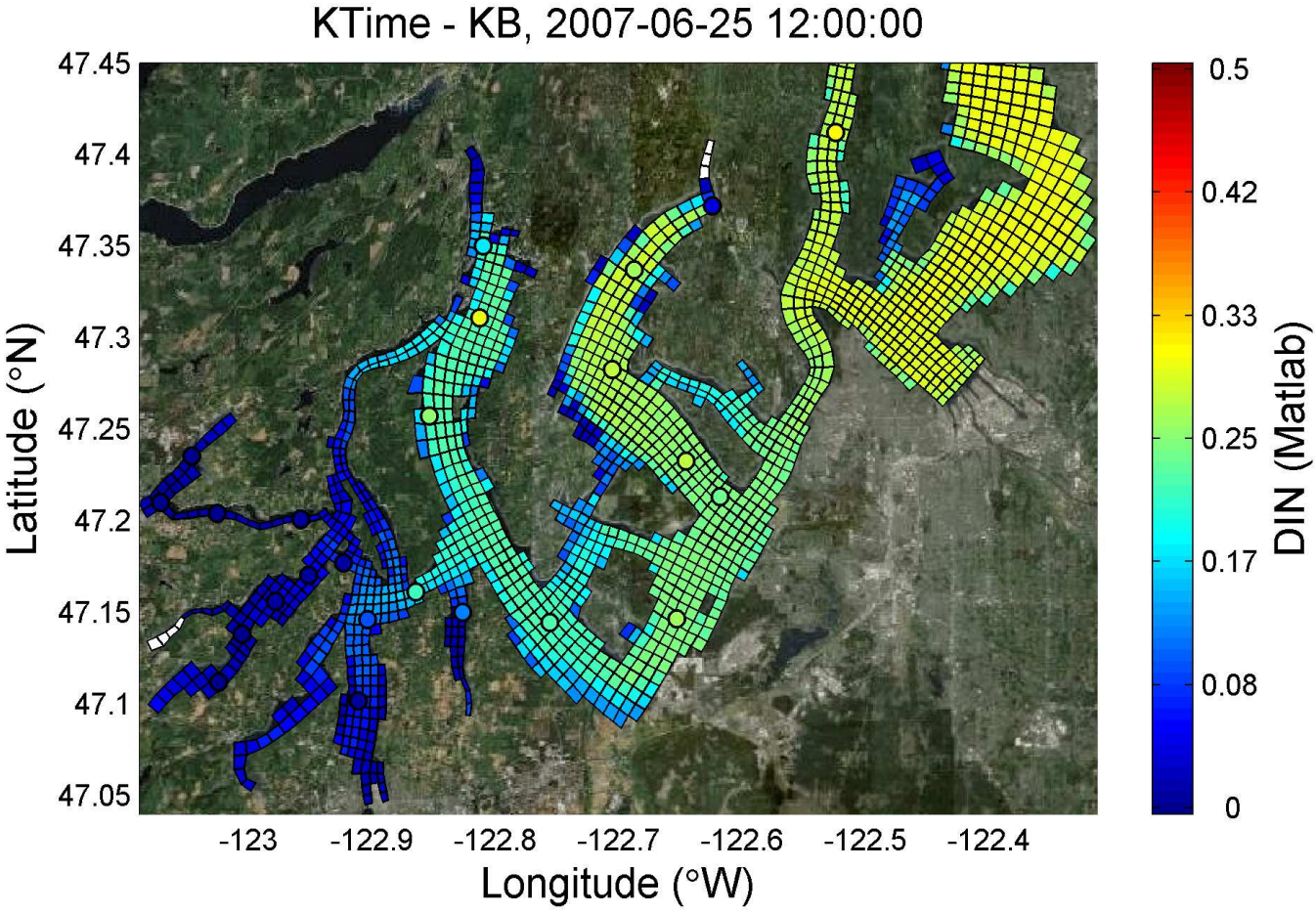

base16a_XPC01

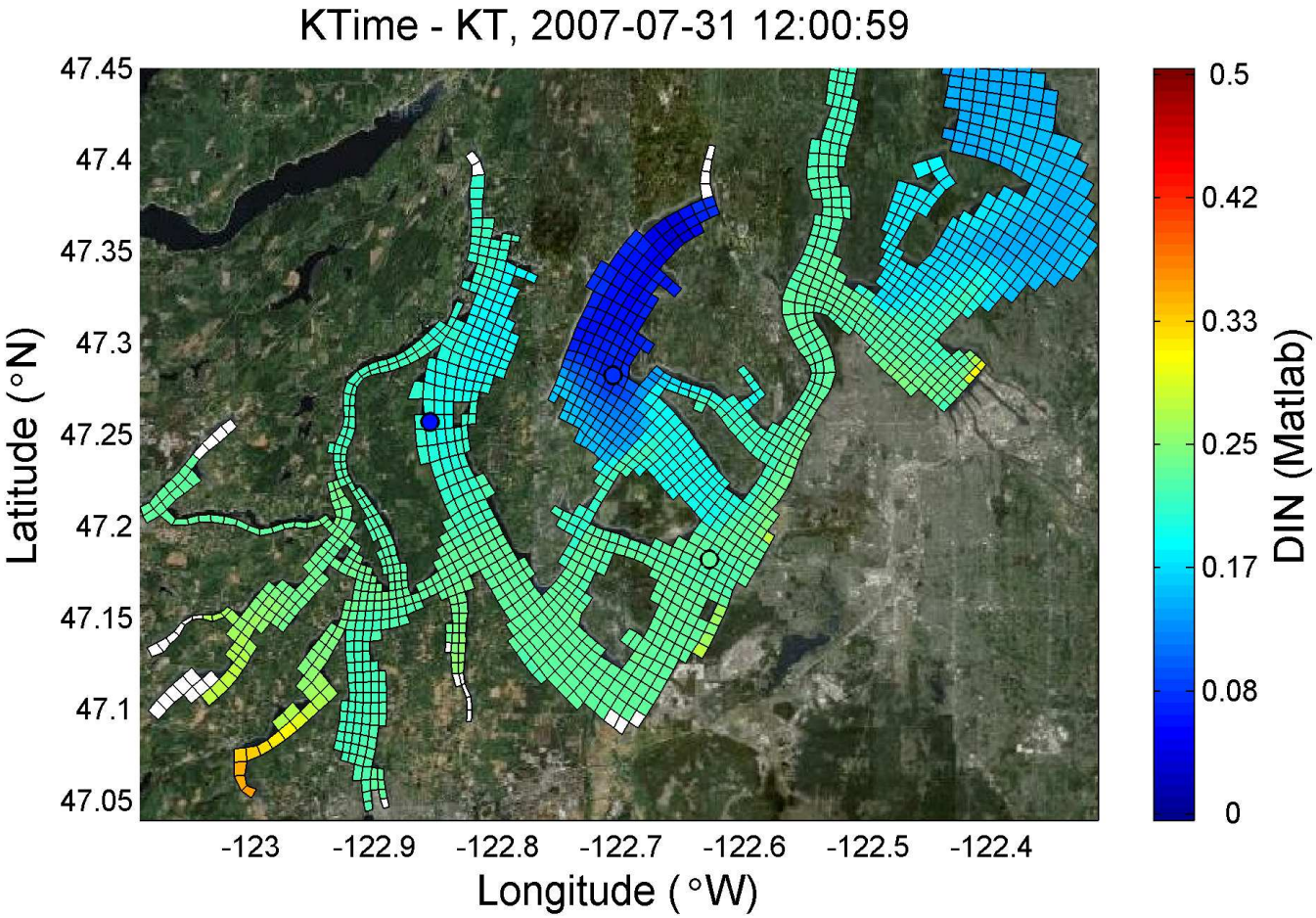

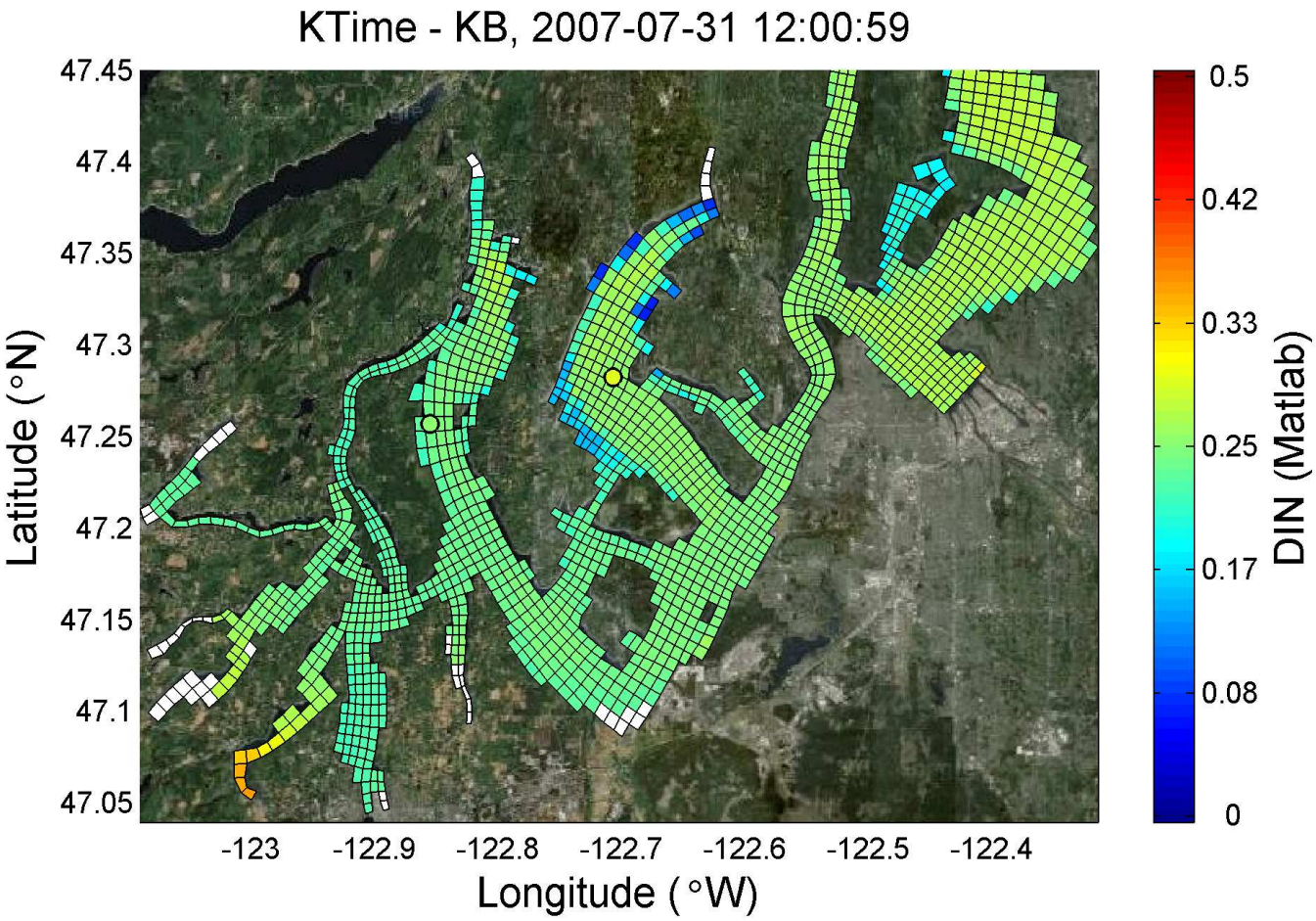

base16a_XPC01

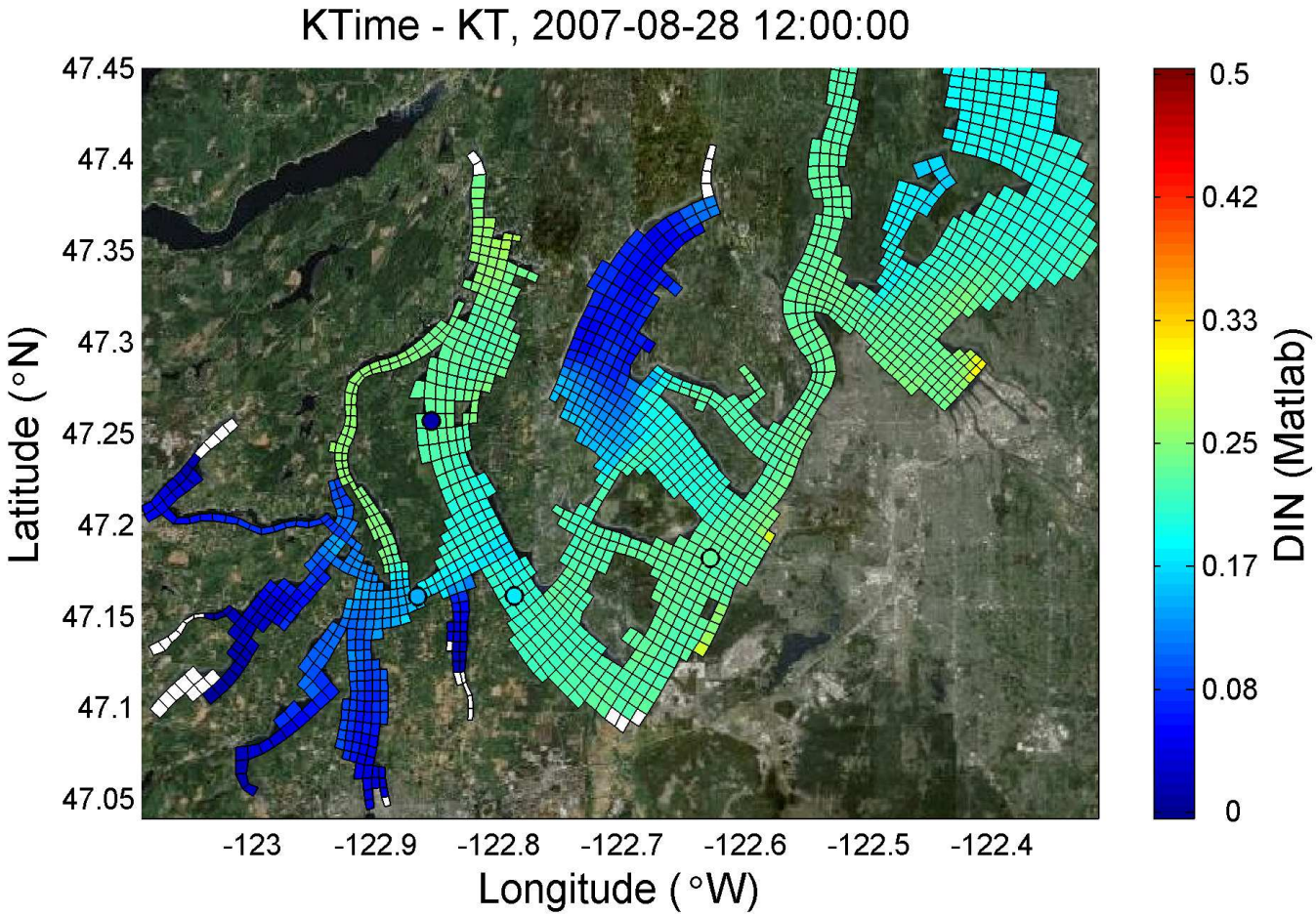

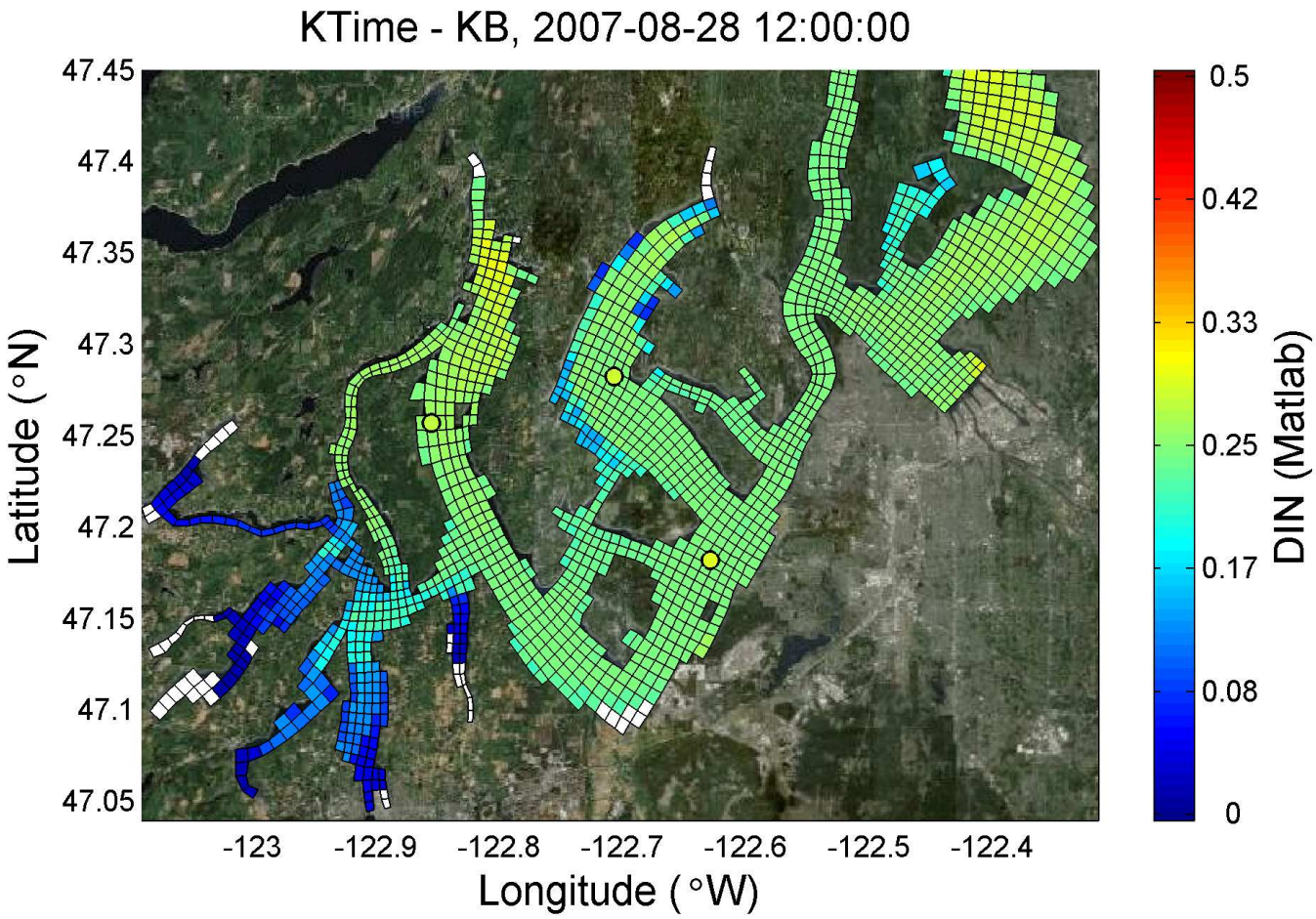

base16a_XPC01

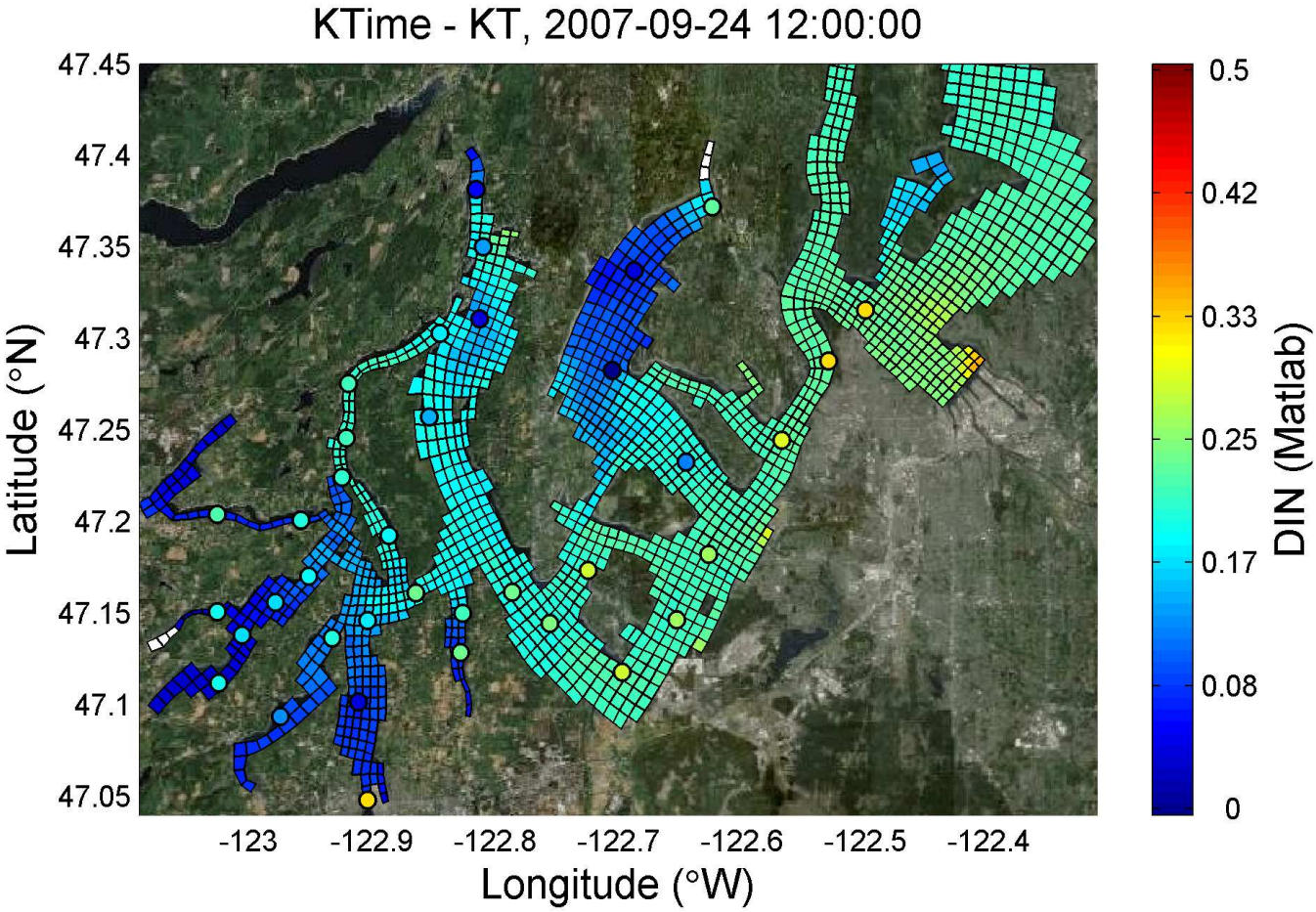

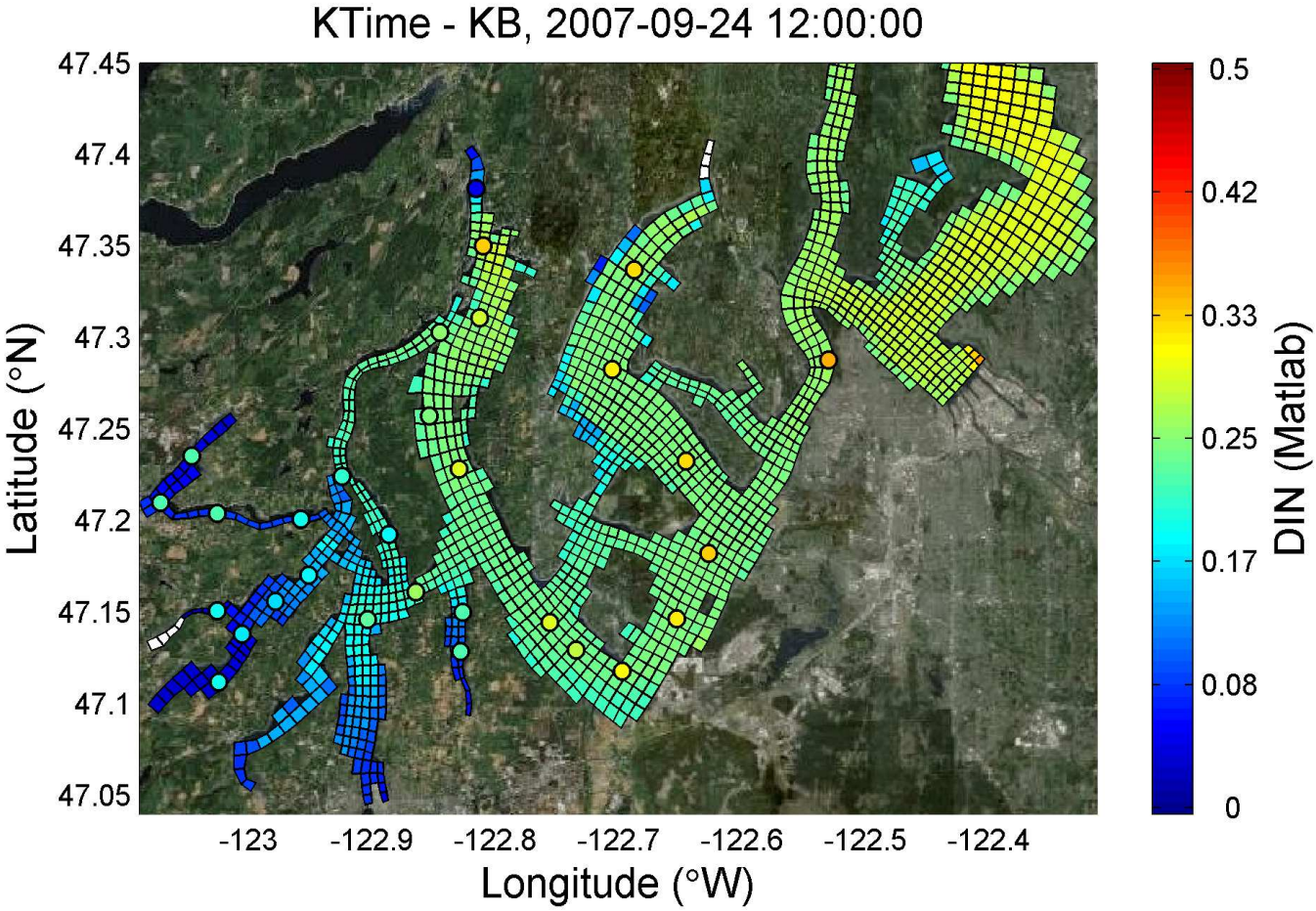

base16a_XPC01

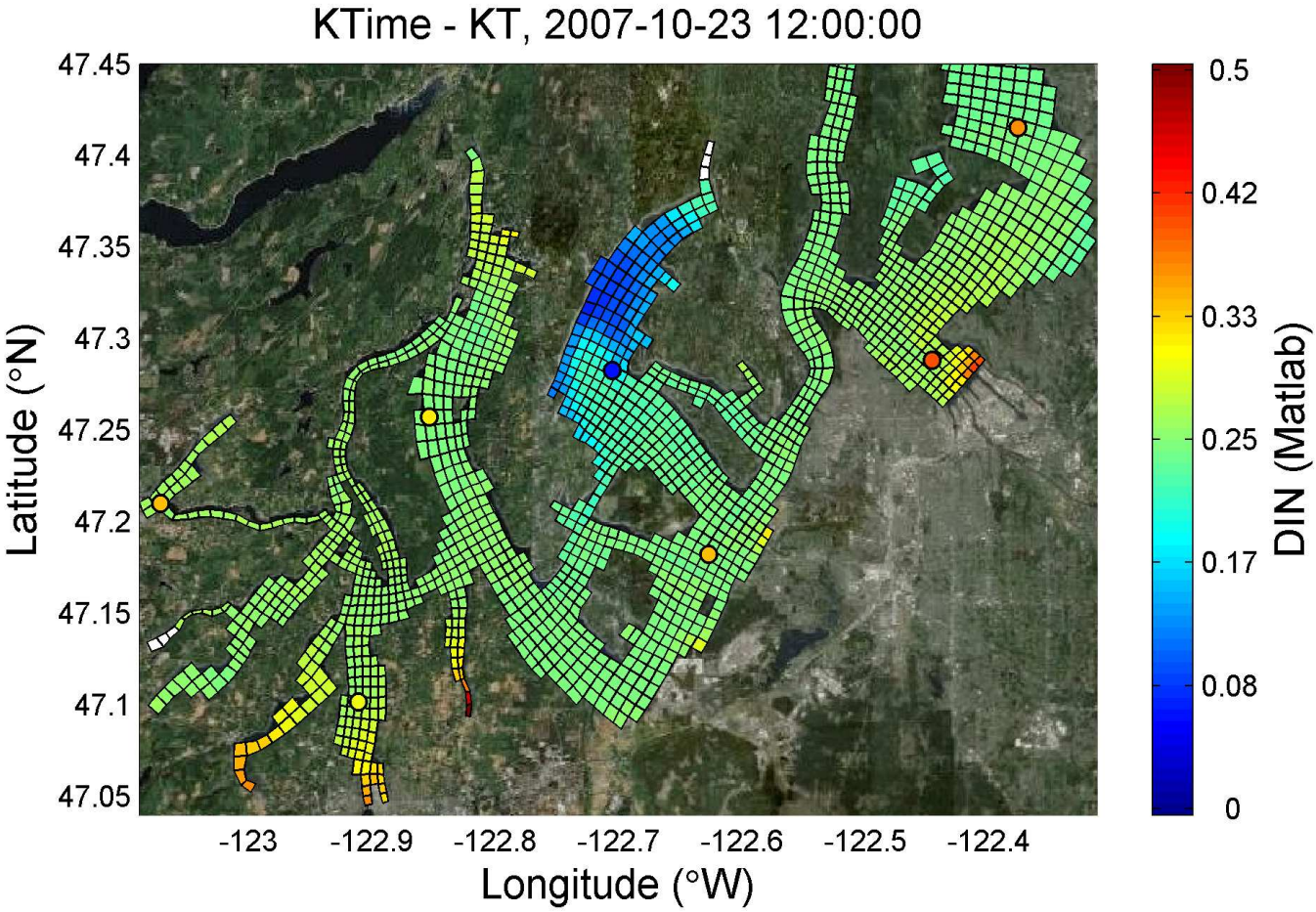

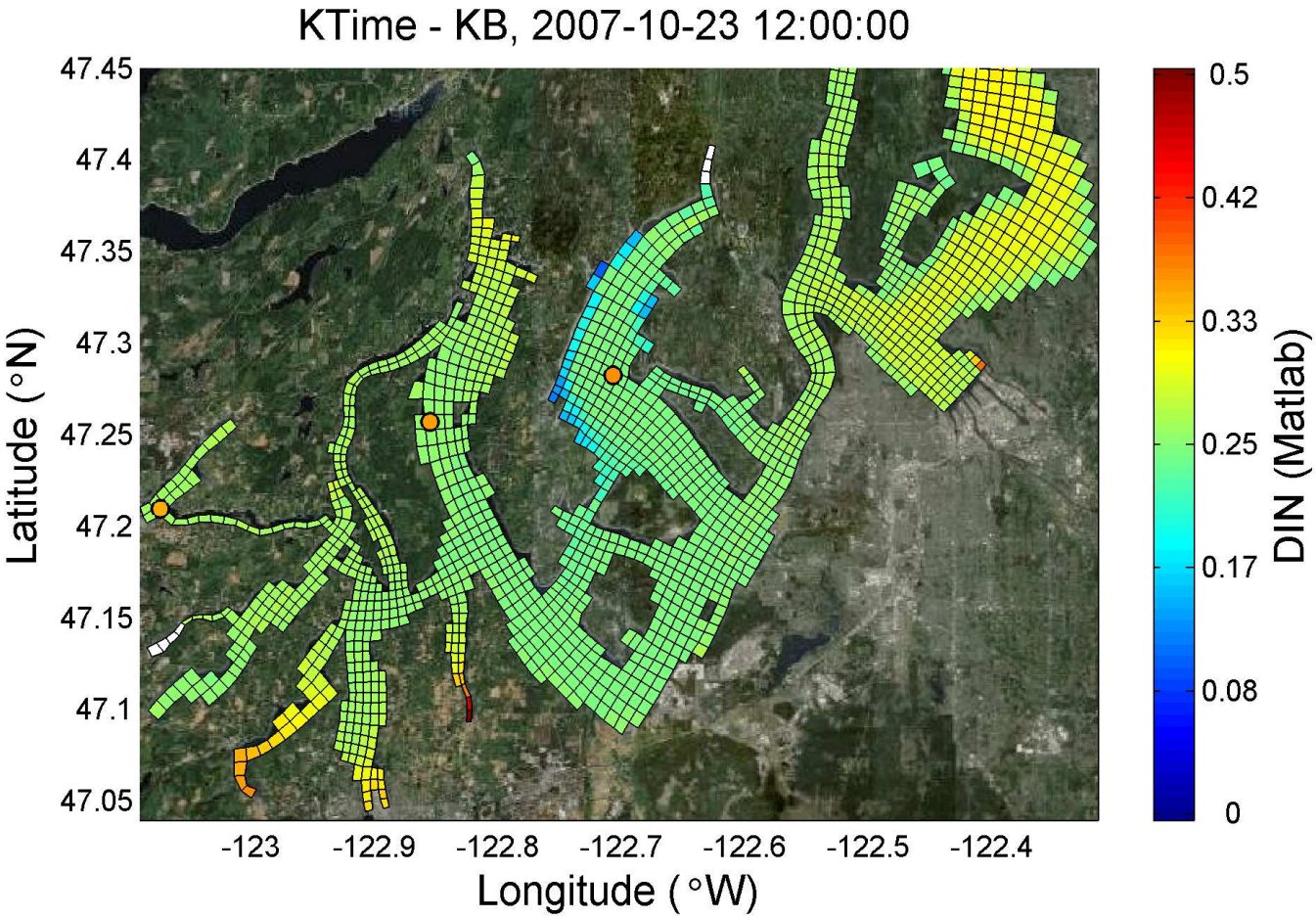

base16a_XPC01

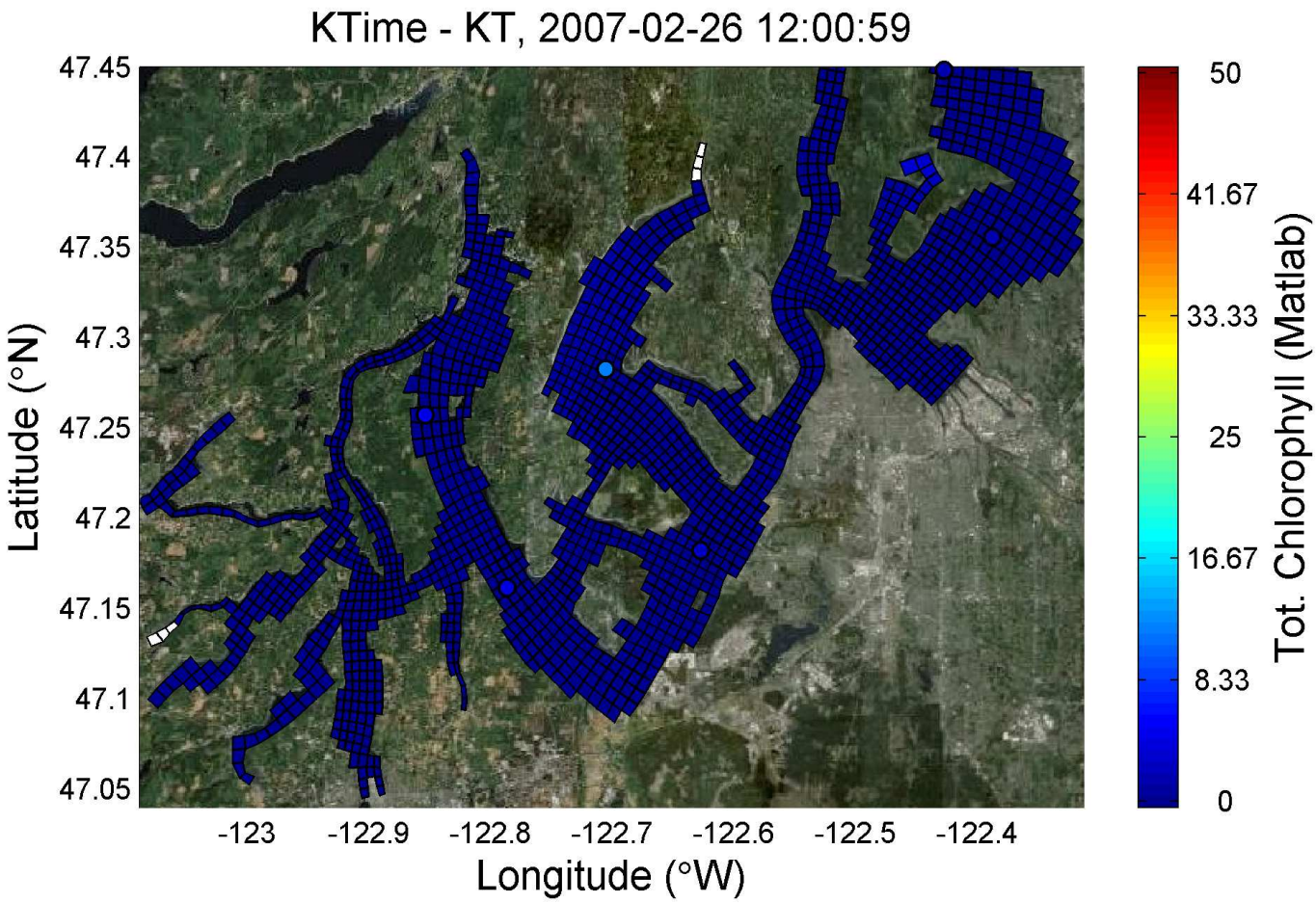

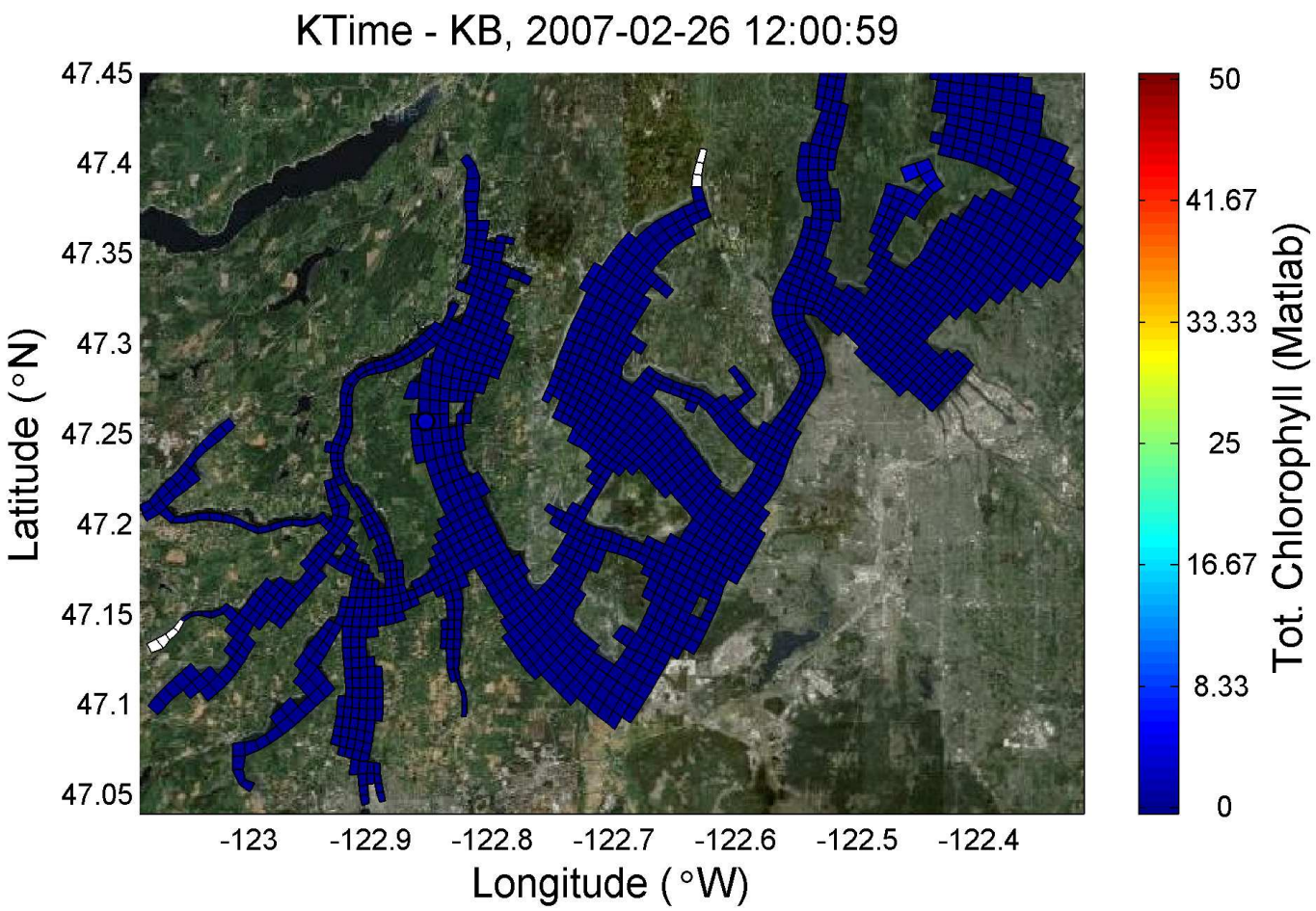

base16a_XPC01

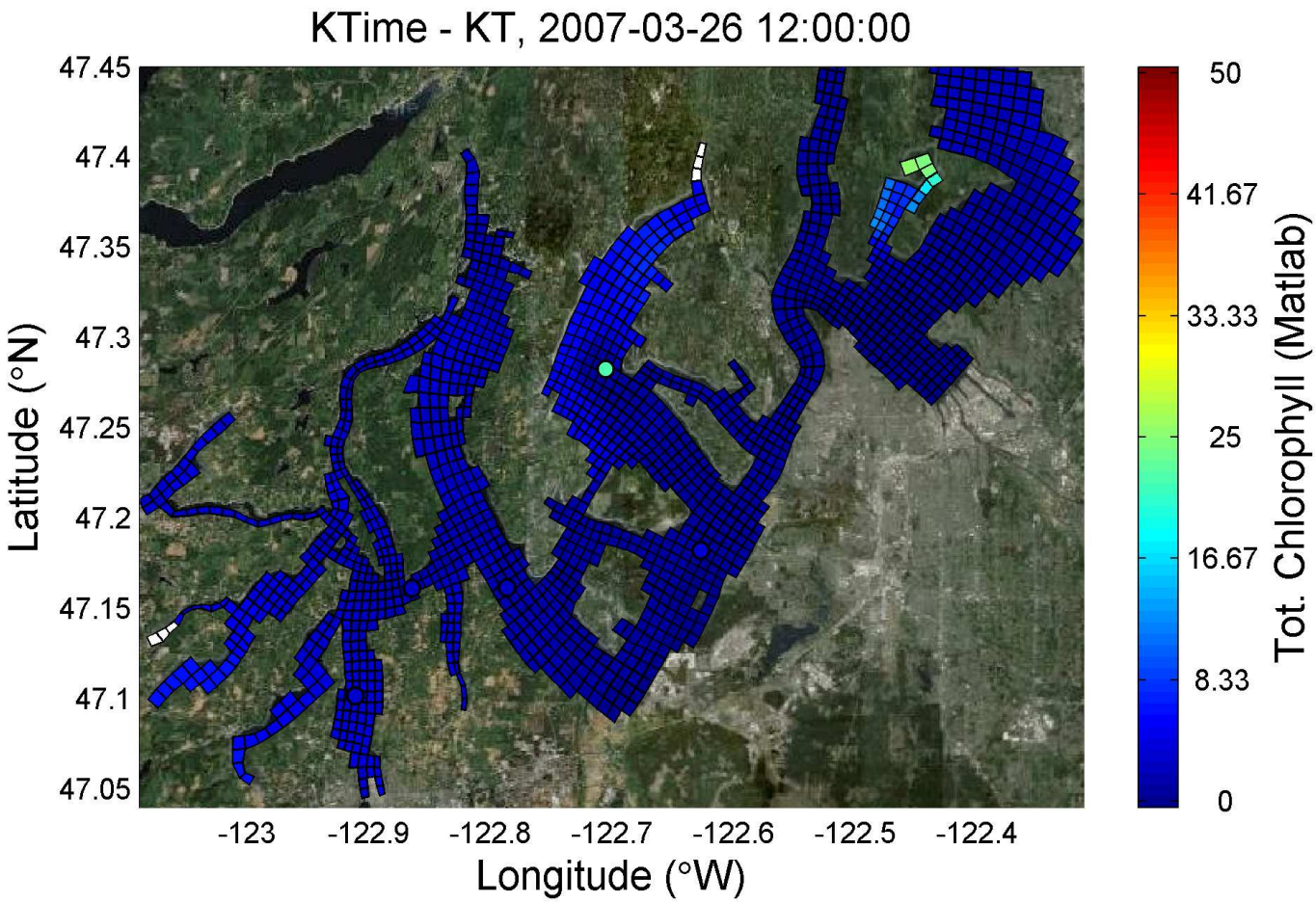

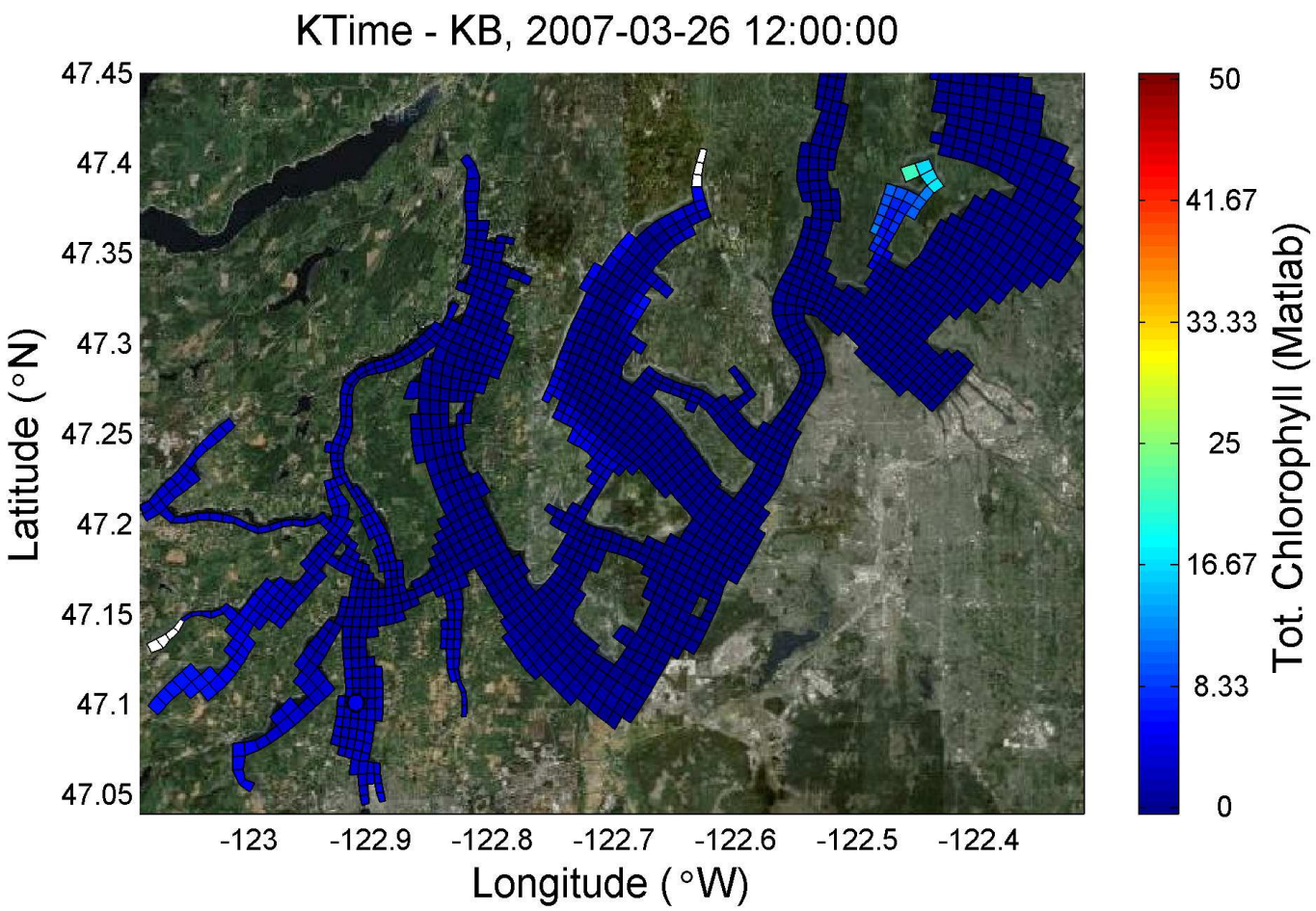

base16a_XPC01

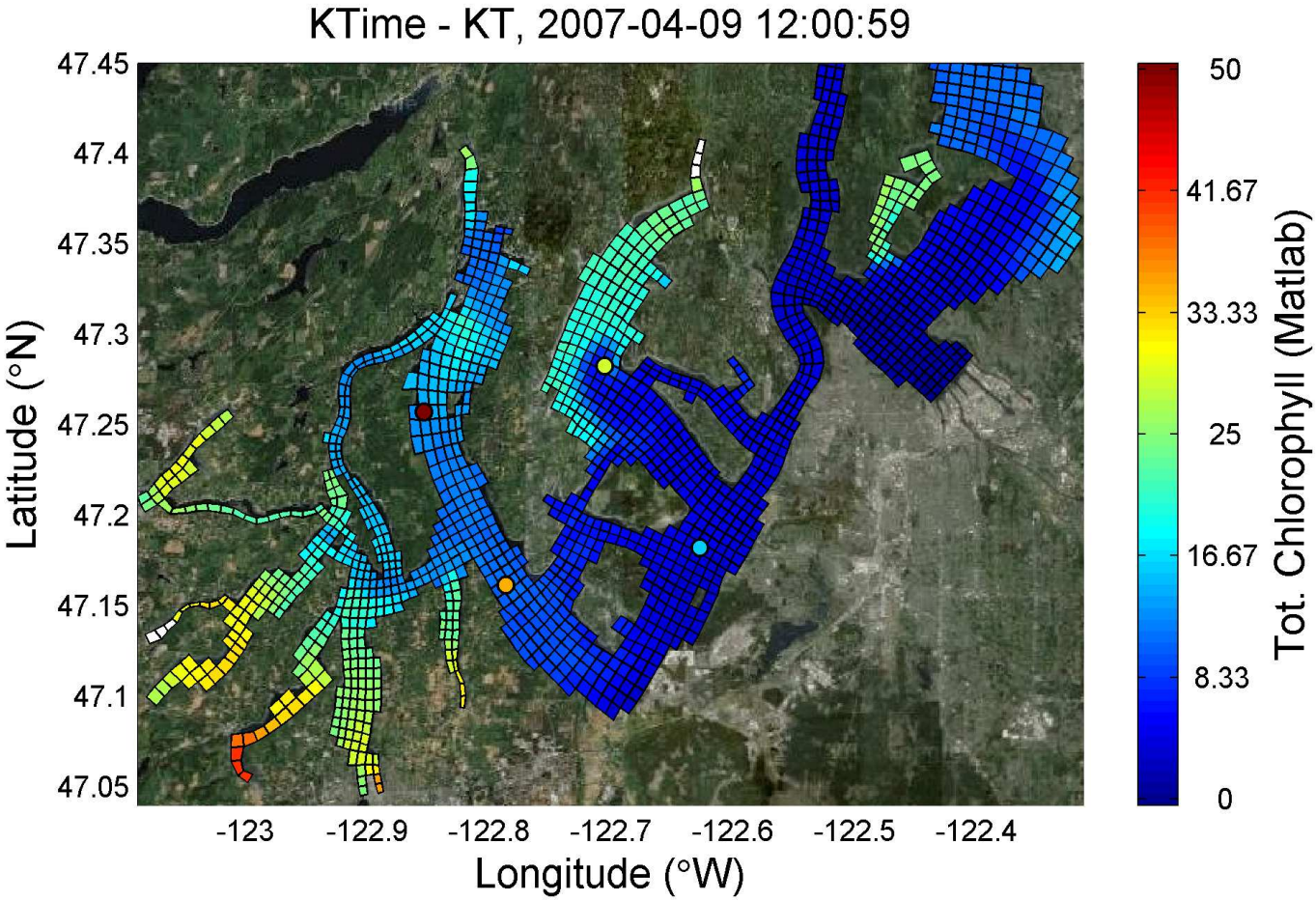

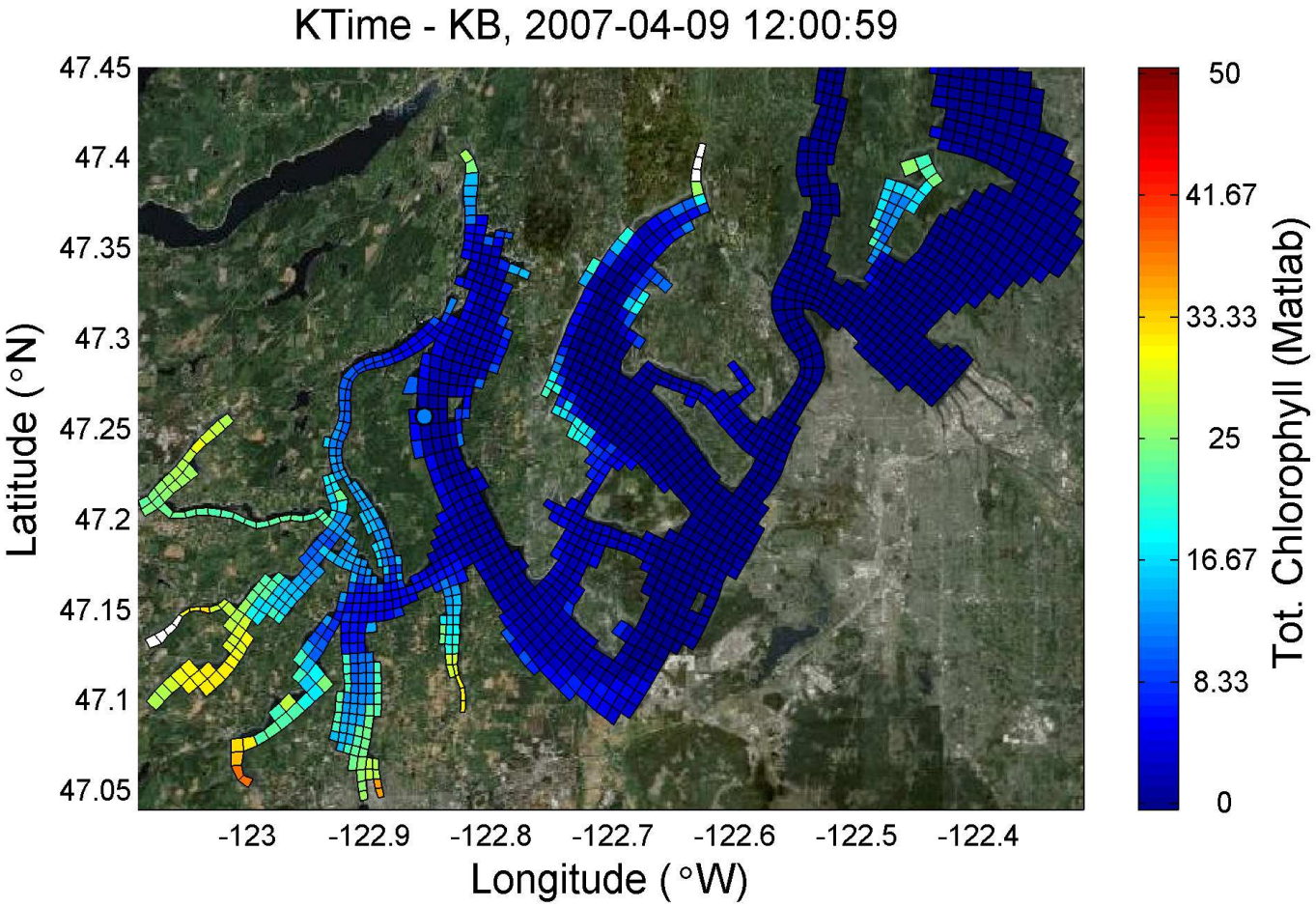

base16a_XPC01

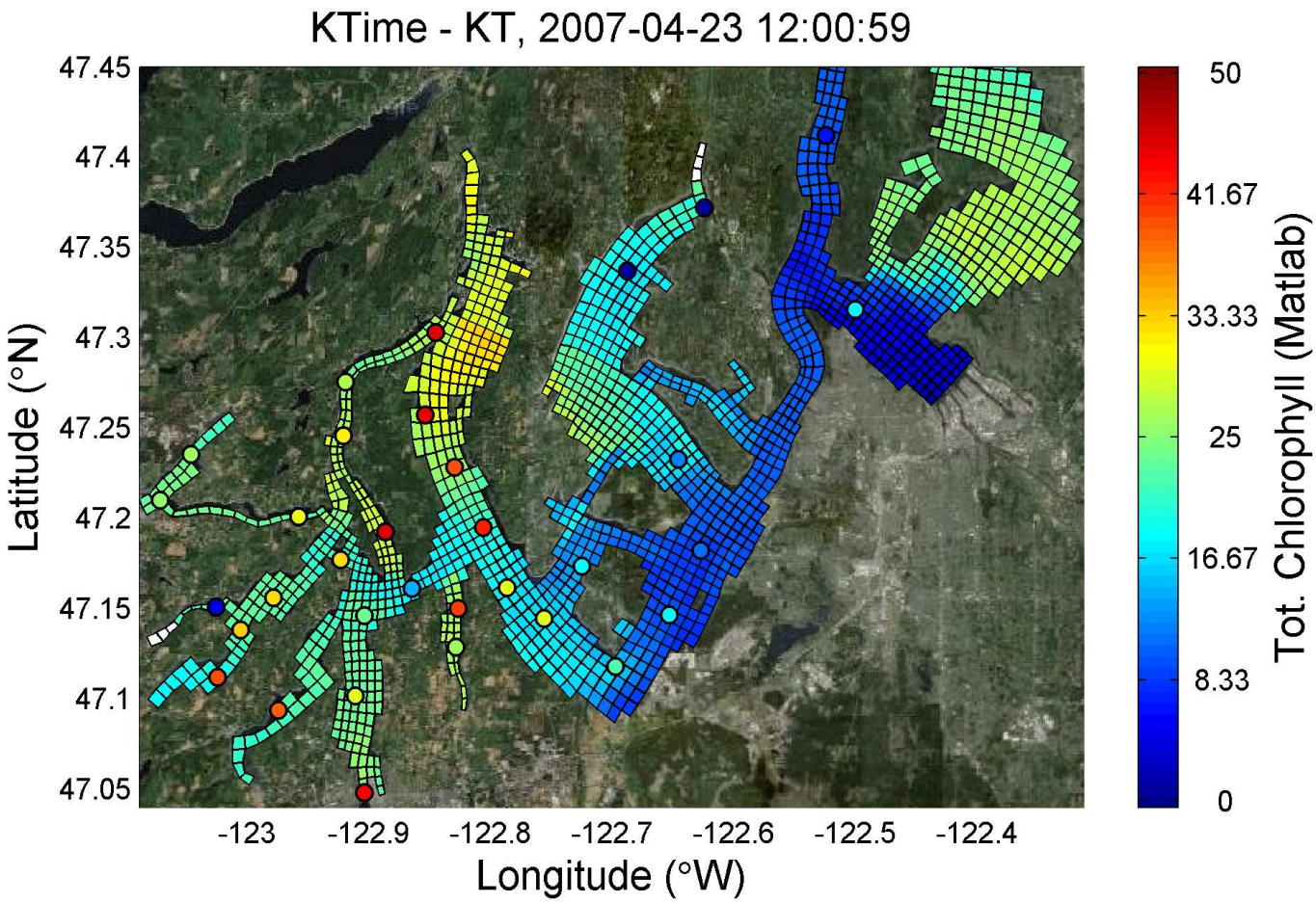

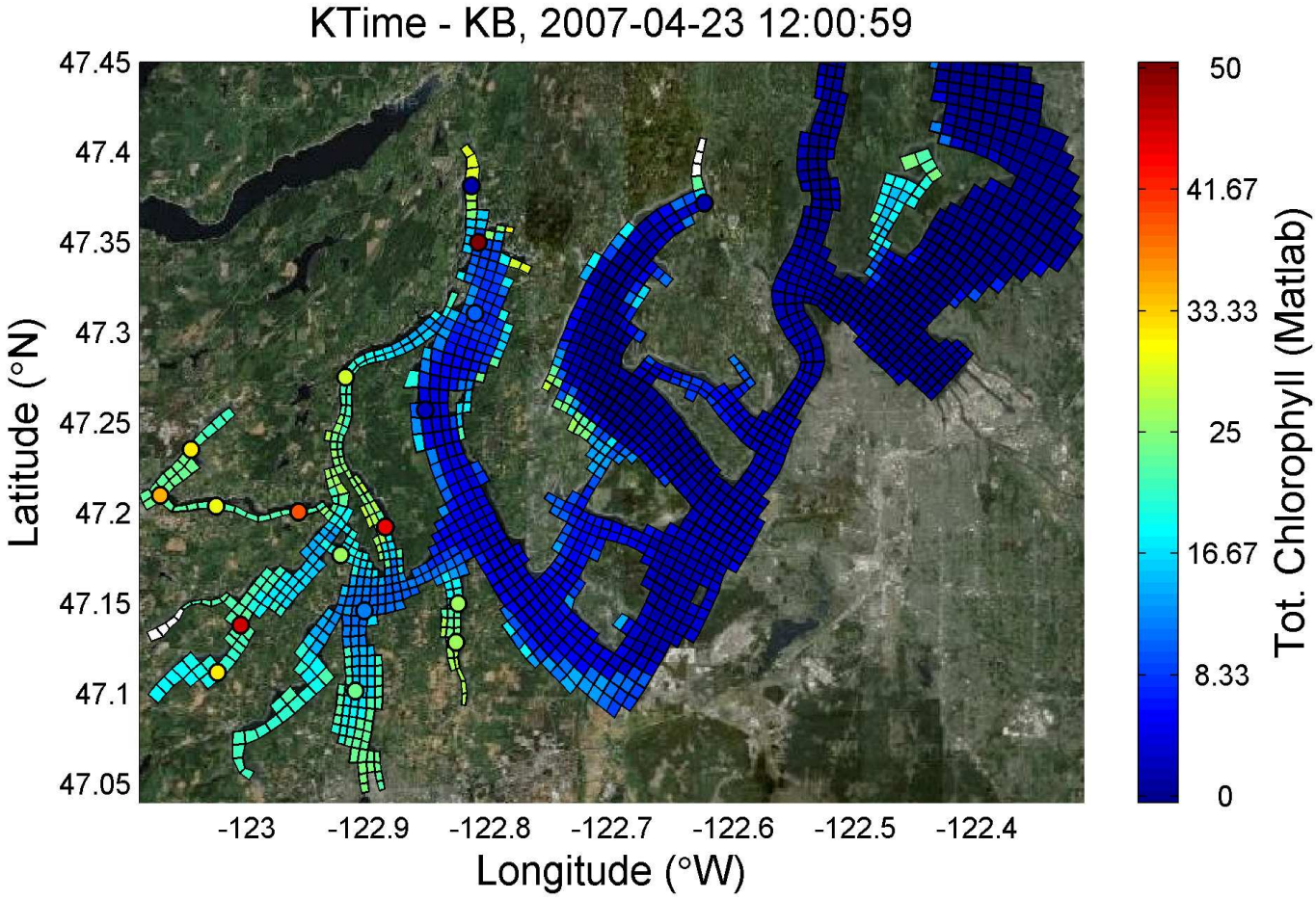

base16a_XPC01

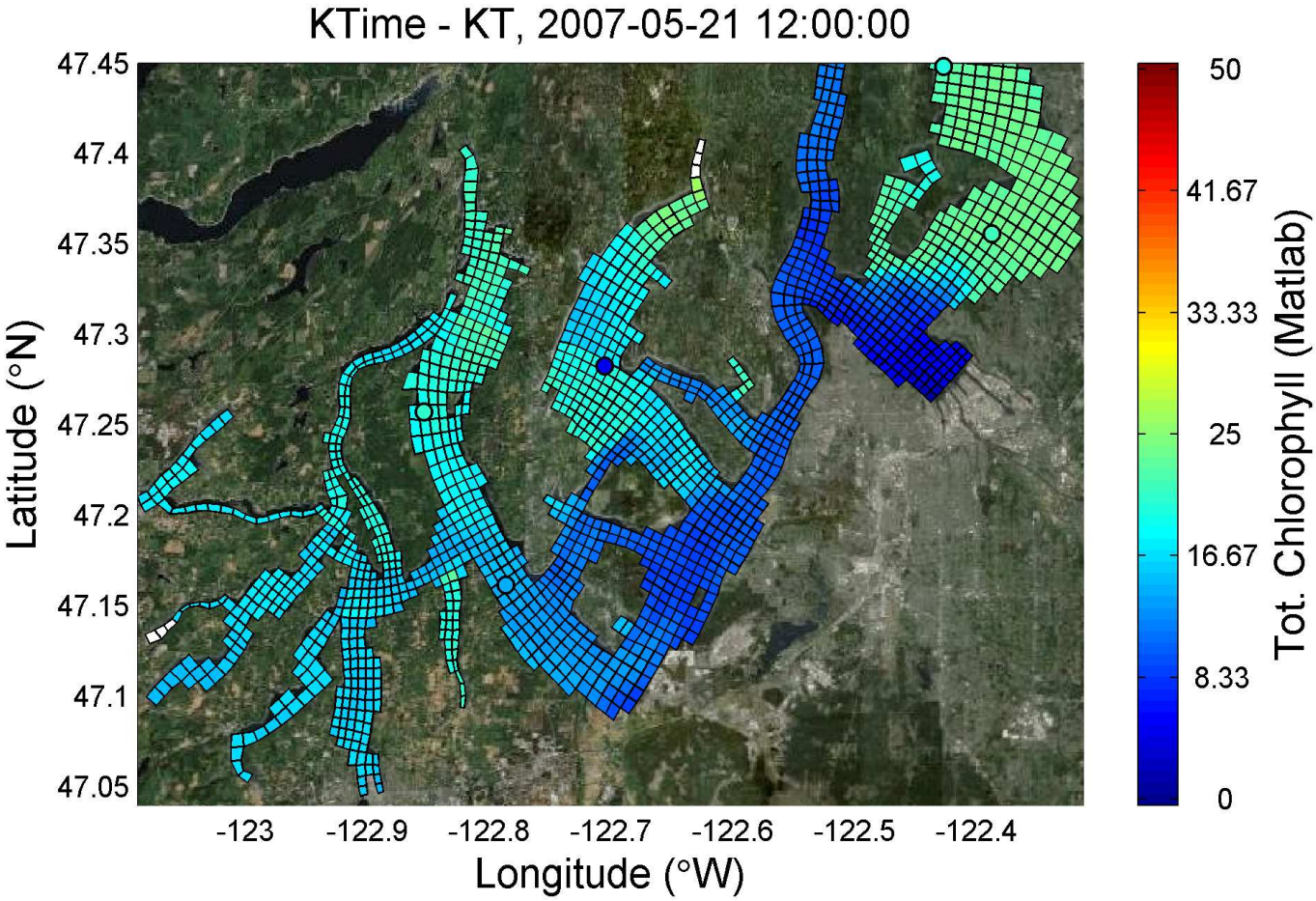

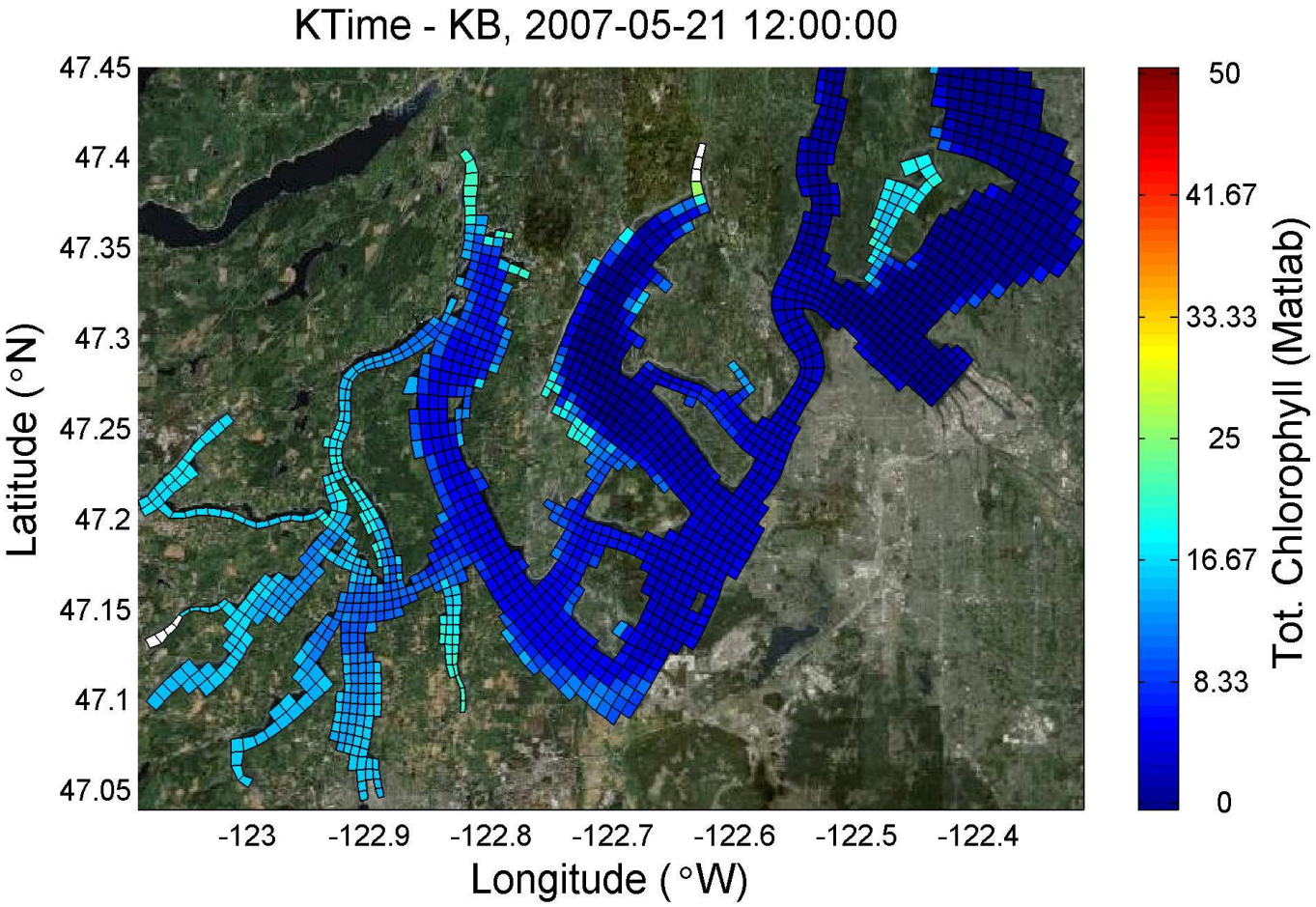

base16a_XPC01

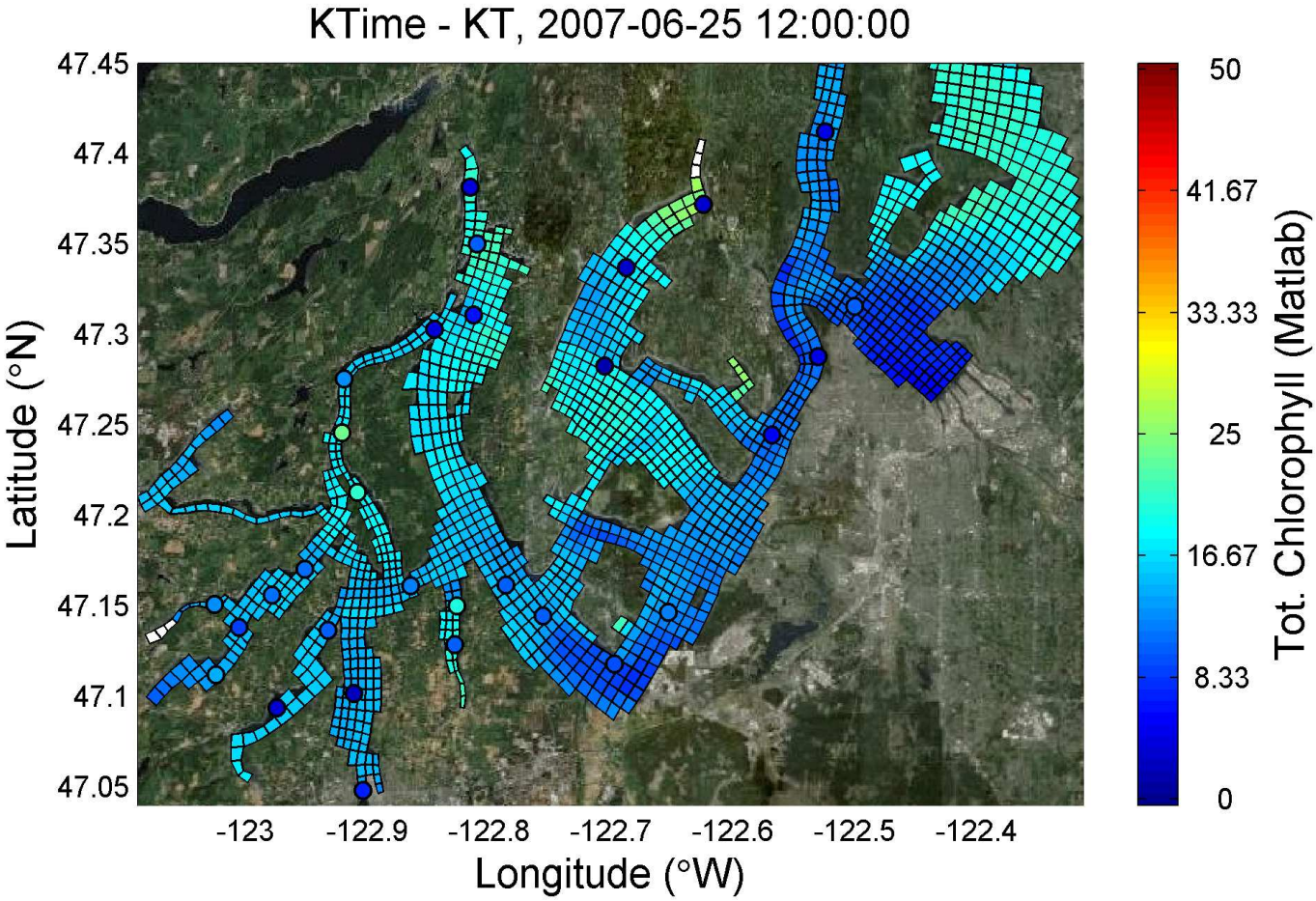

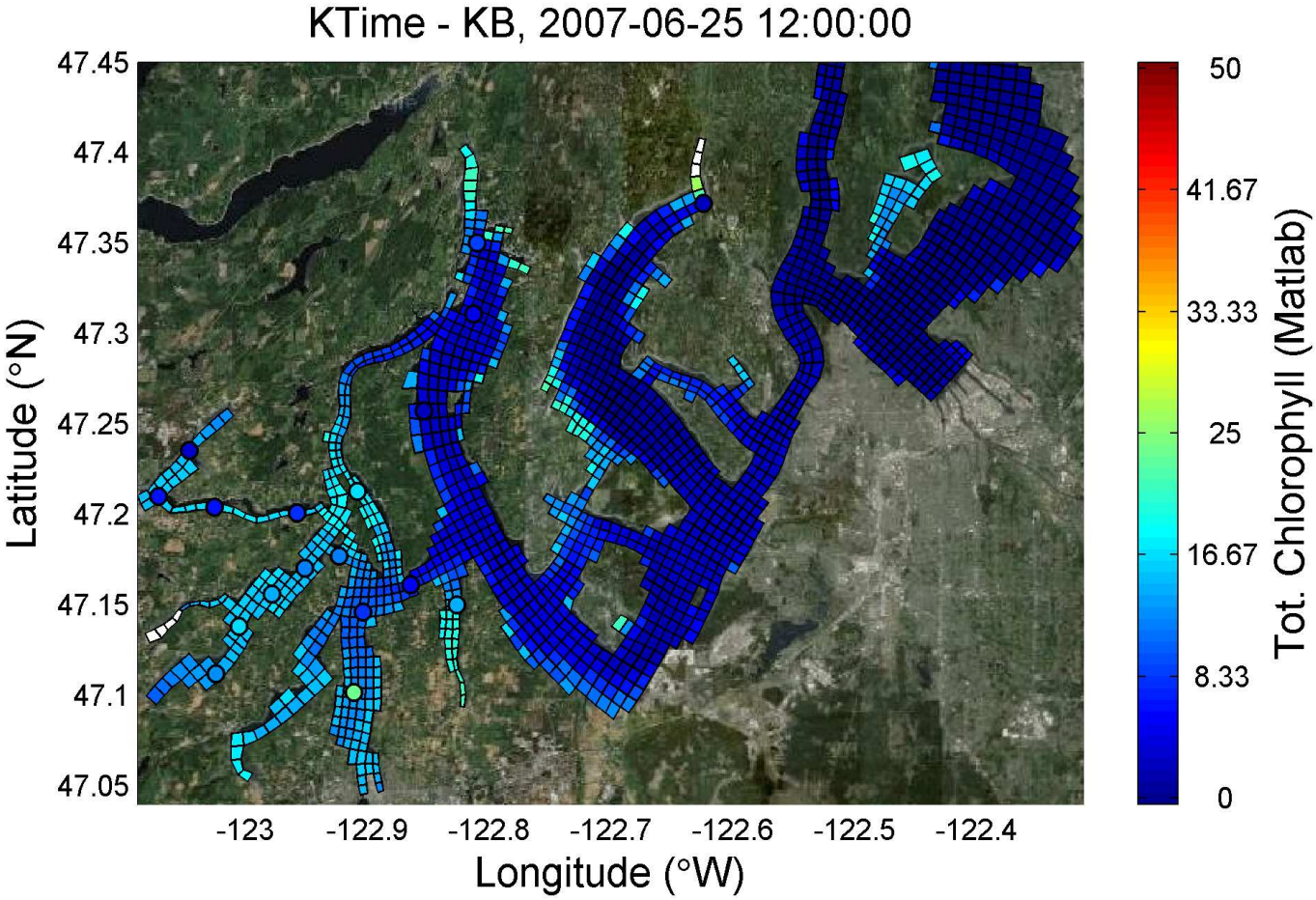

base16a_XPC01

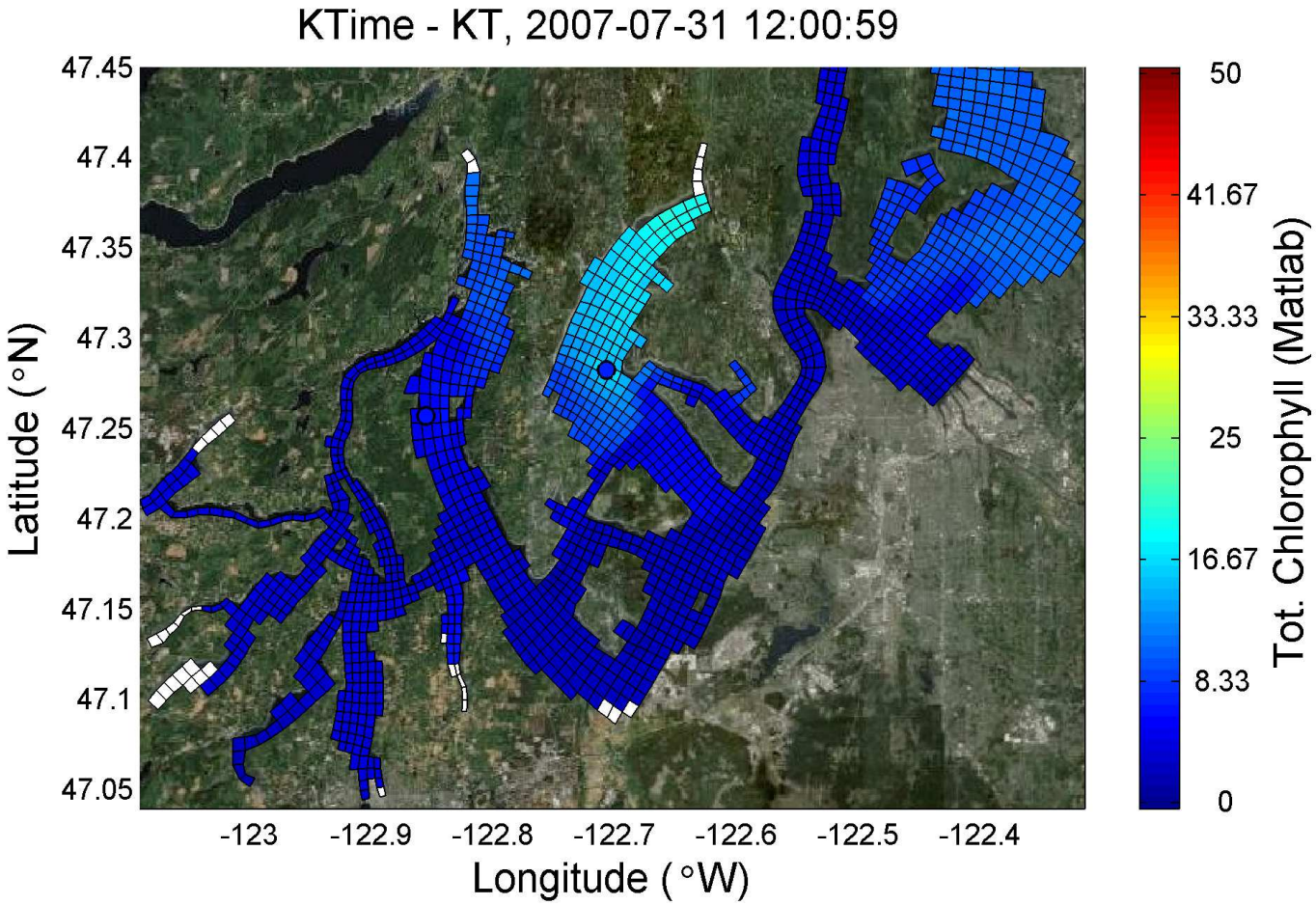

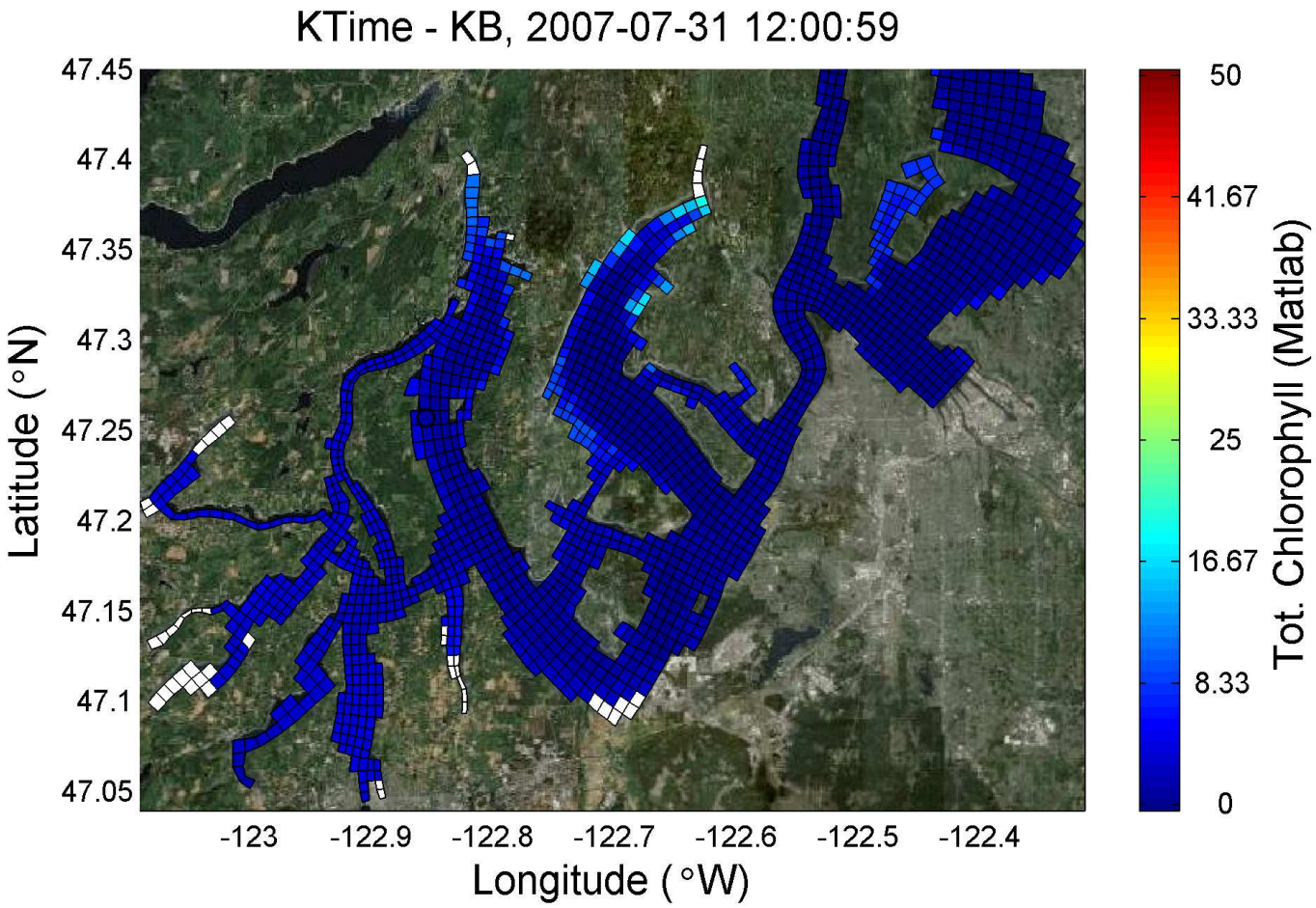

base16a_XPC01

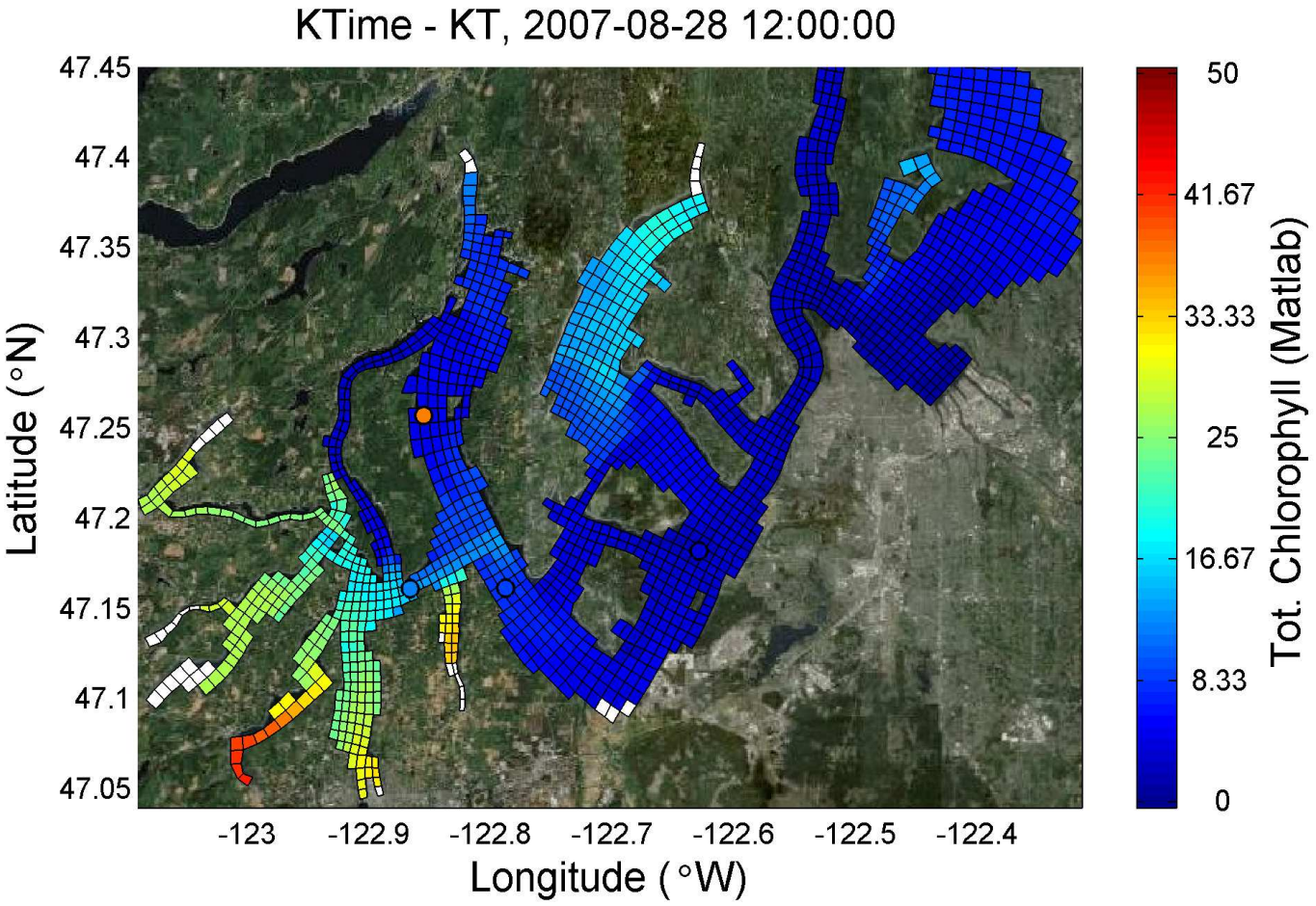

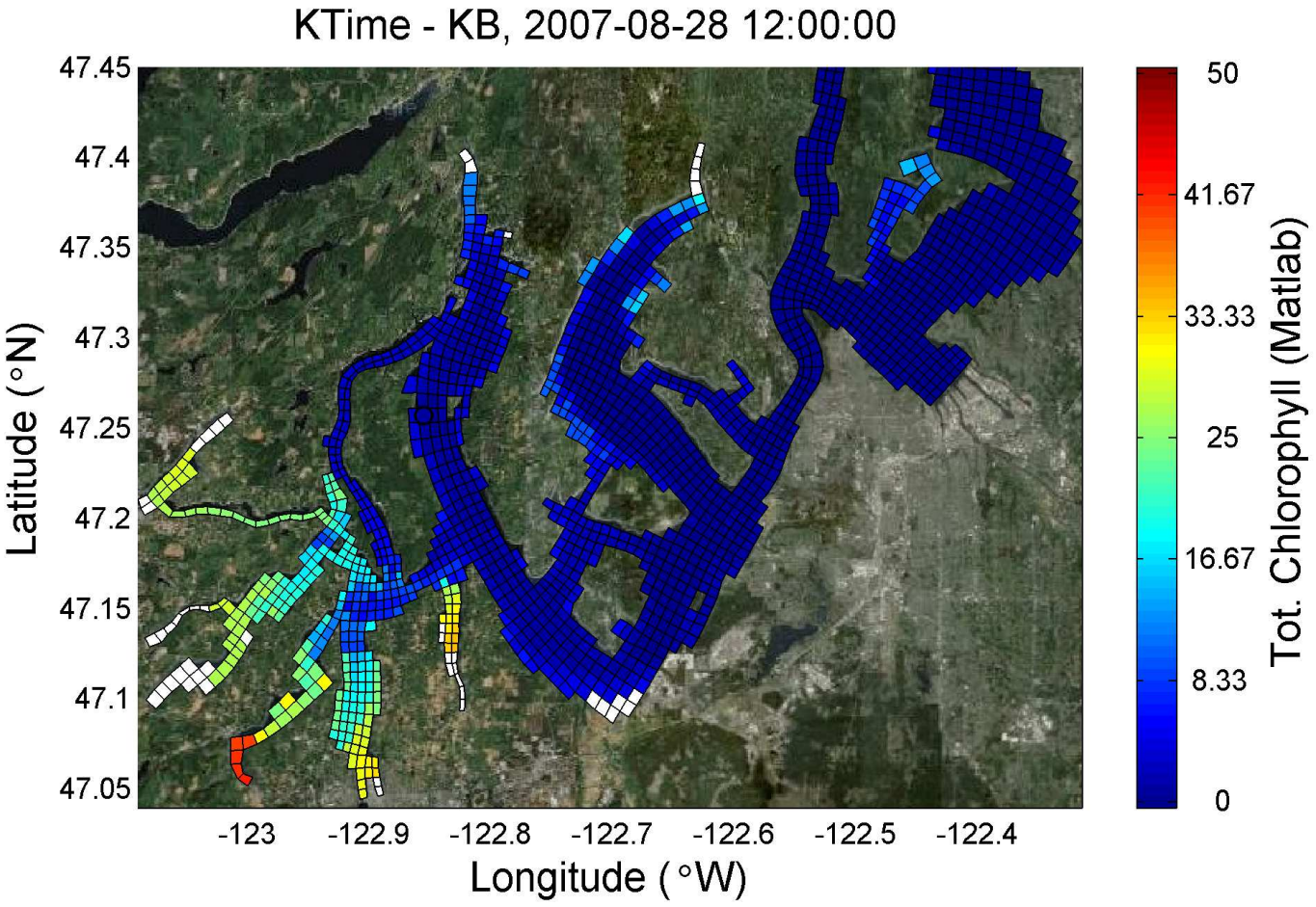

base16a_XPC01

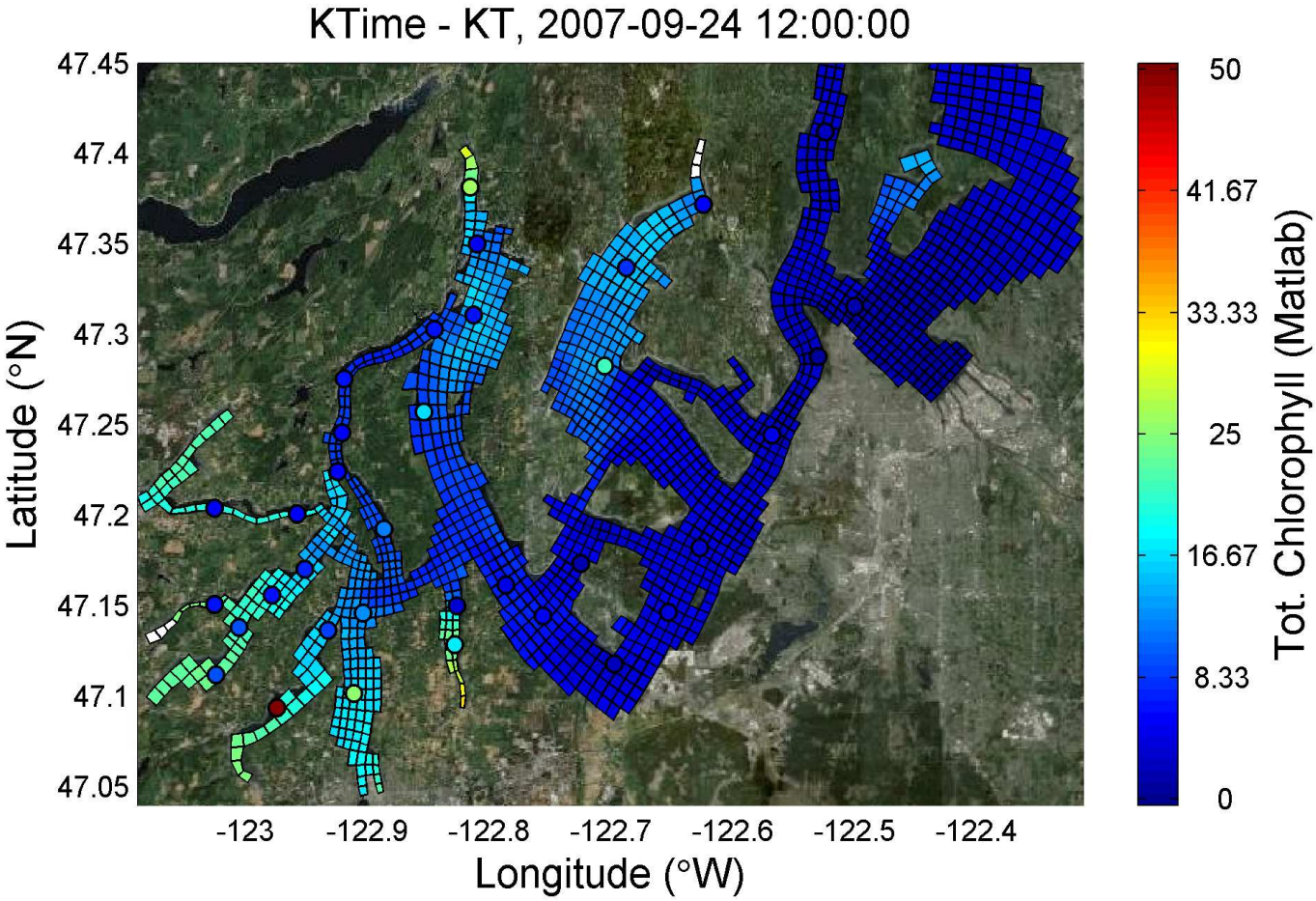

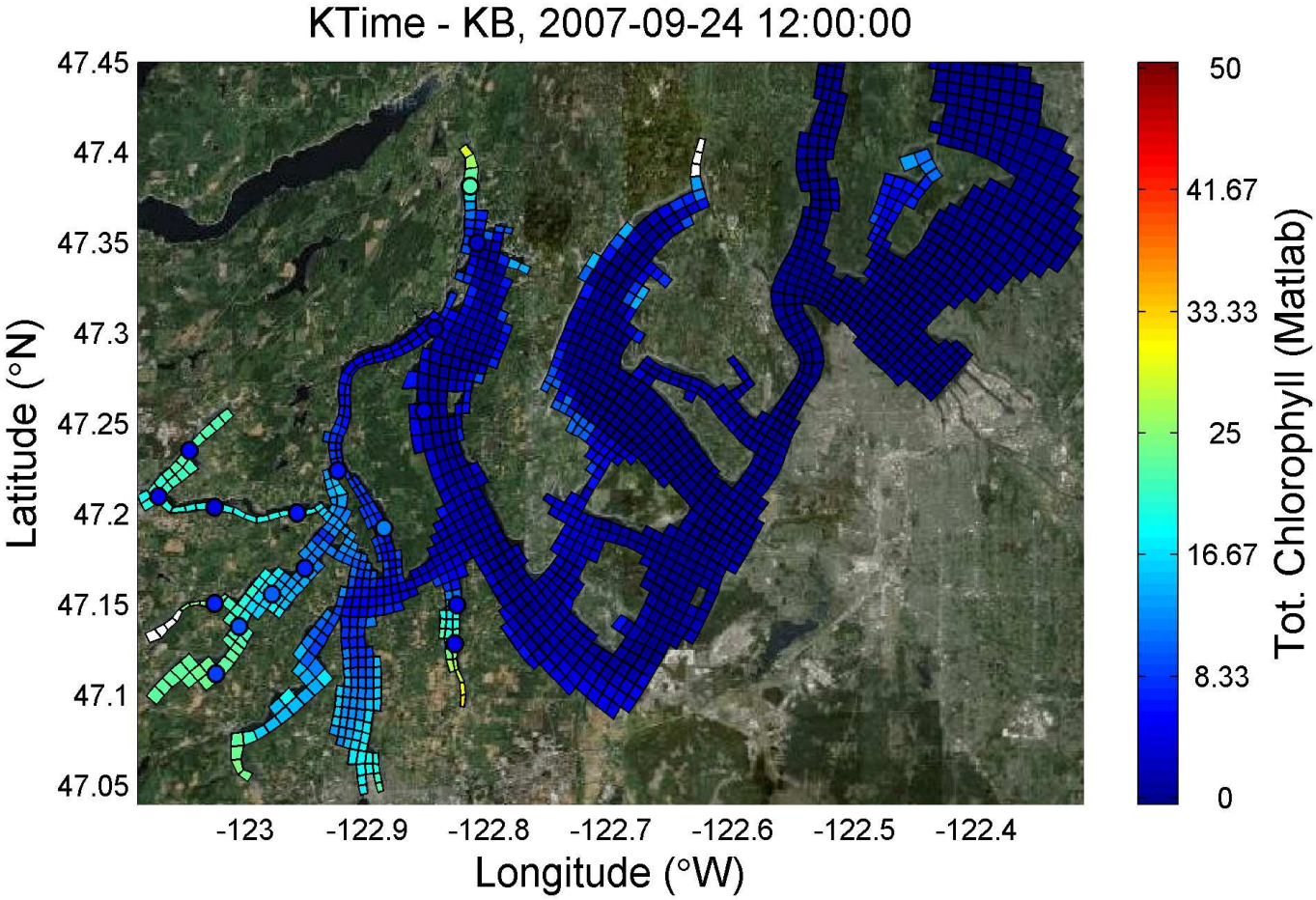

base16a_XPC01

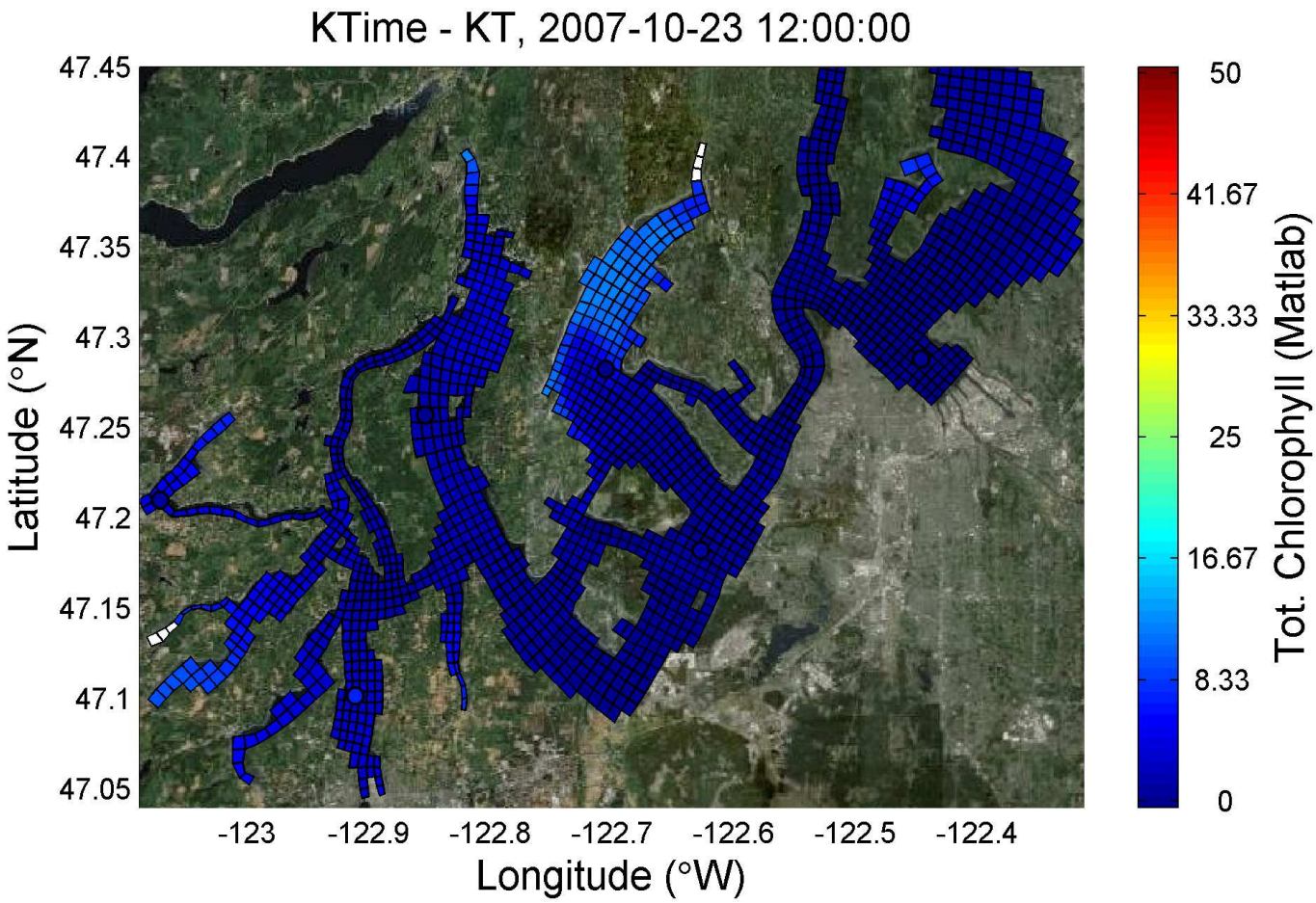

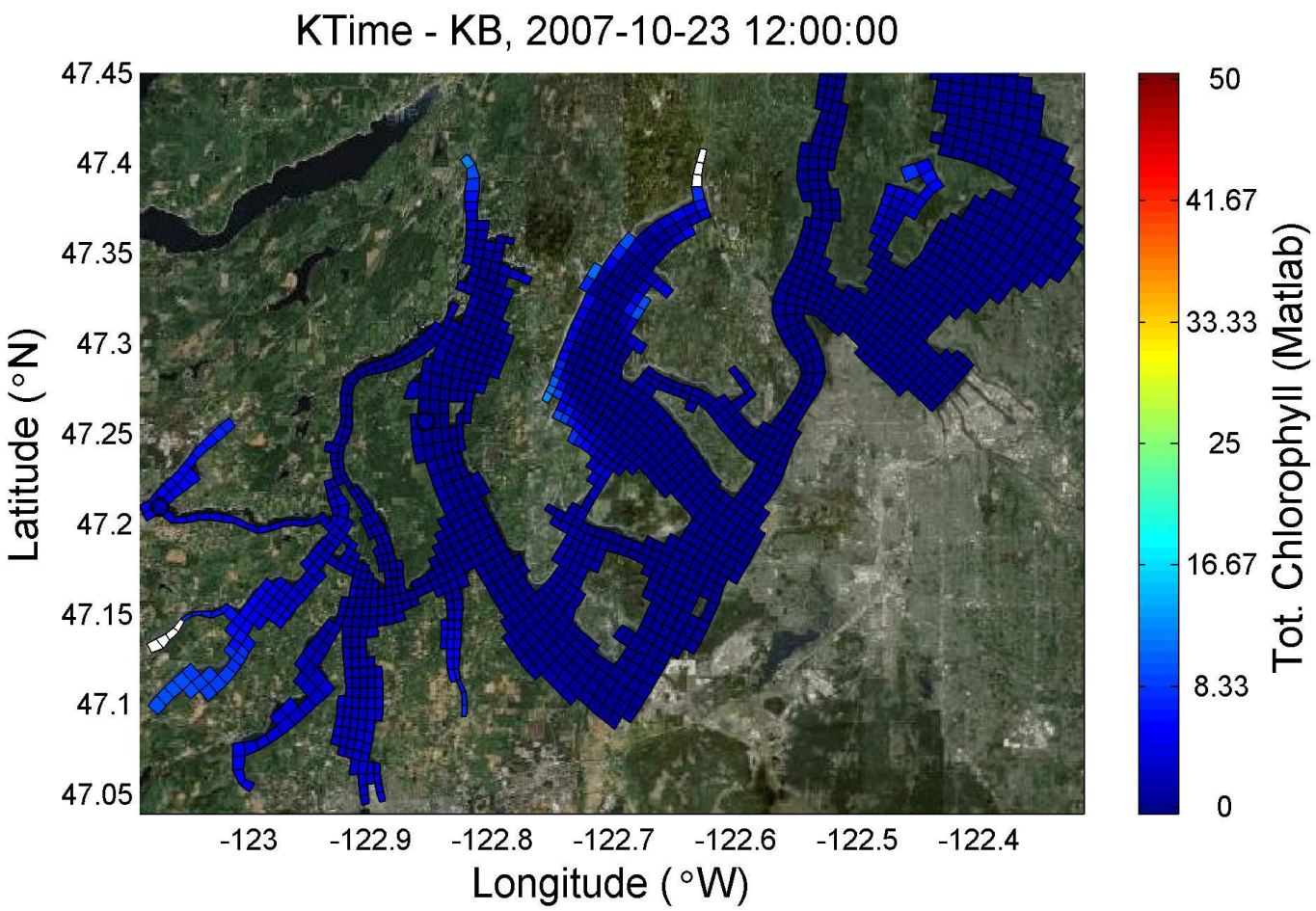

base16a_XPC01

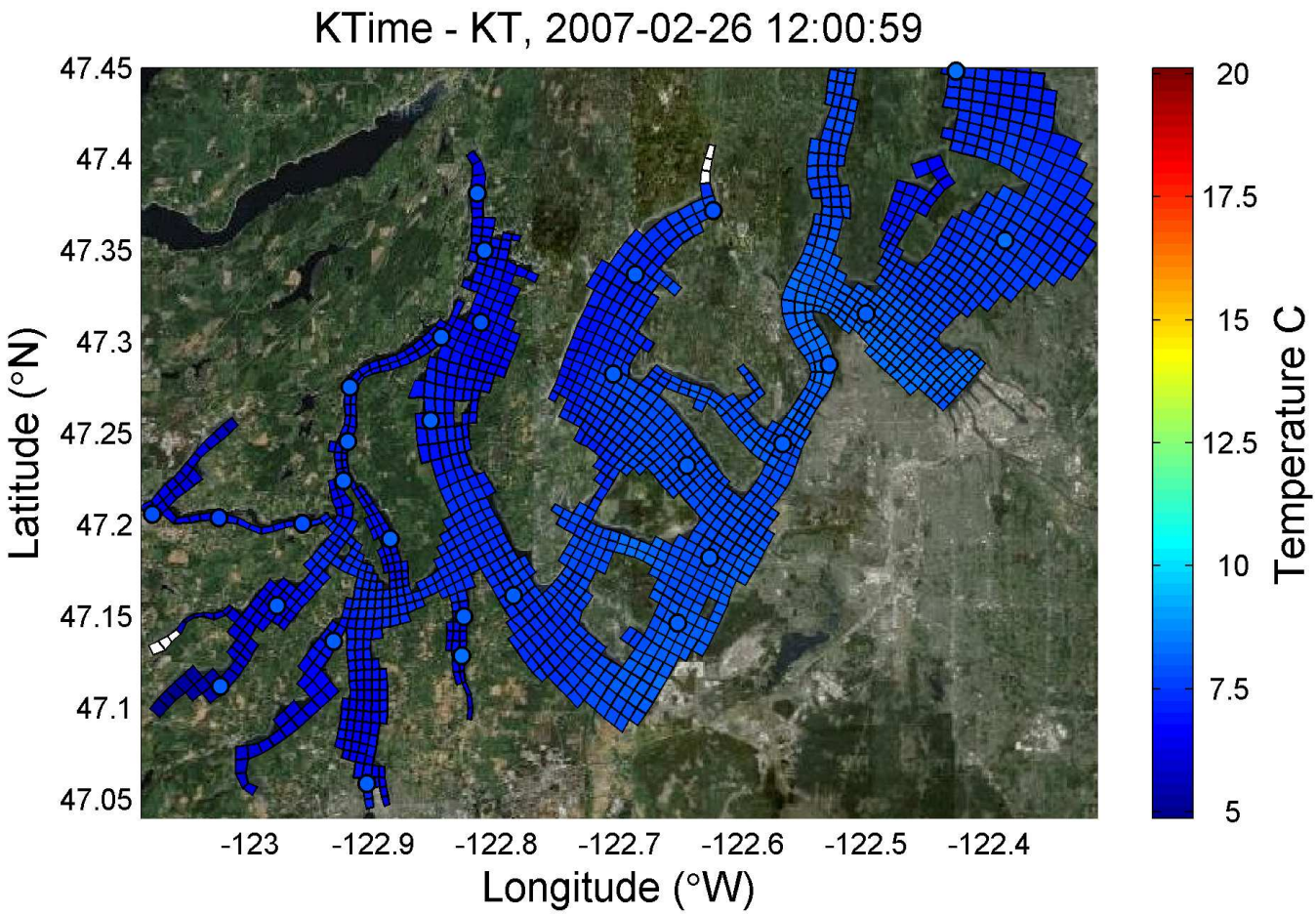

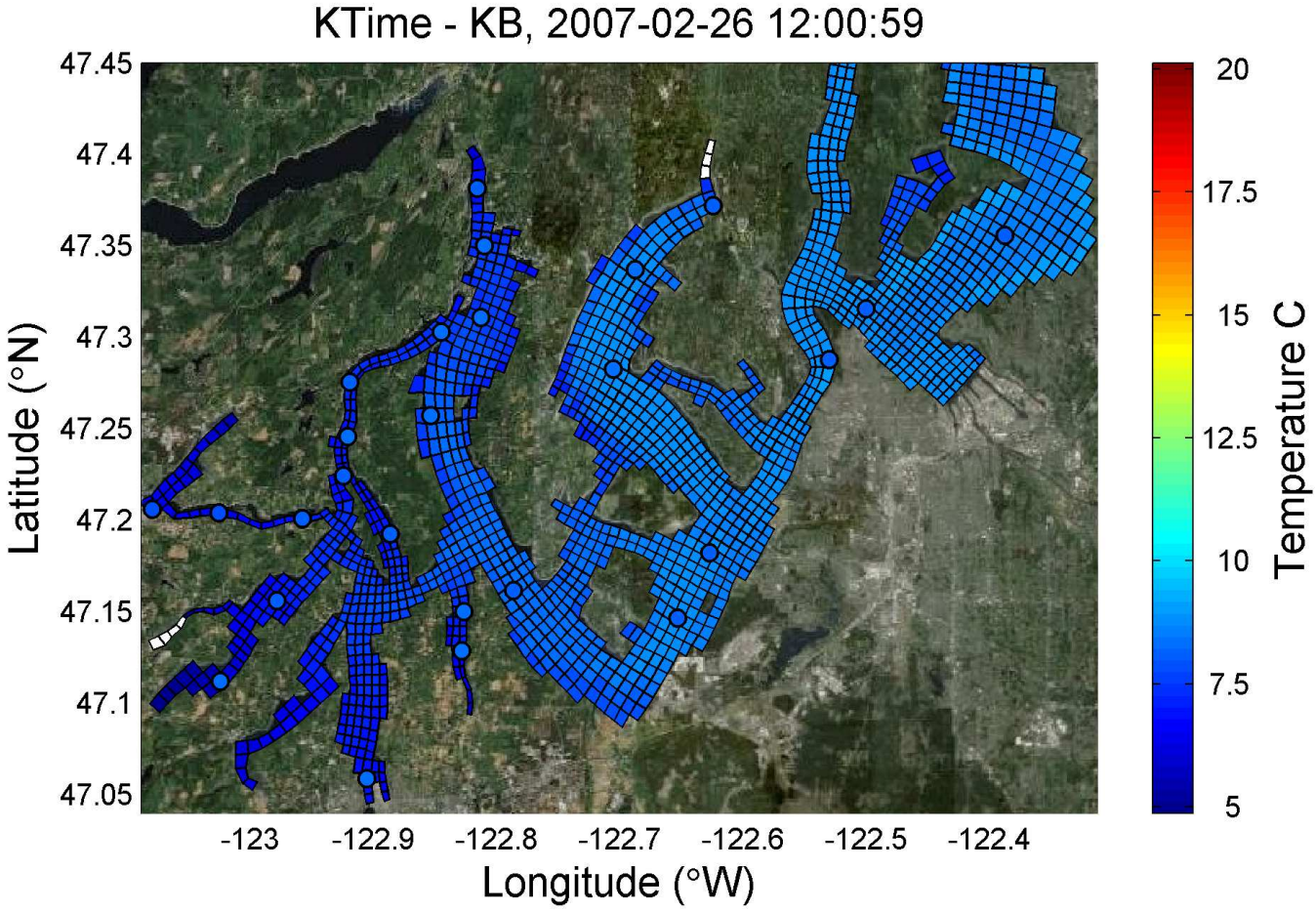

base16a_XPC01

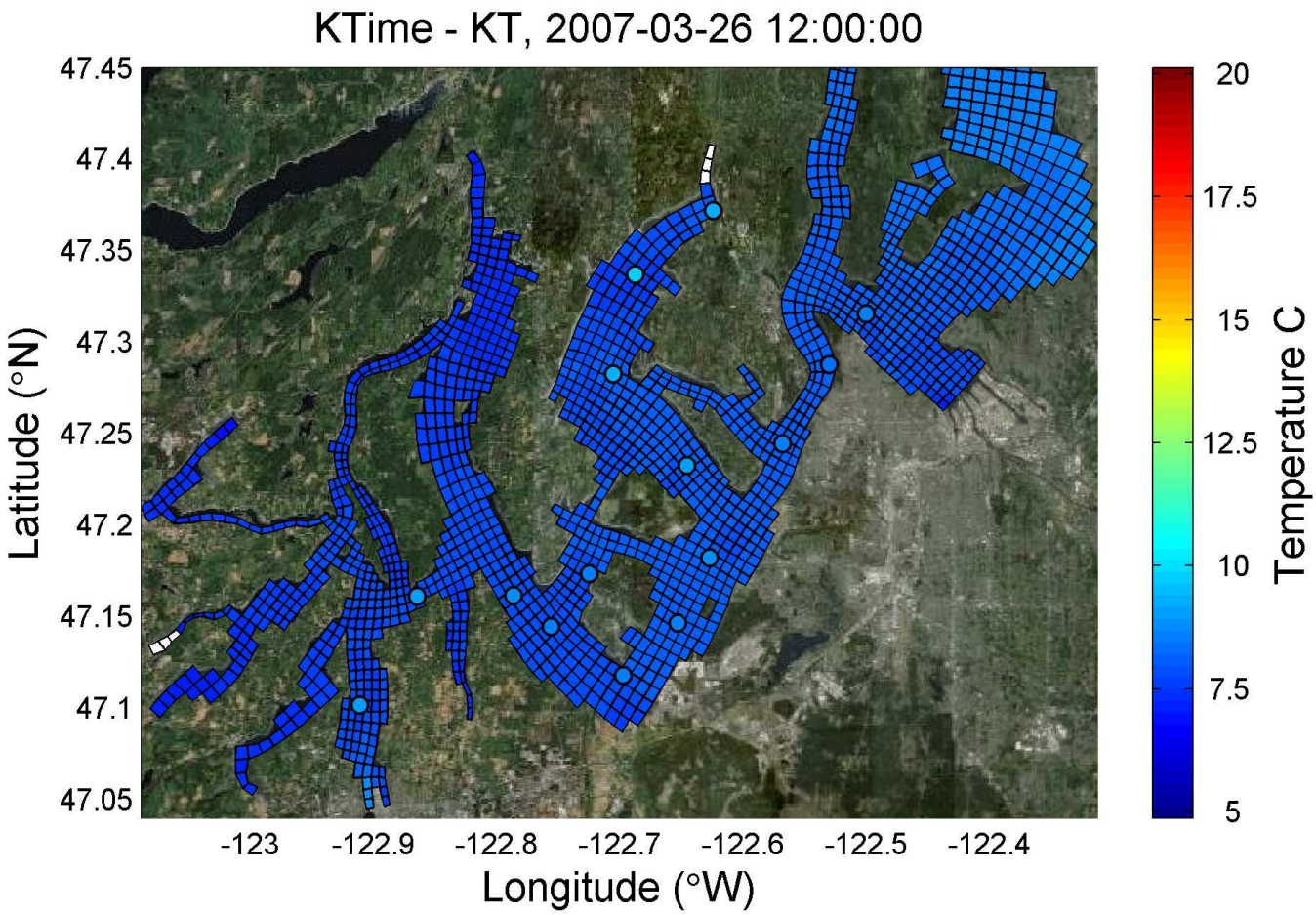

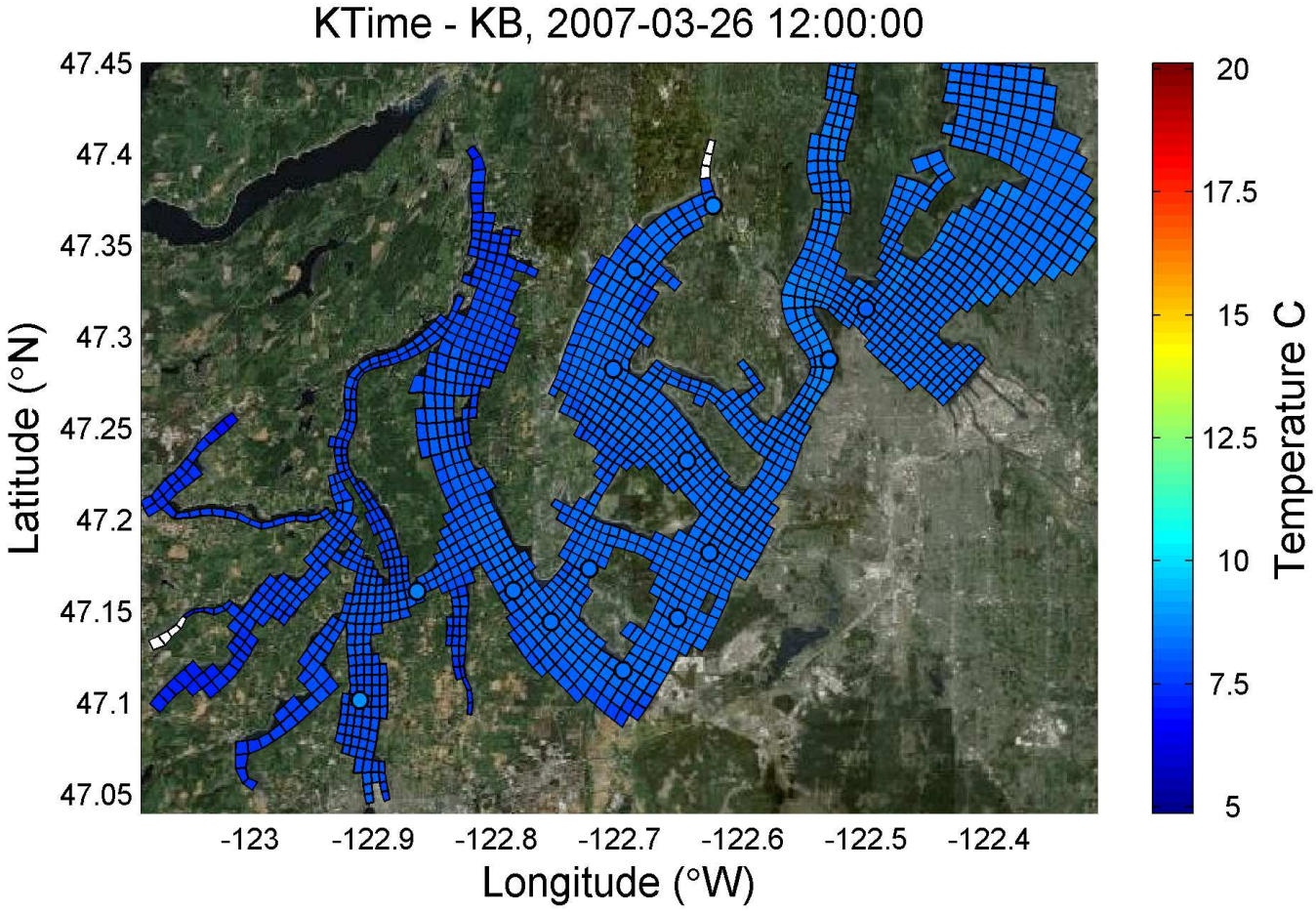

base16a_XPC01

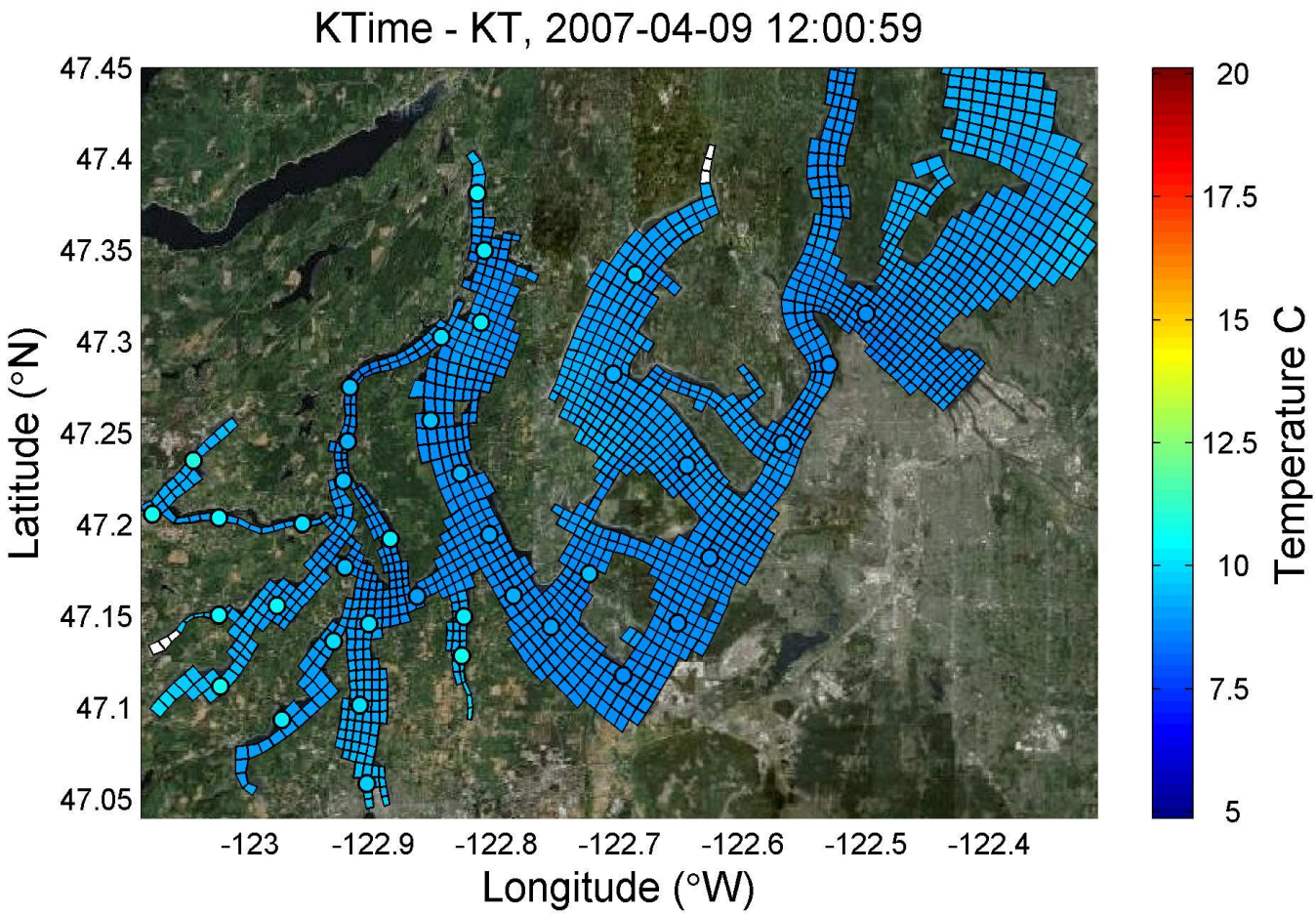

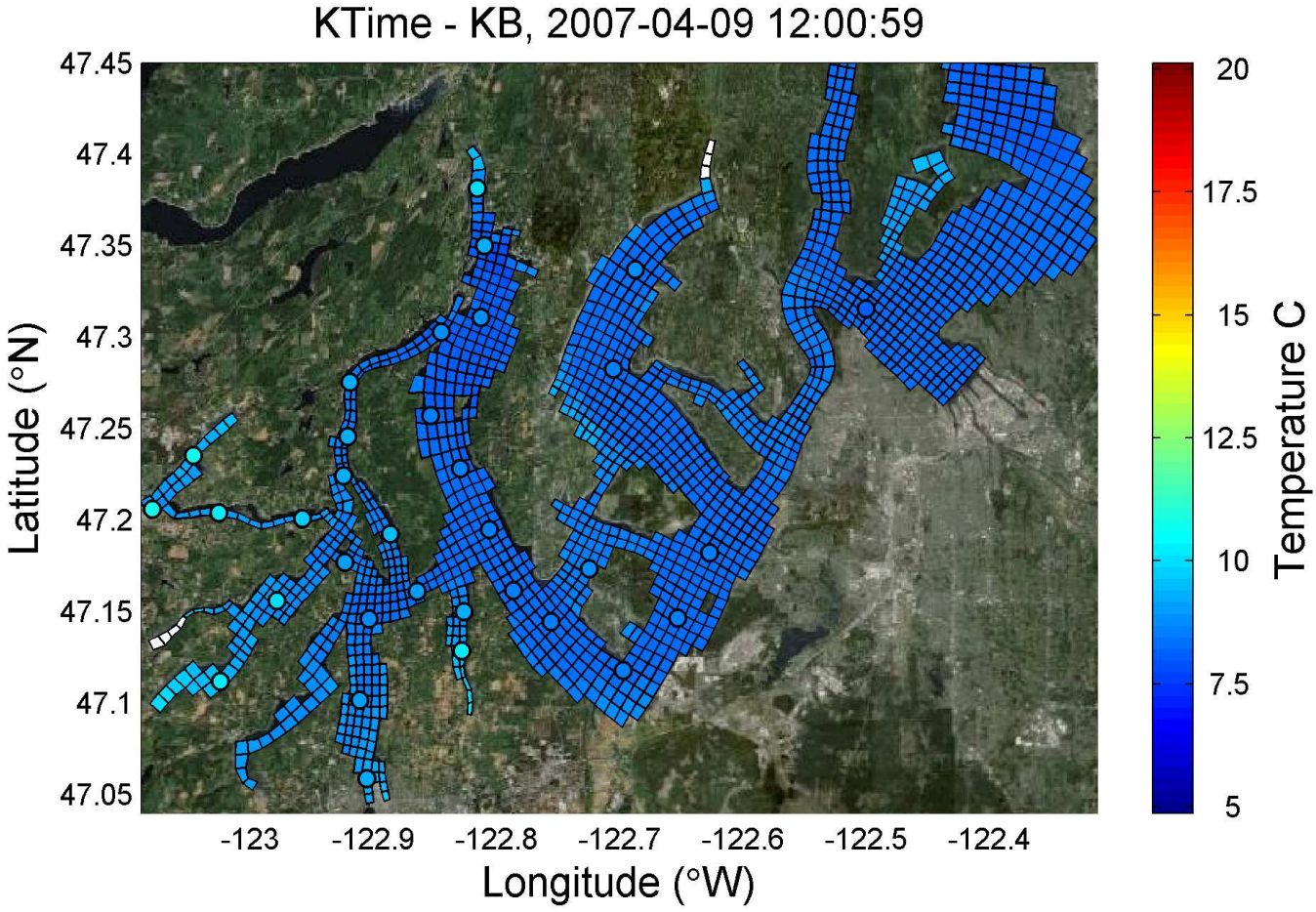

base16a_XPC01

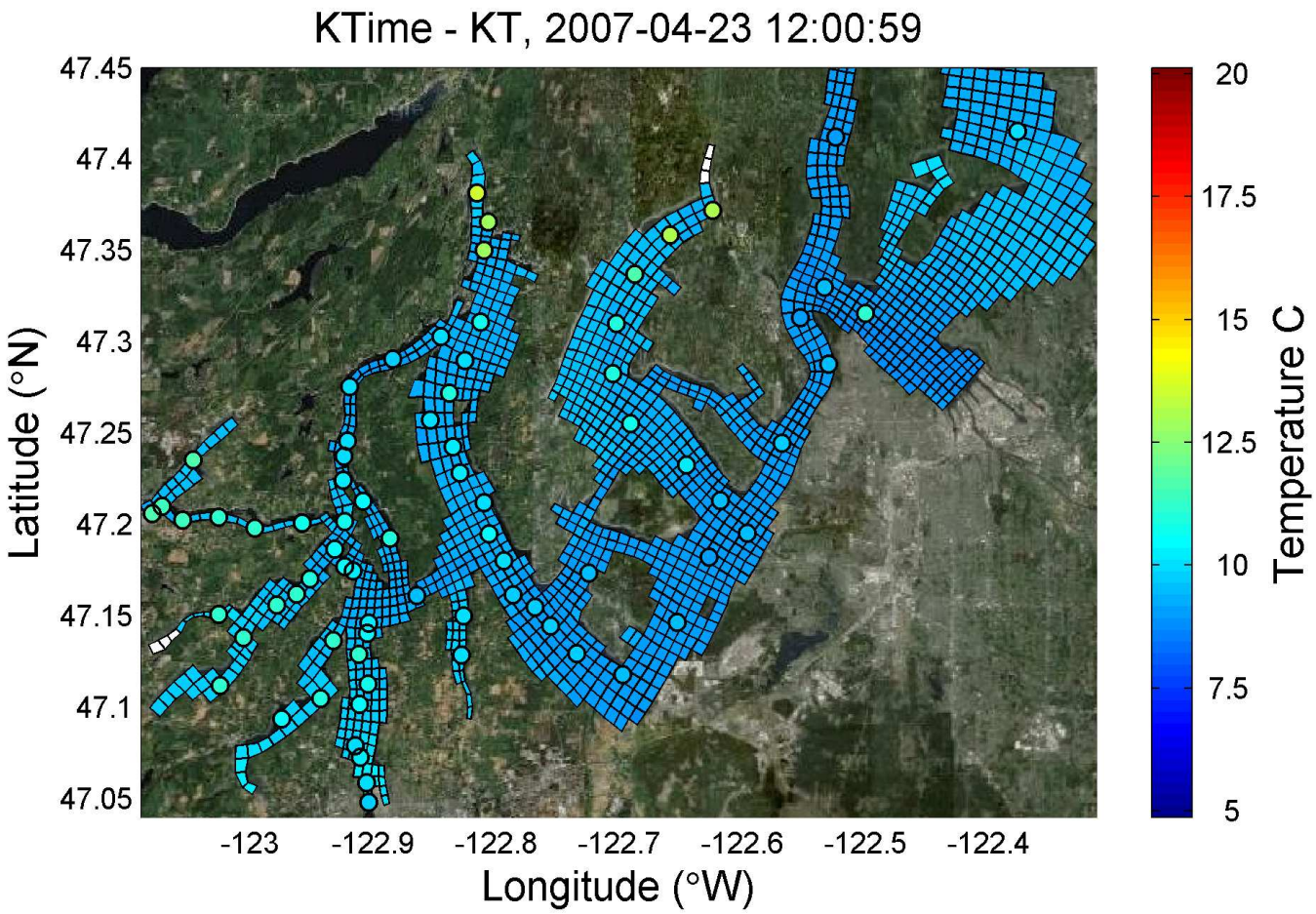

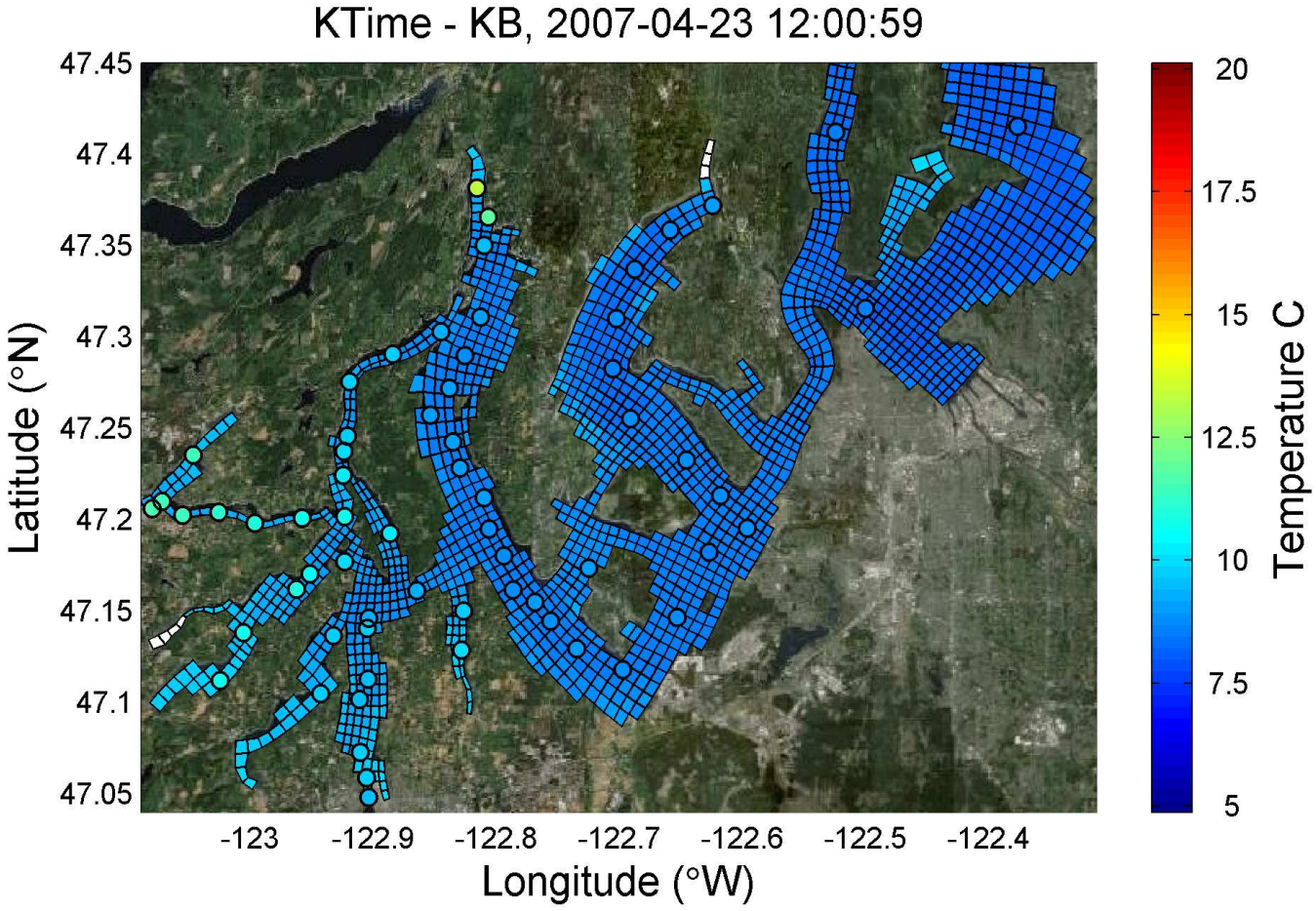

base16a_XPC01

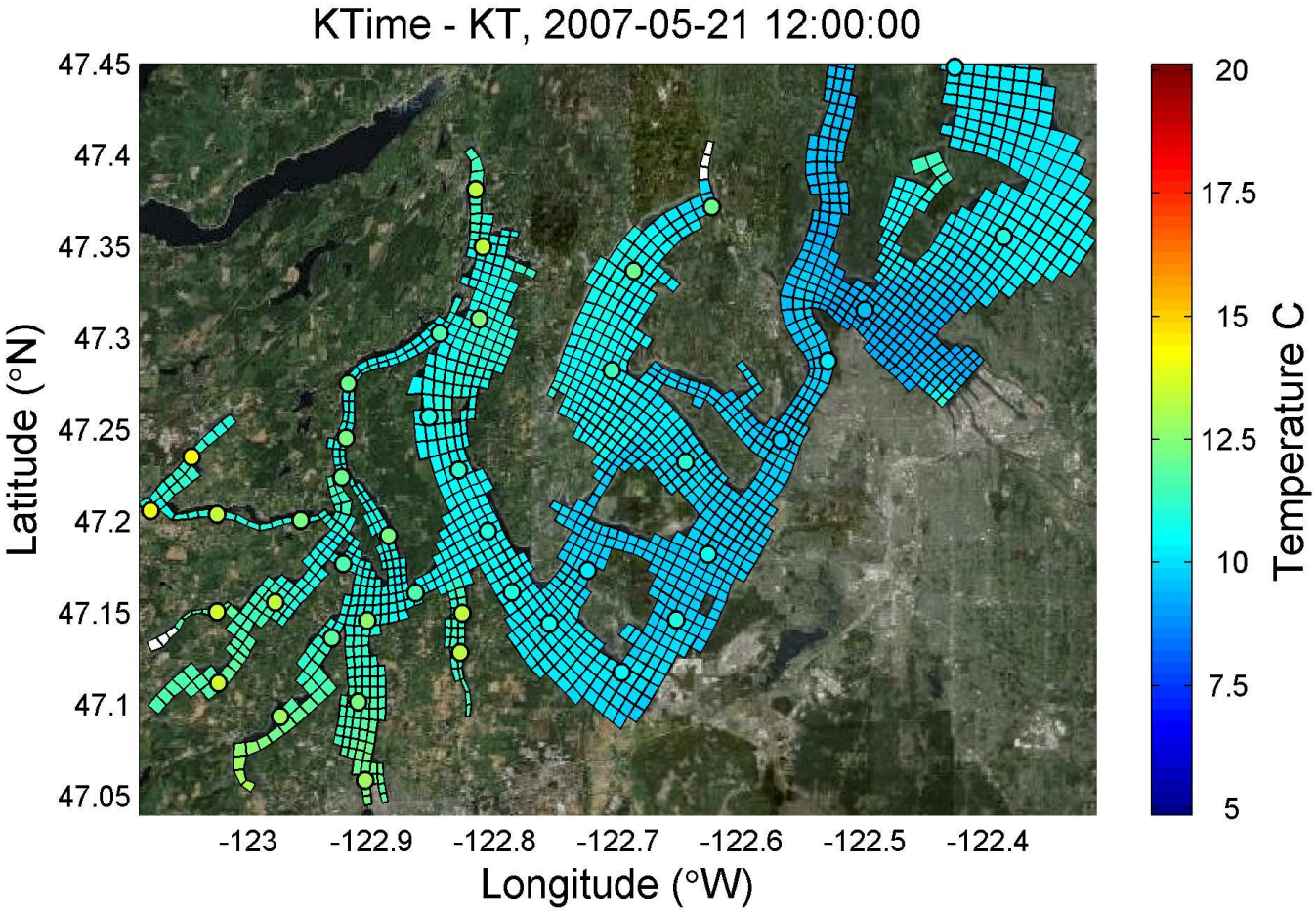

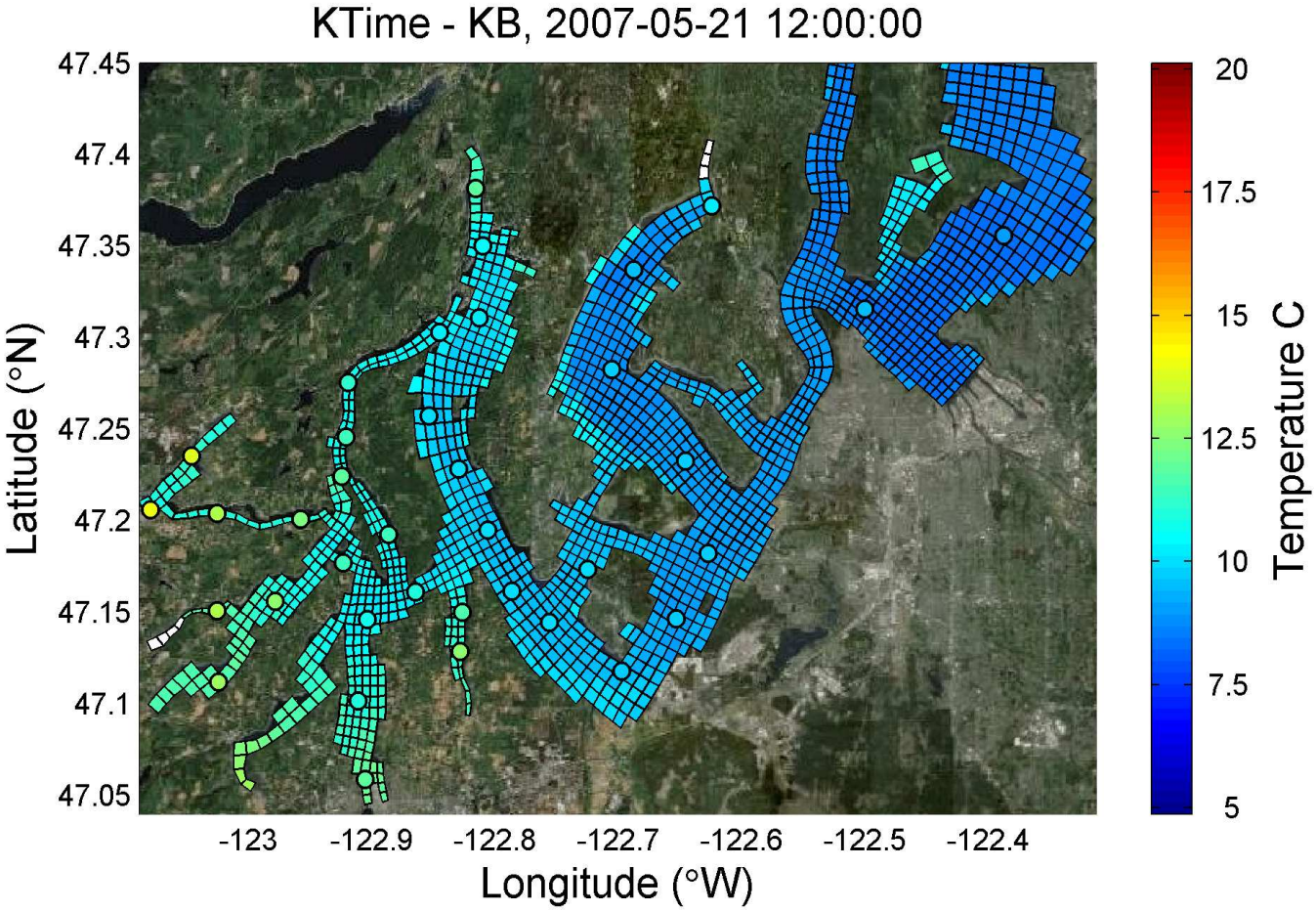

base16a_XPC01

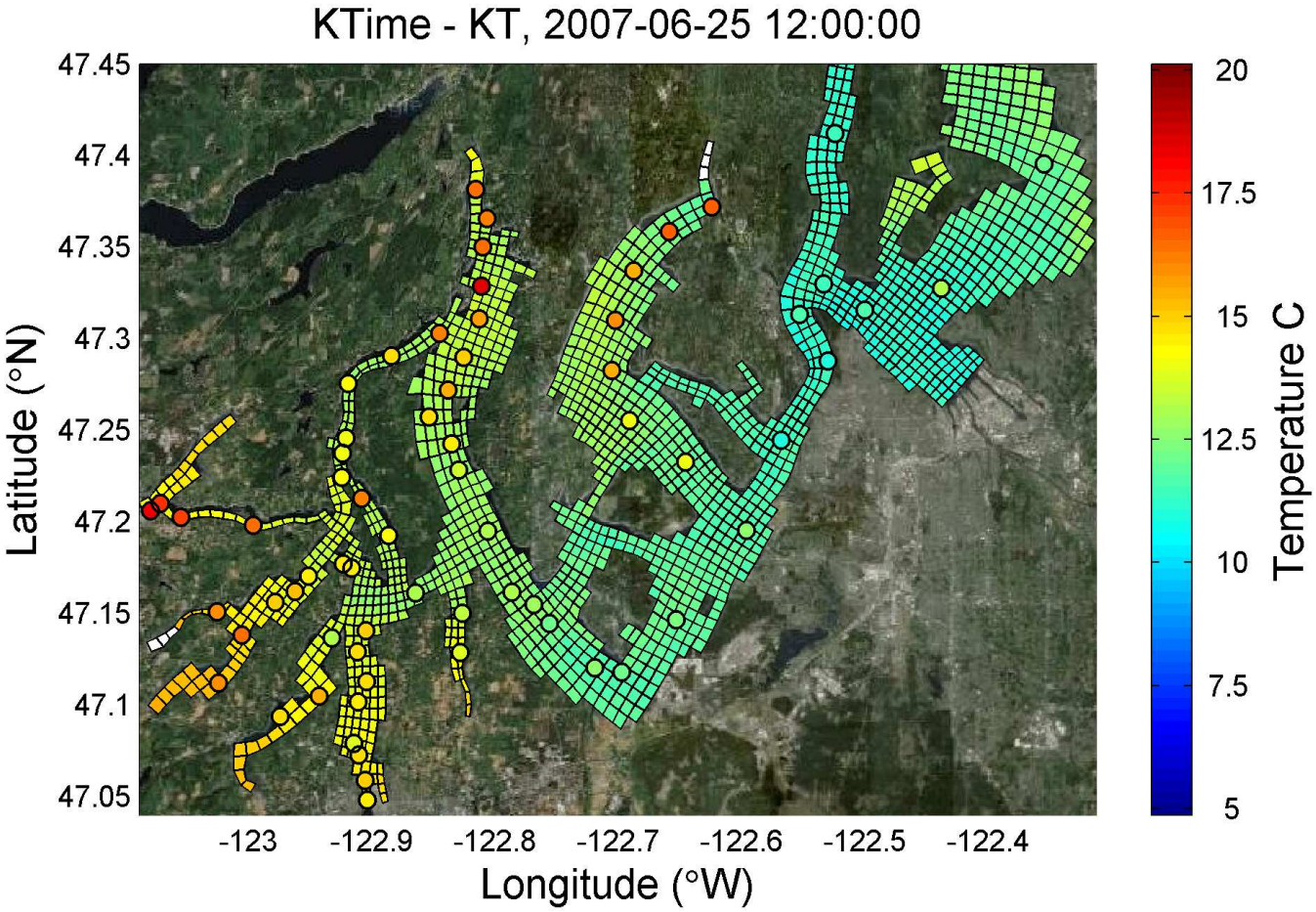

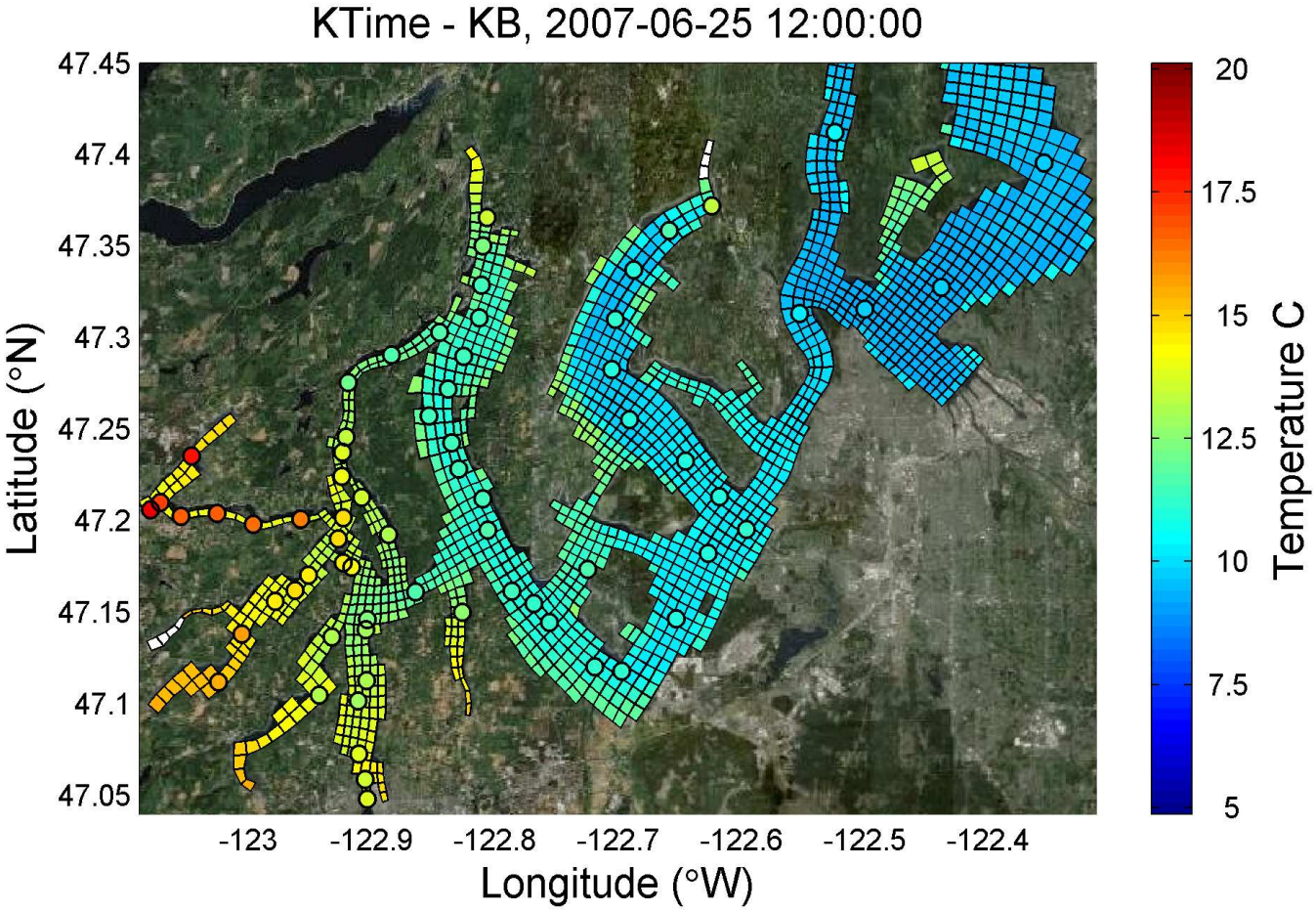

base16a_XPC01

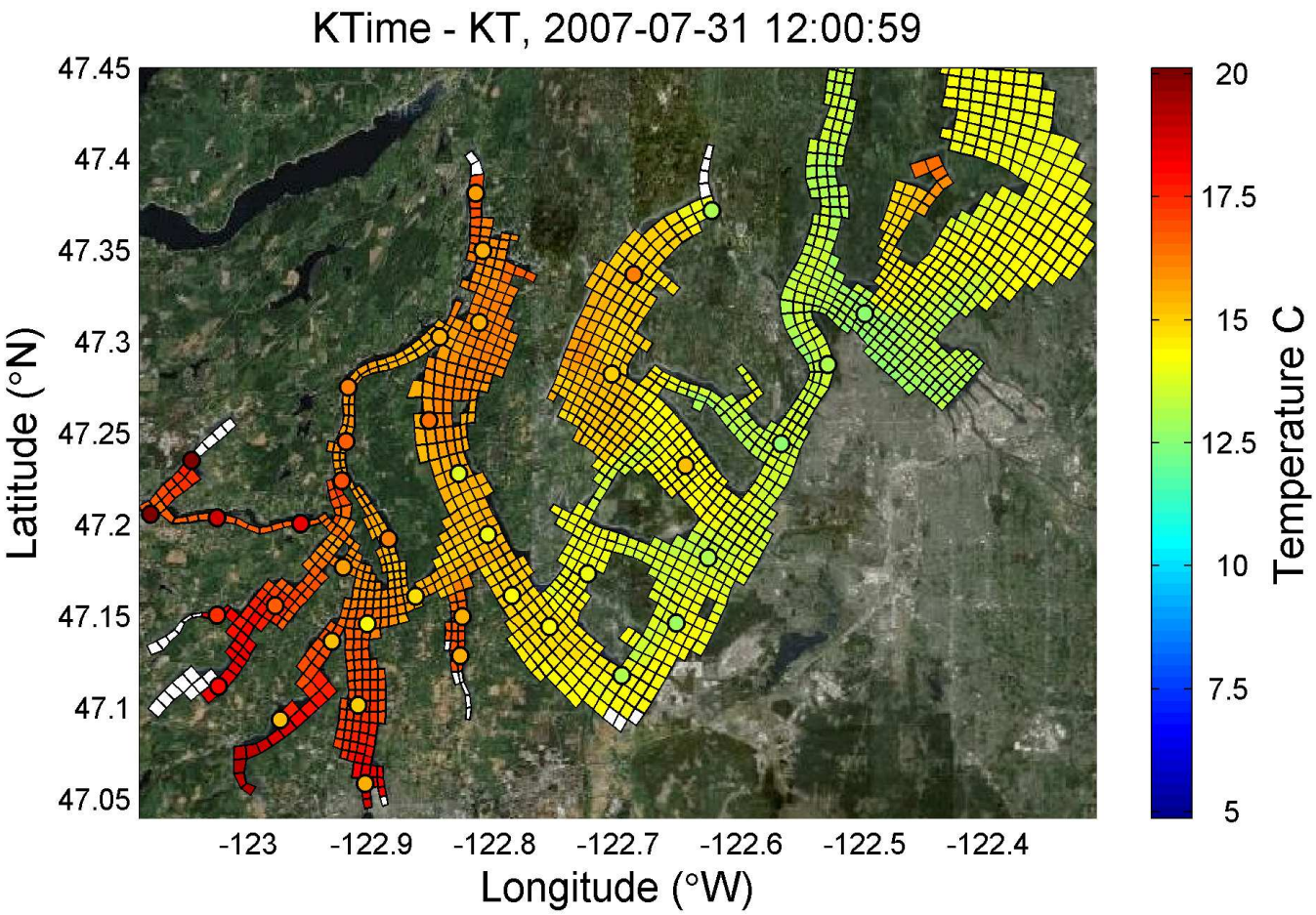

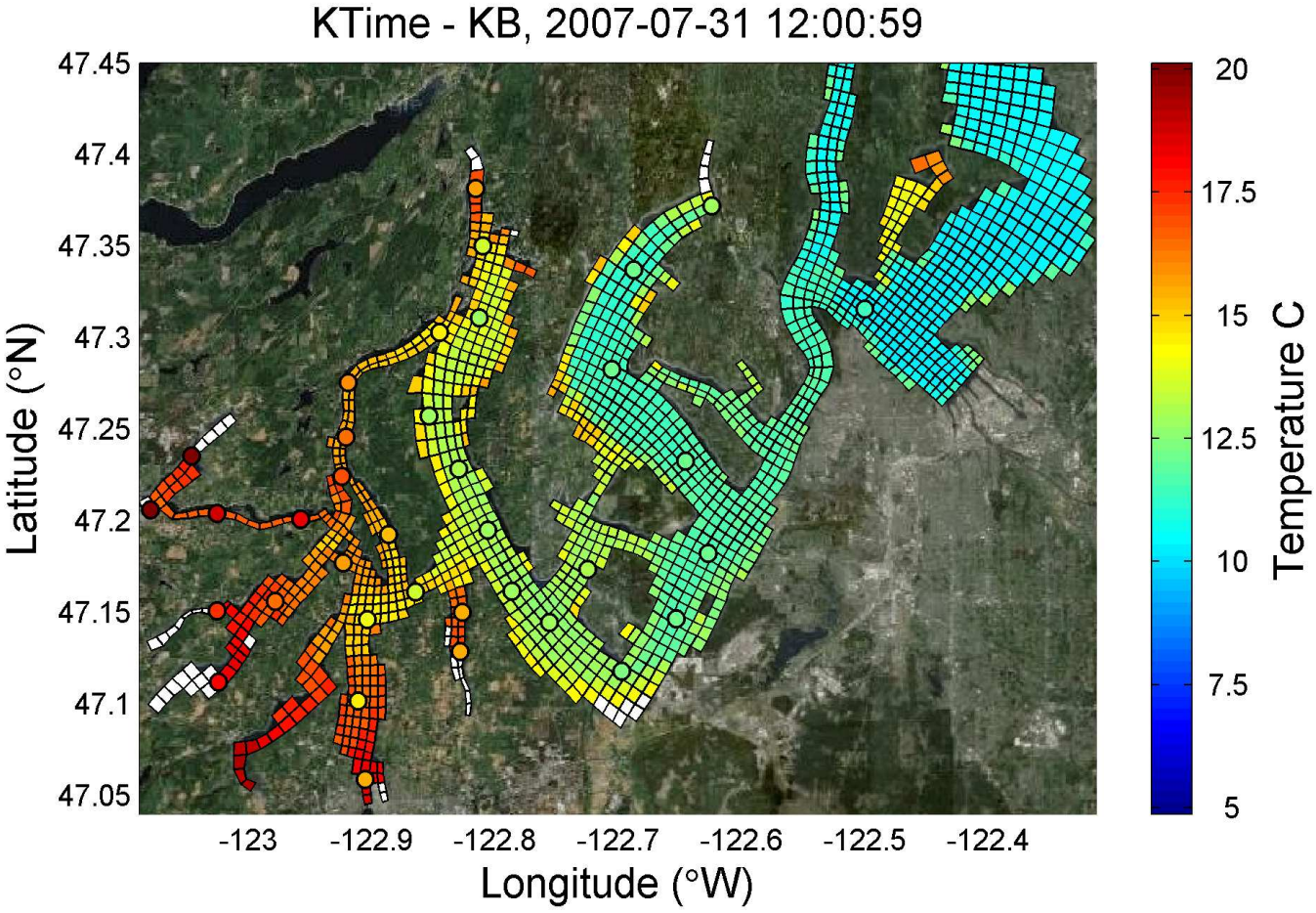

base16a_XPC01

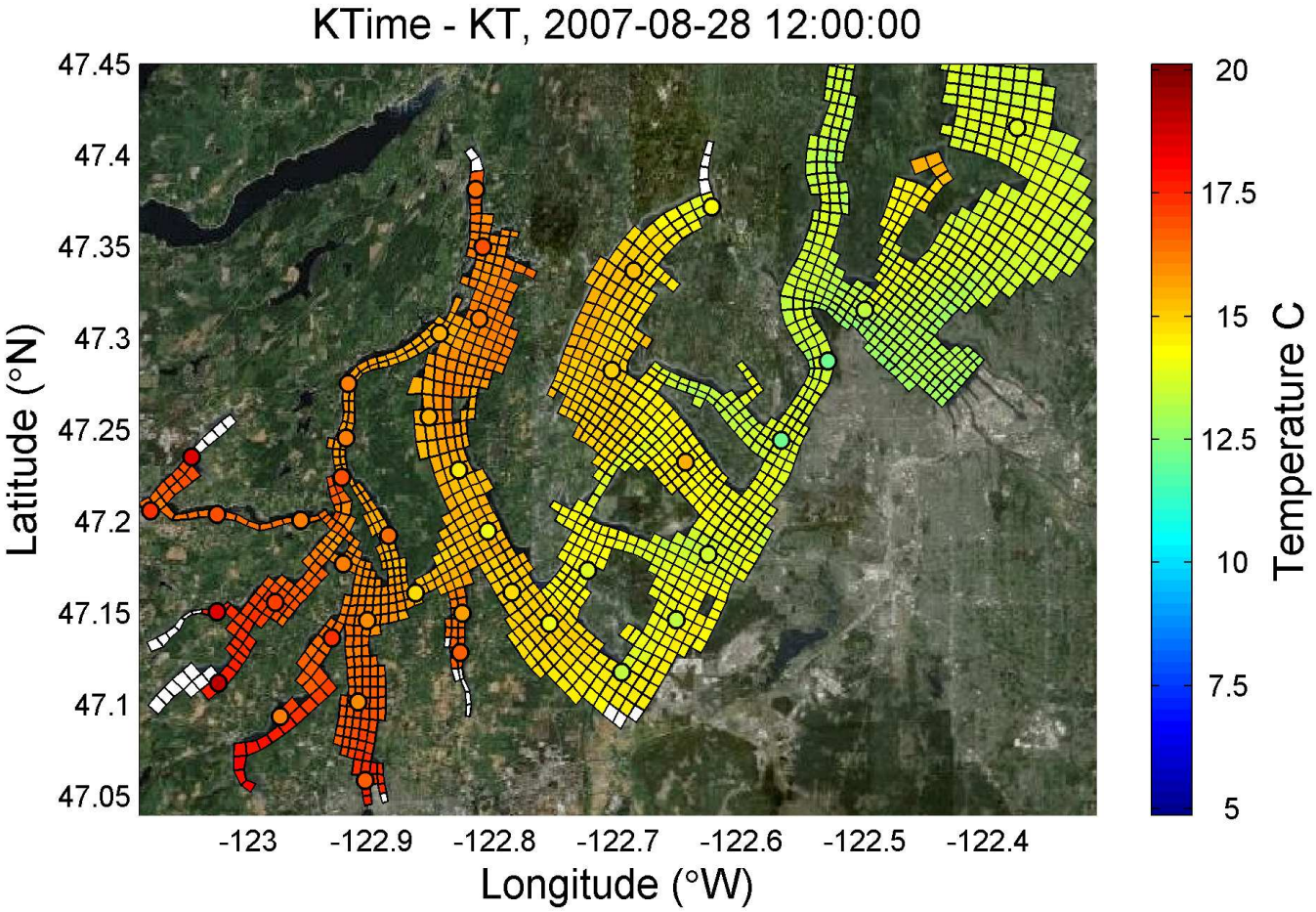

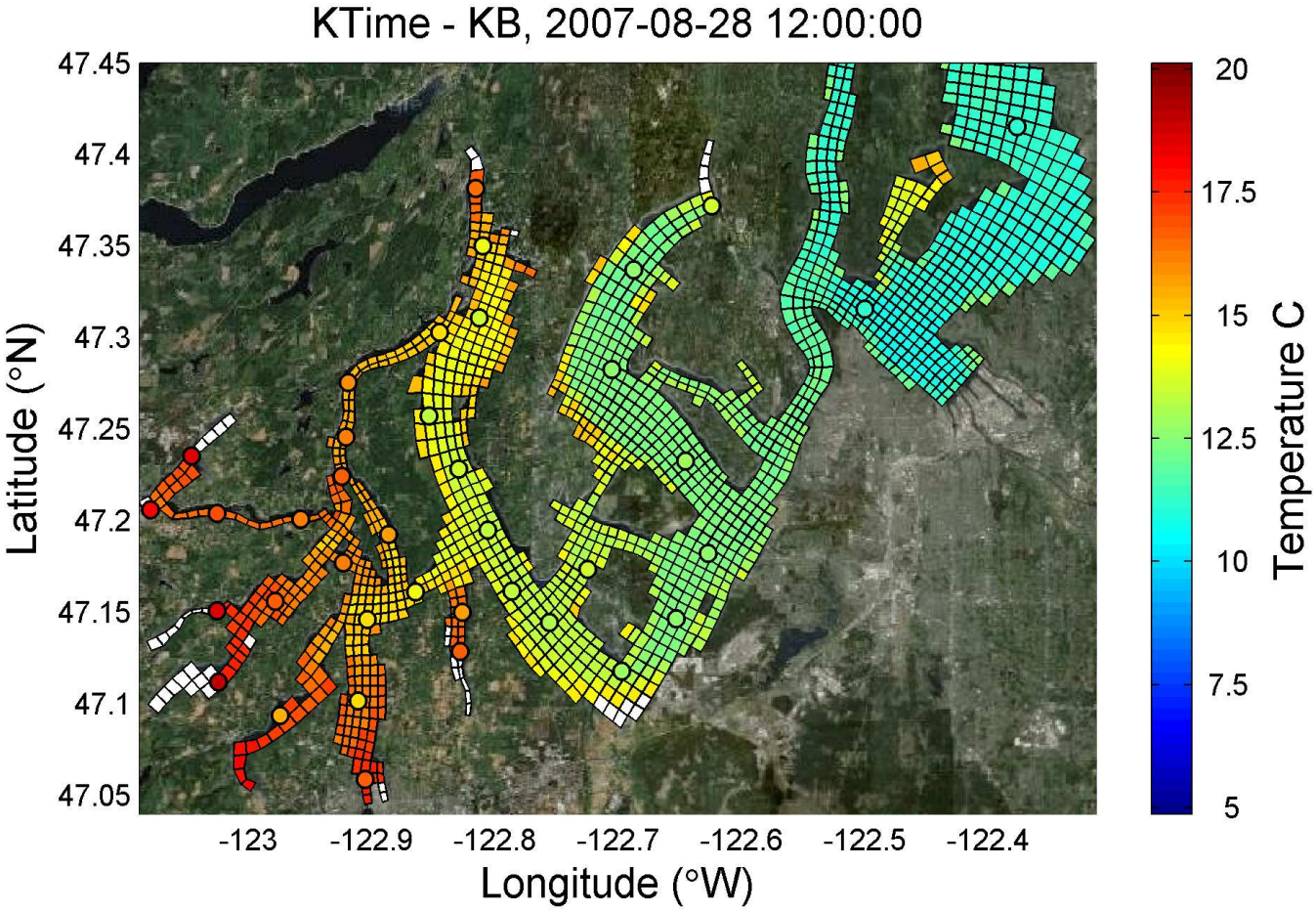

base16a_XPC01

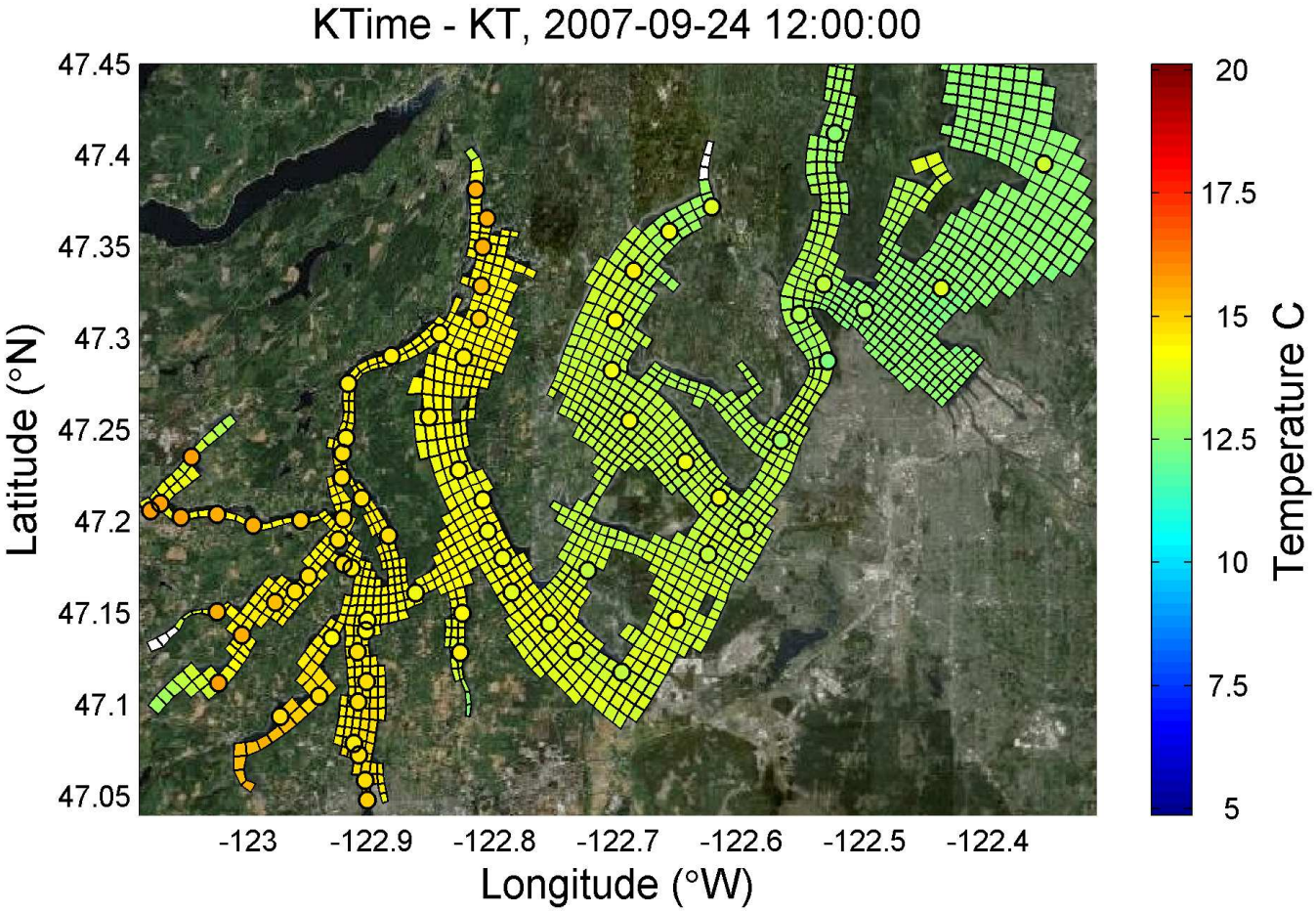

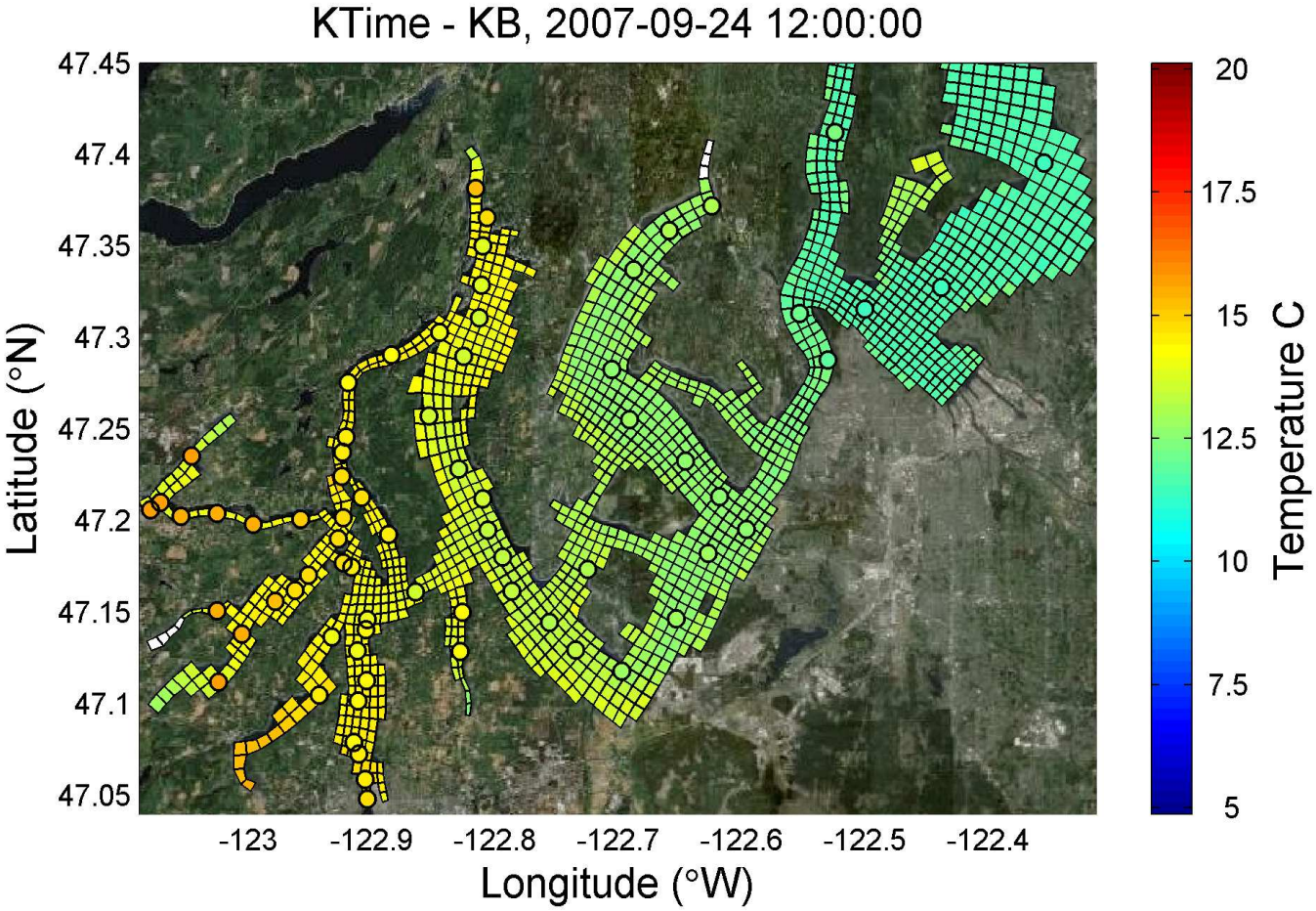

base16a_XPC01

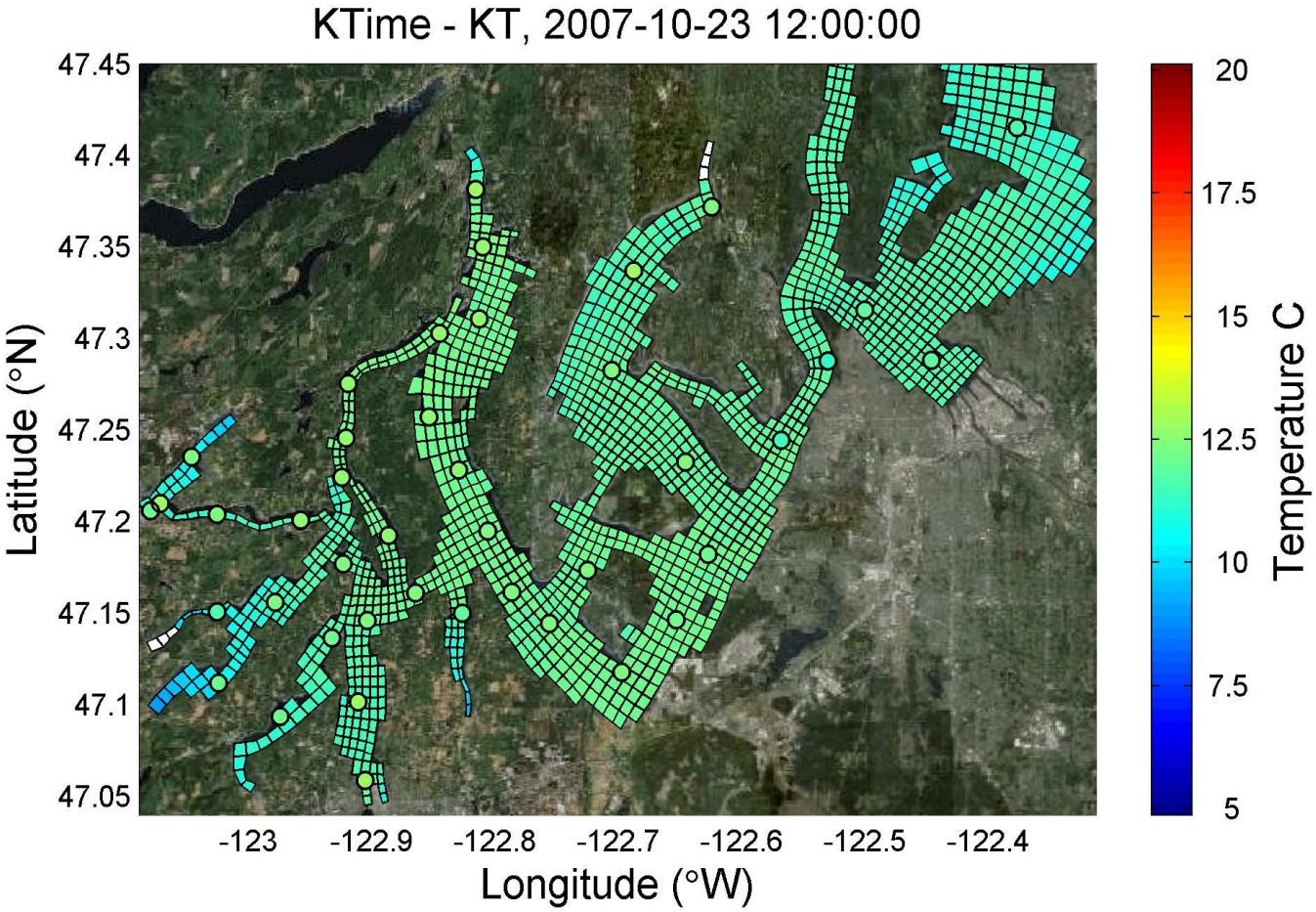

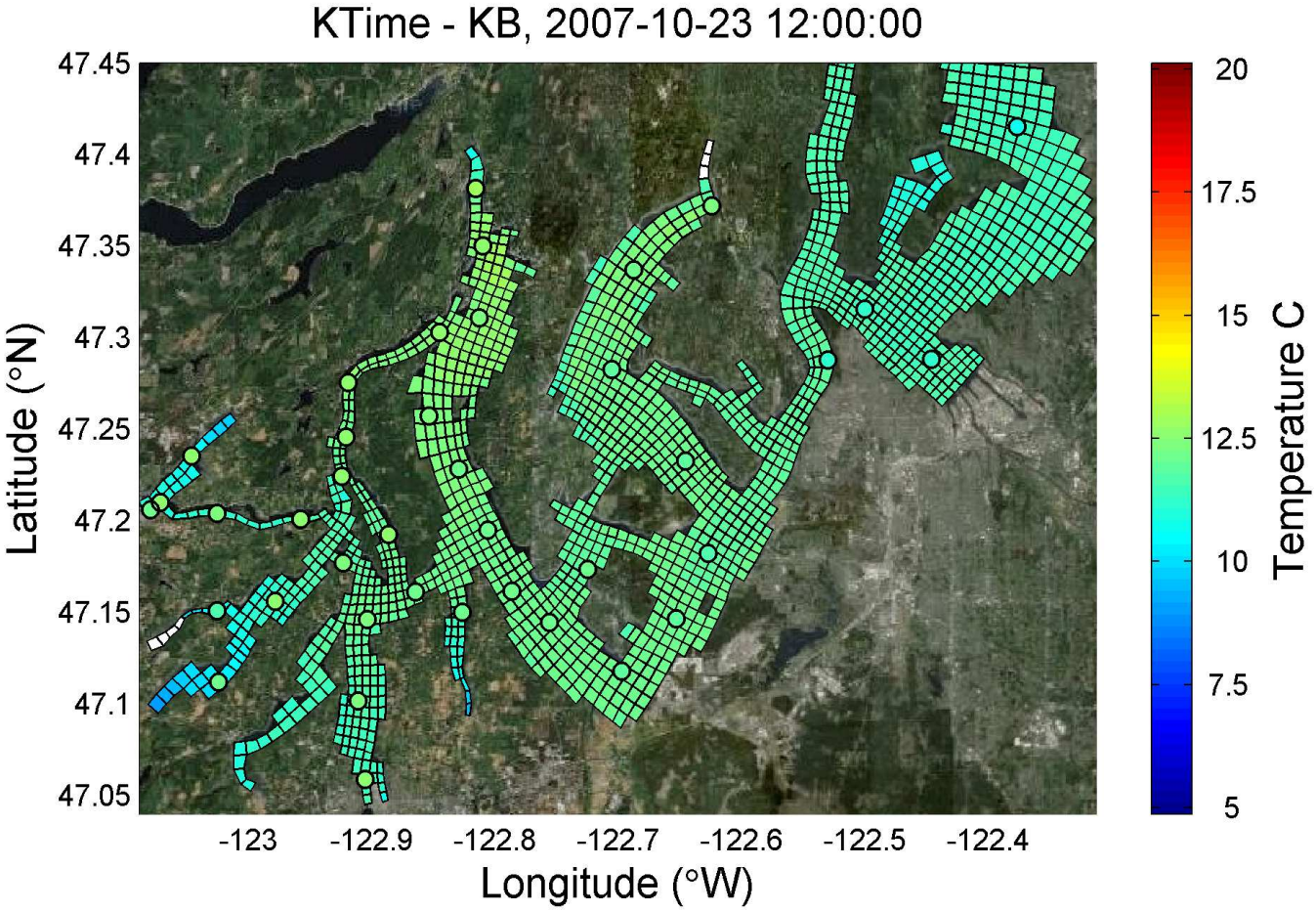

base16a_XPC01

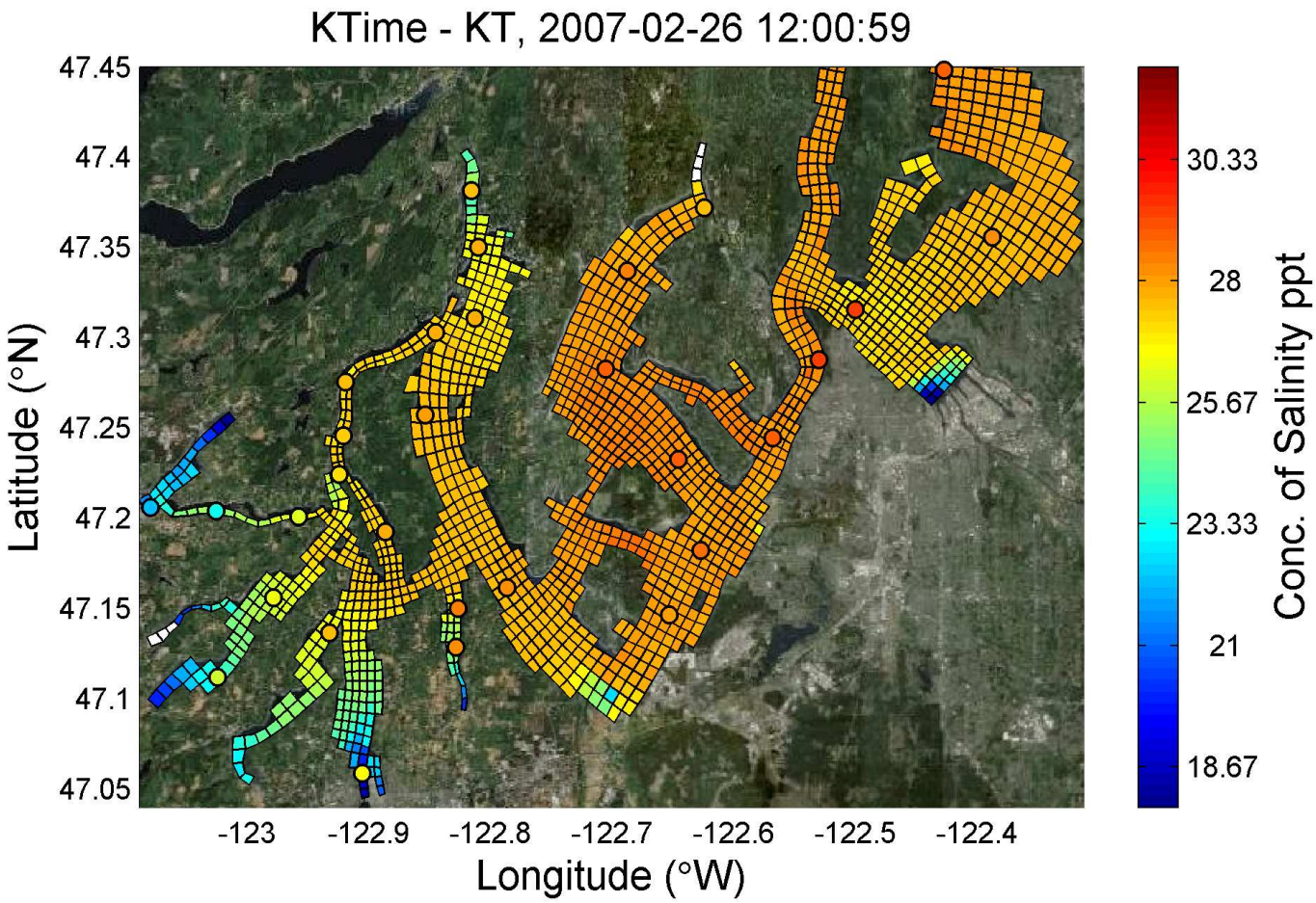

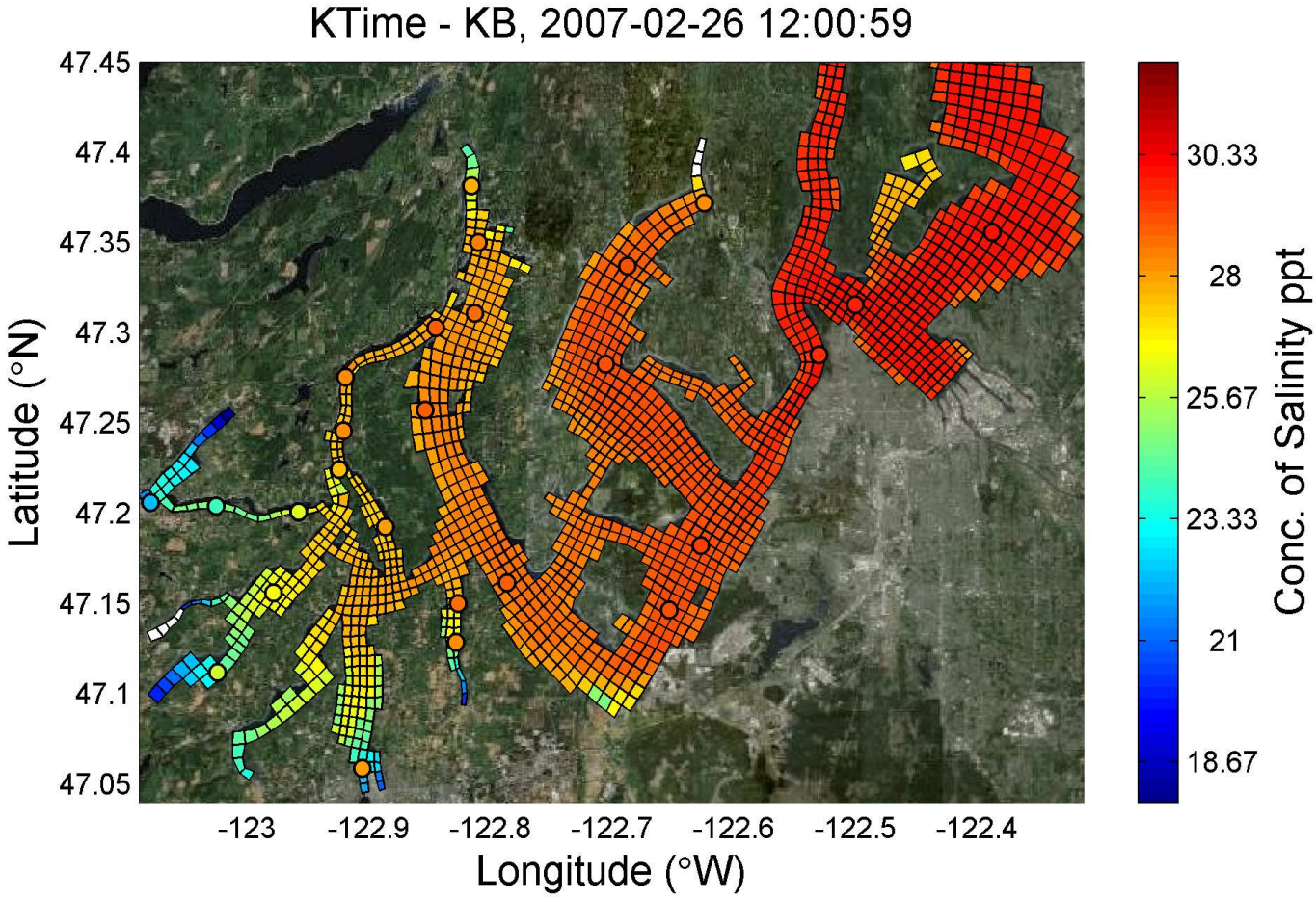

base16a_XPC01

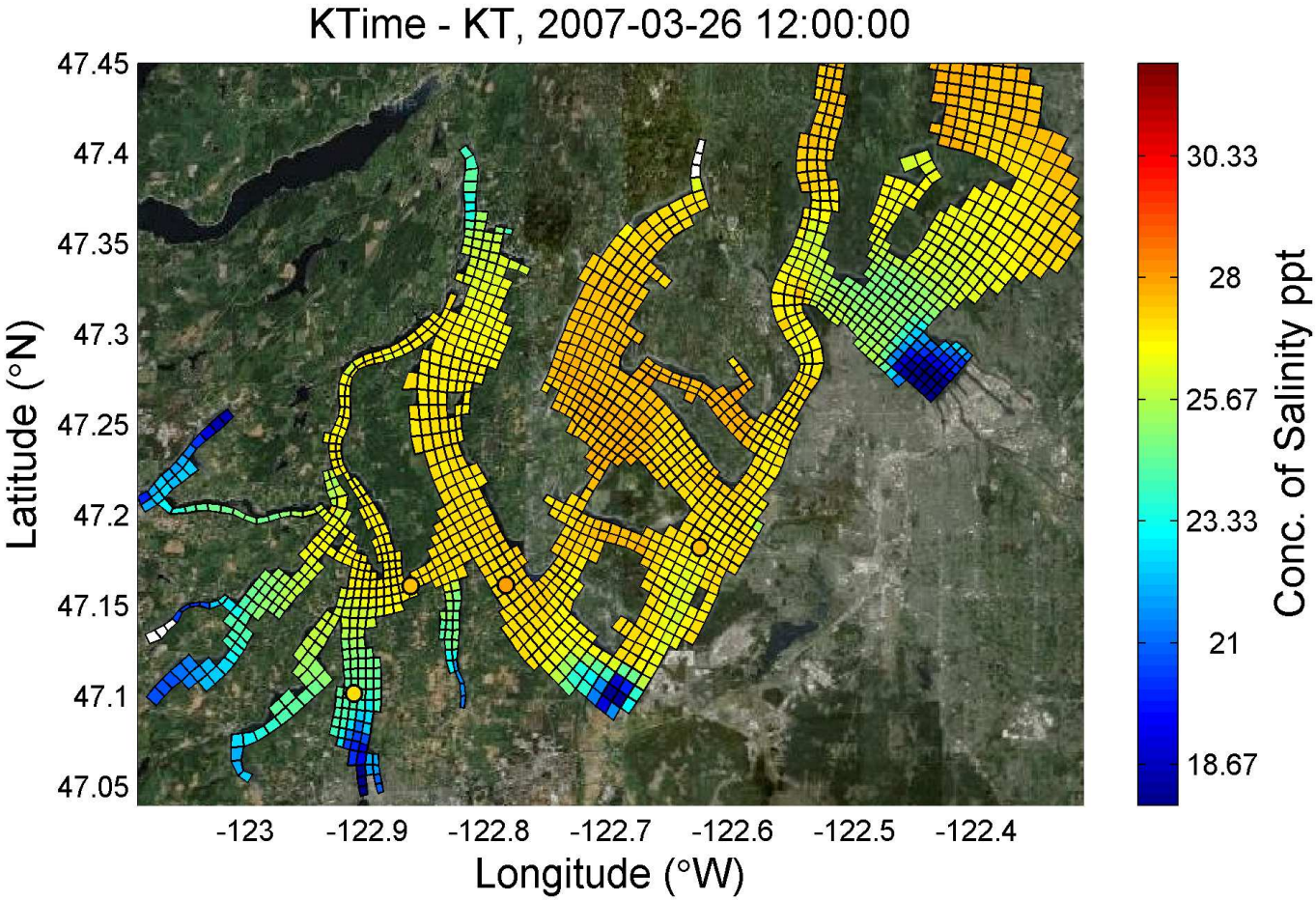

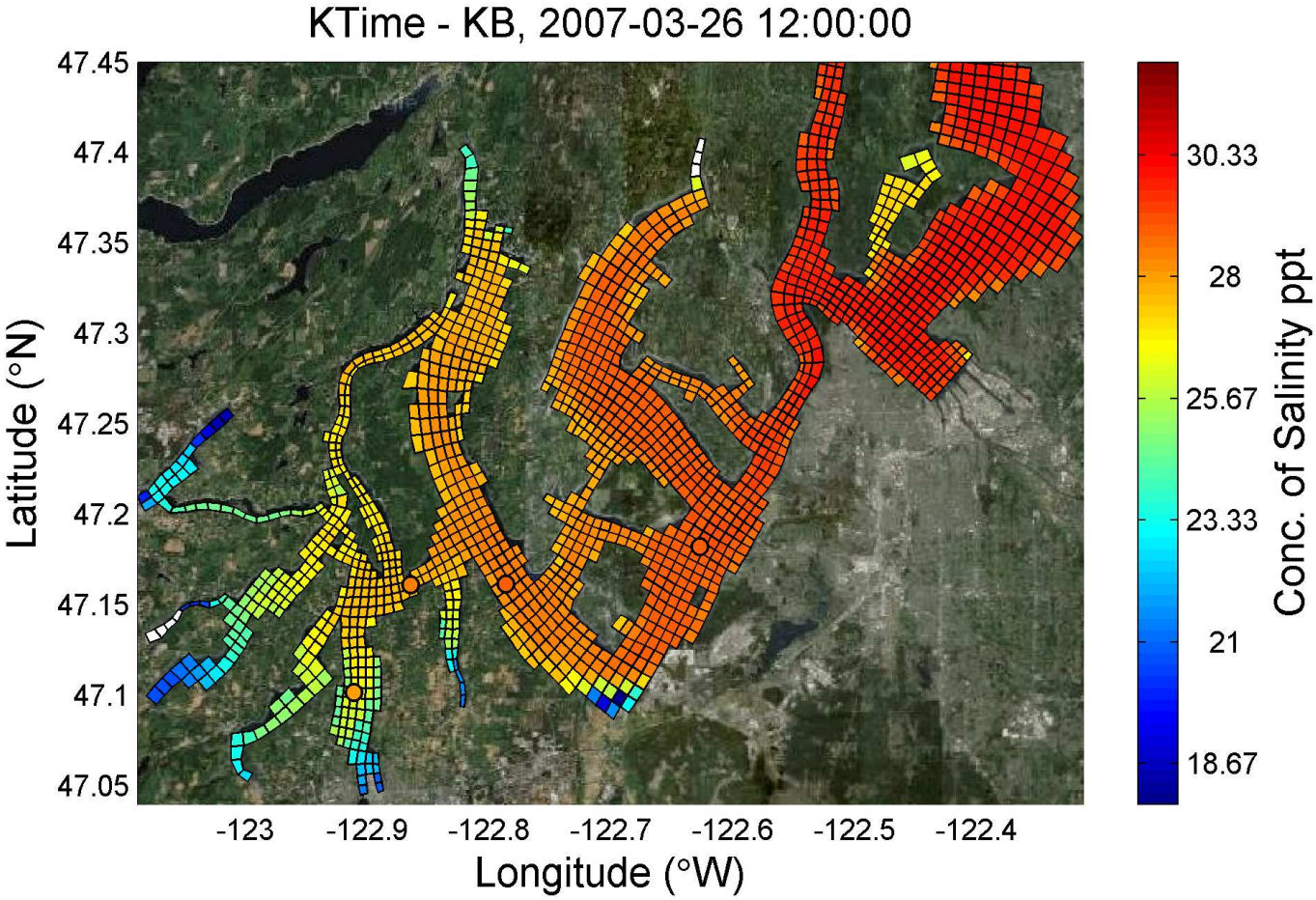

base16a_XPC01

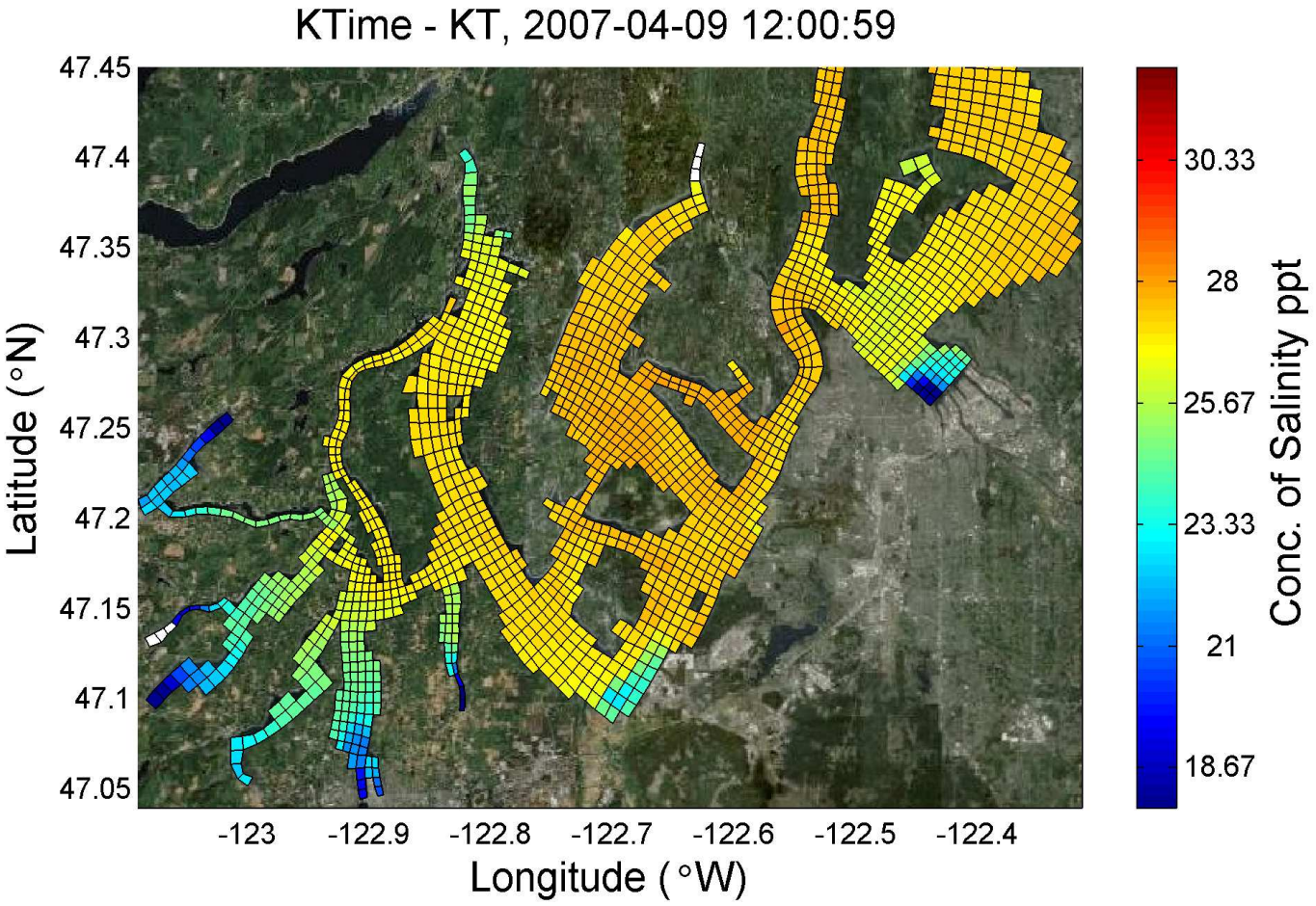

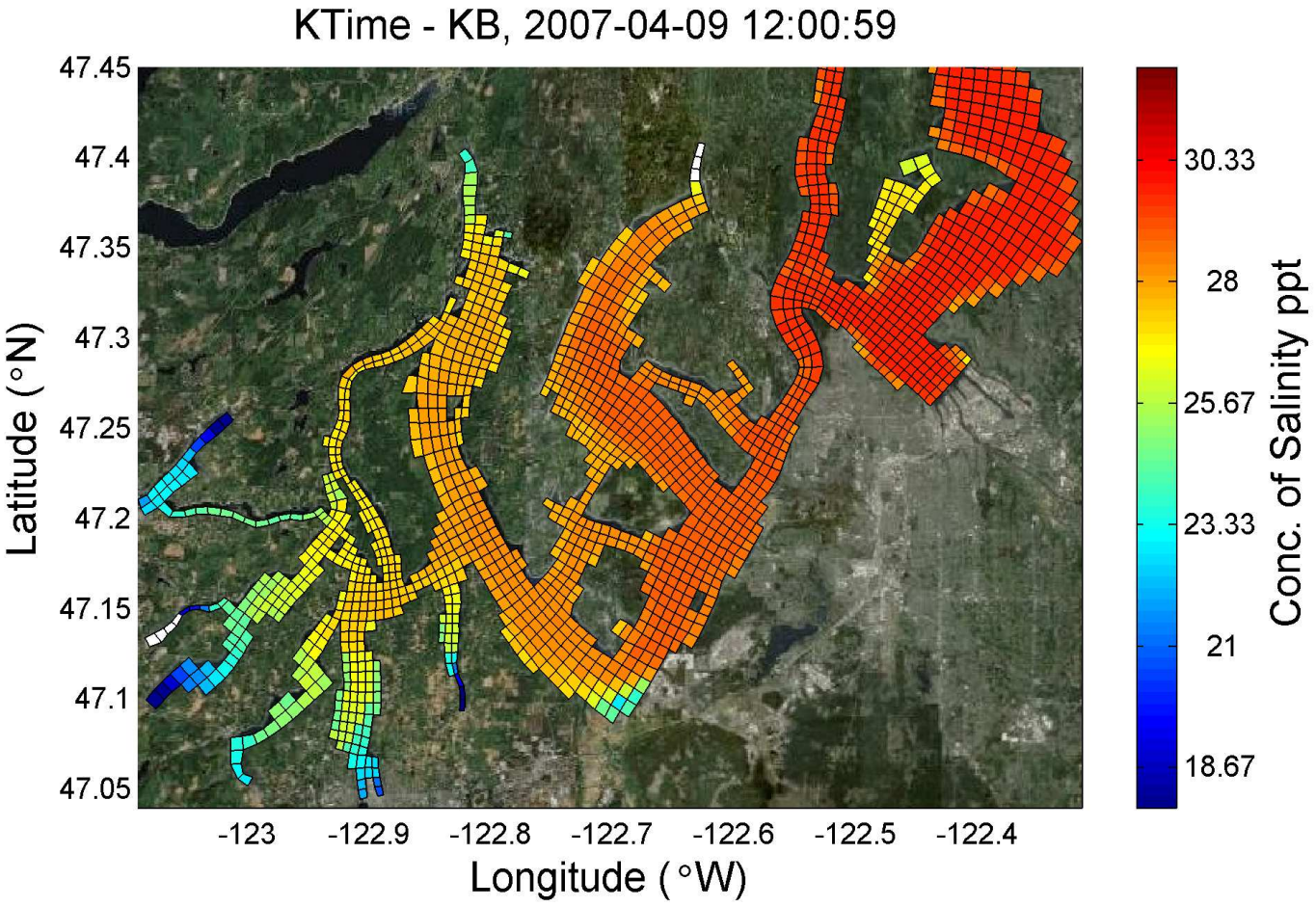

base16a_XPC01

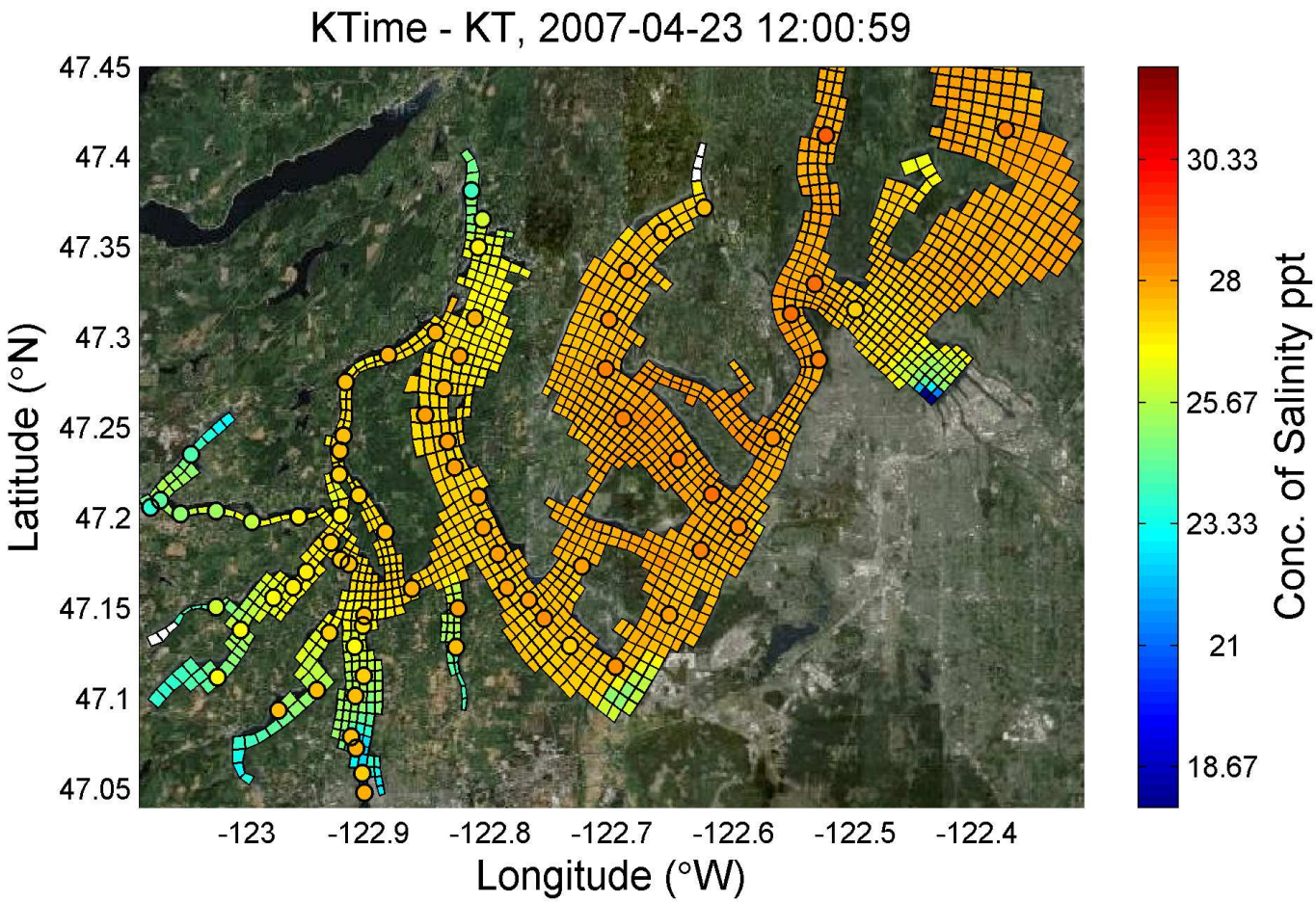

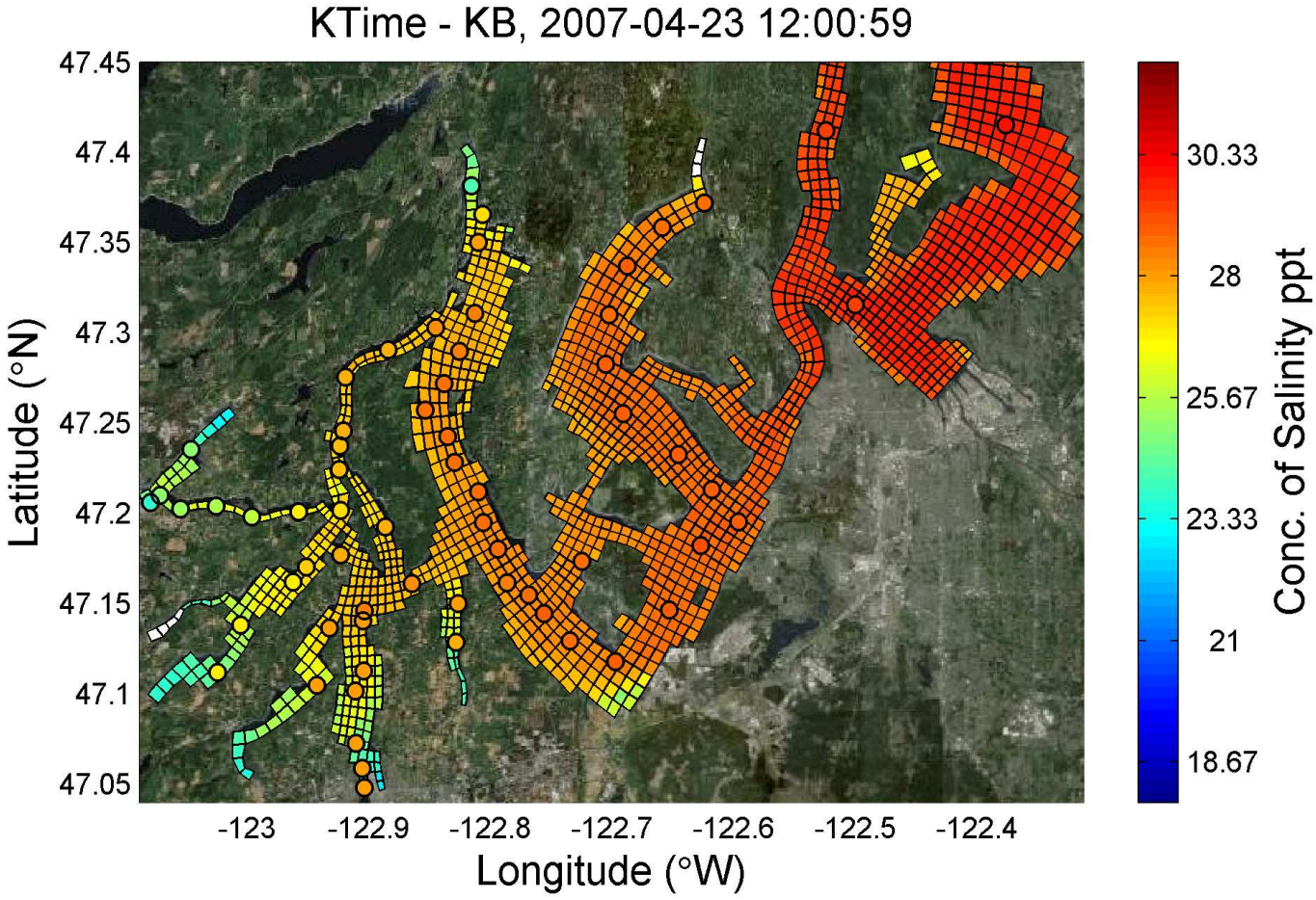

base16a_XPC01

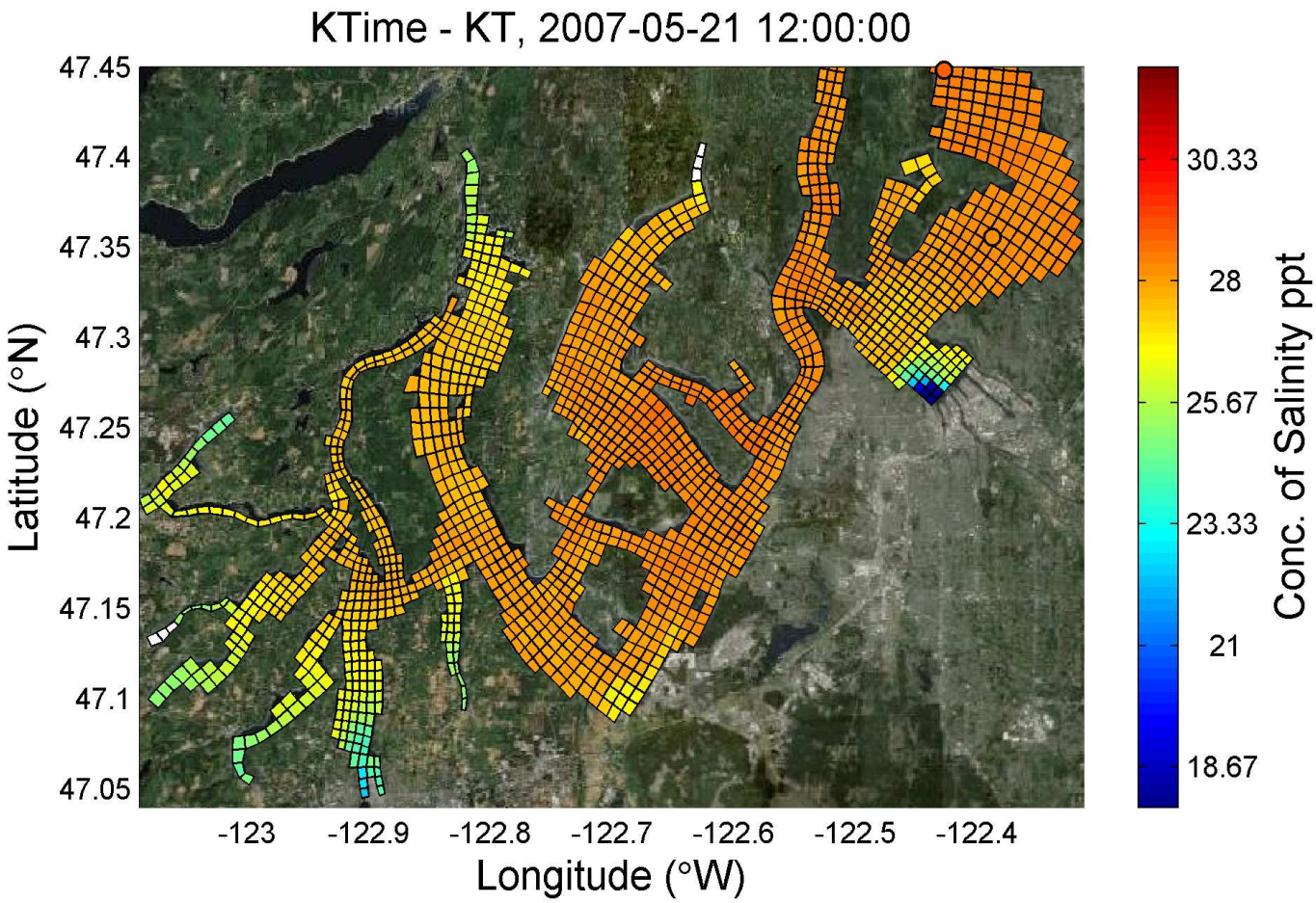

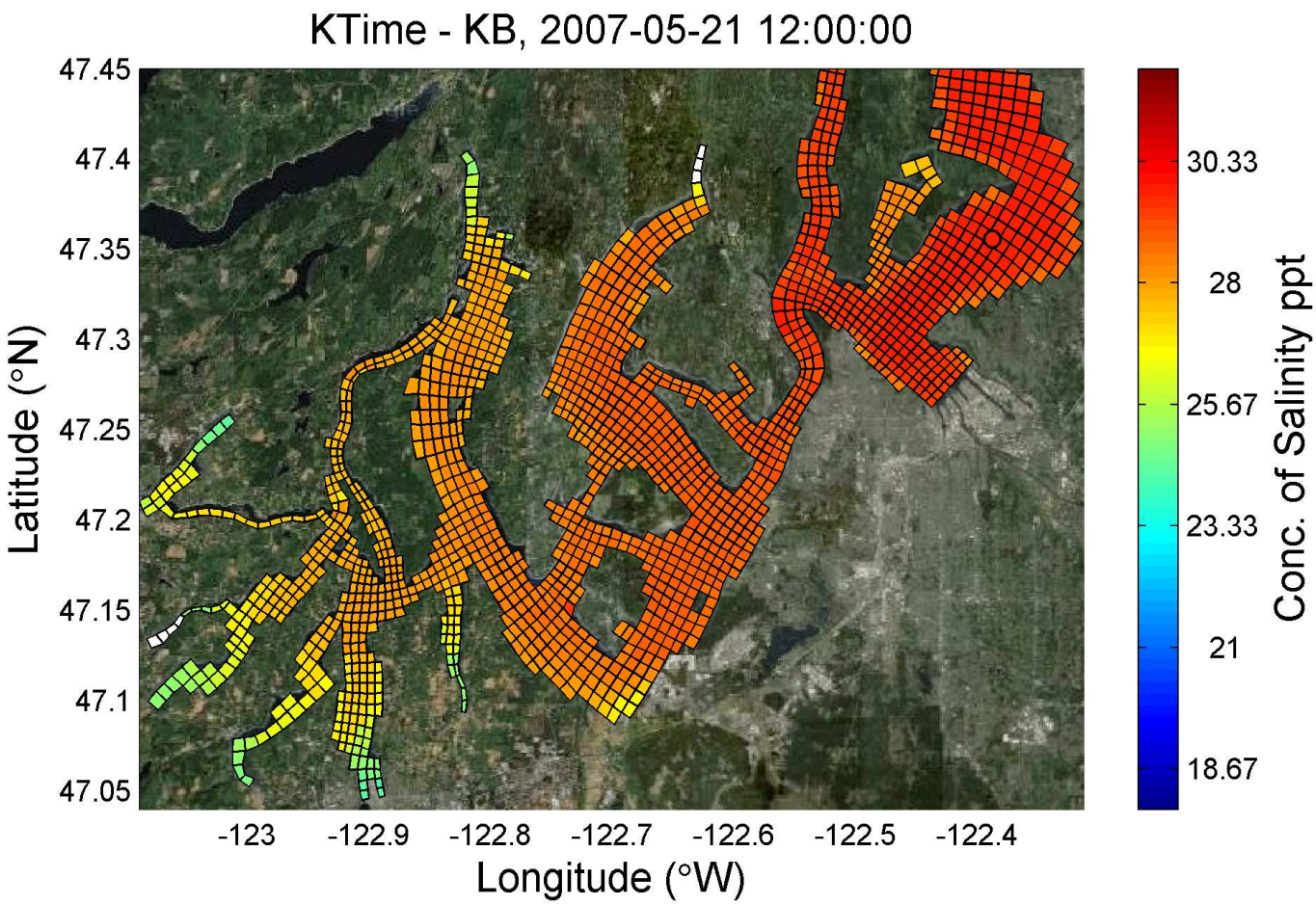

base16a_XPC01

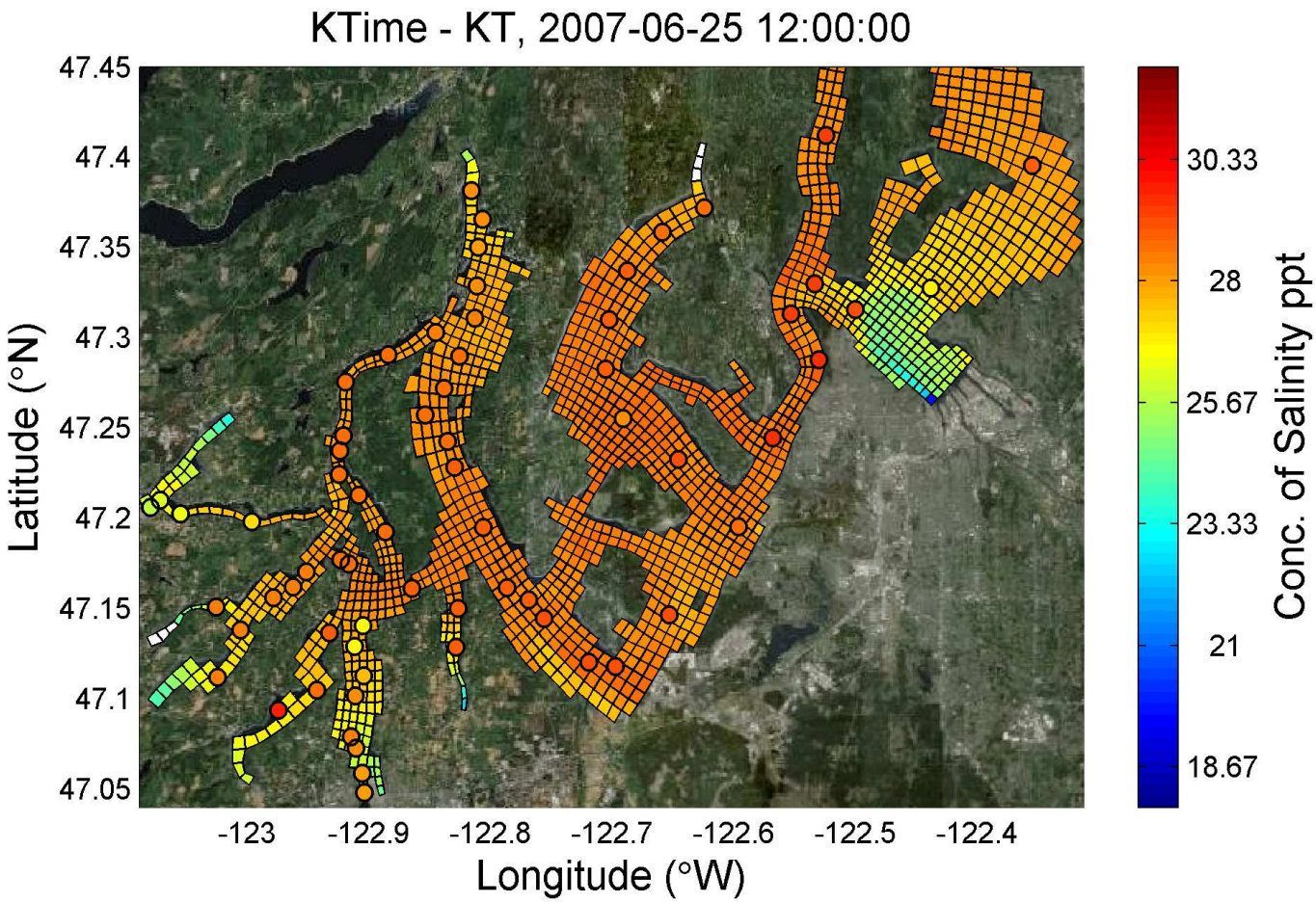

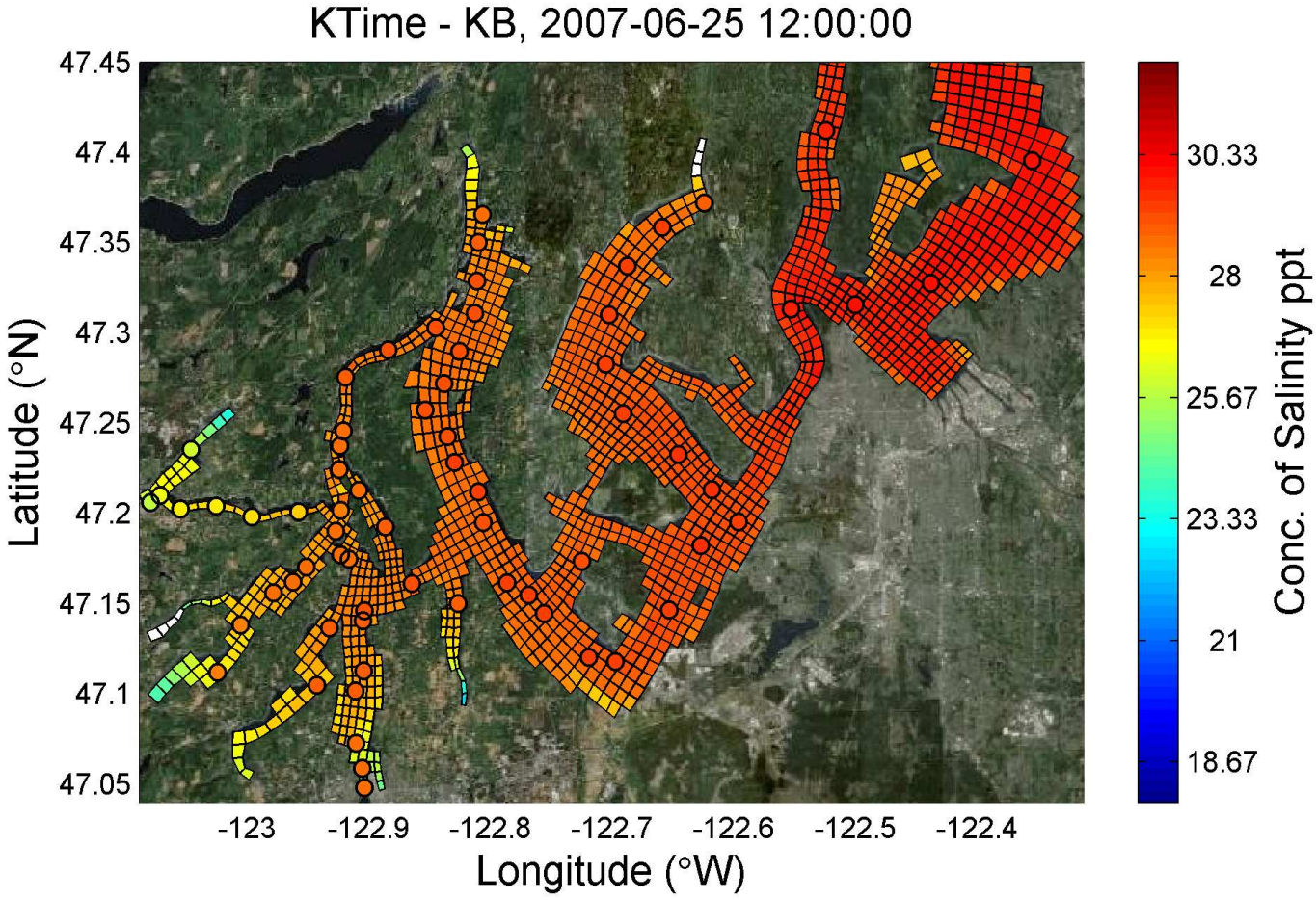

base16a_XPC01

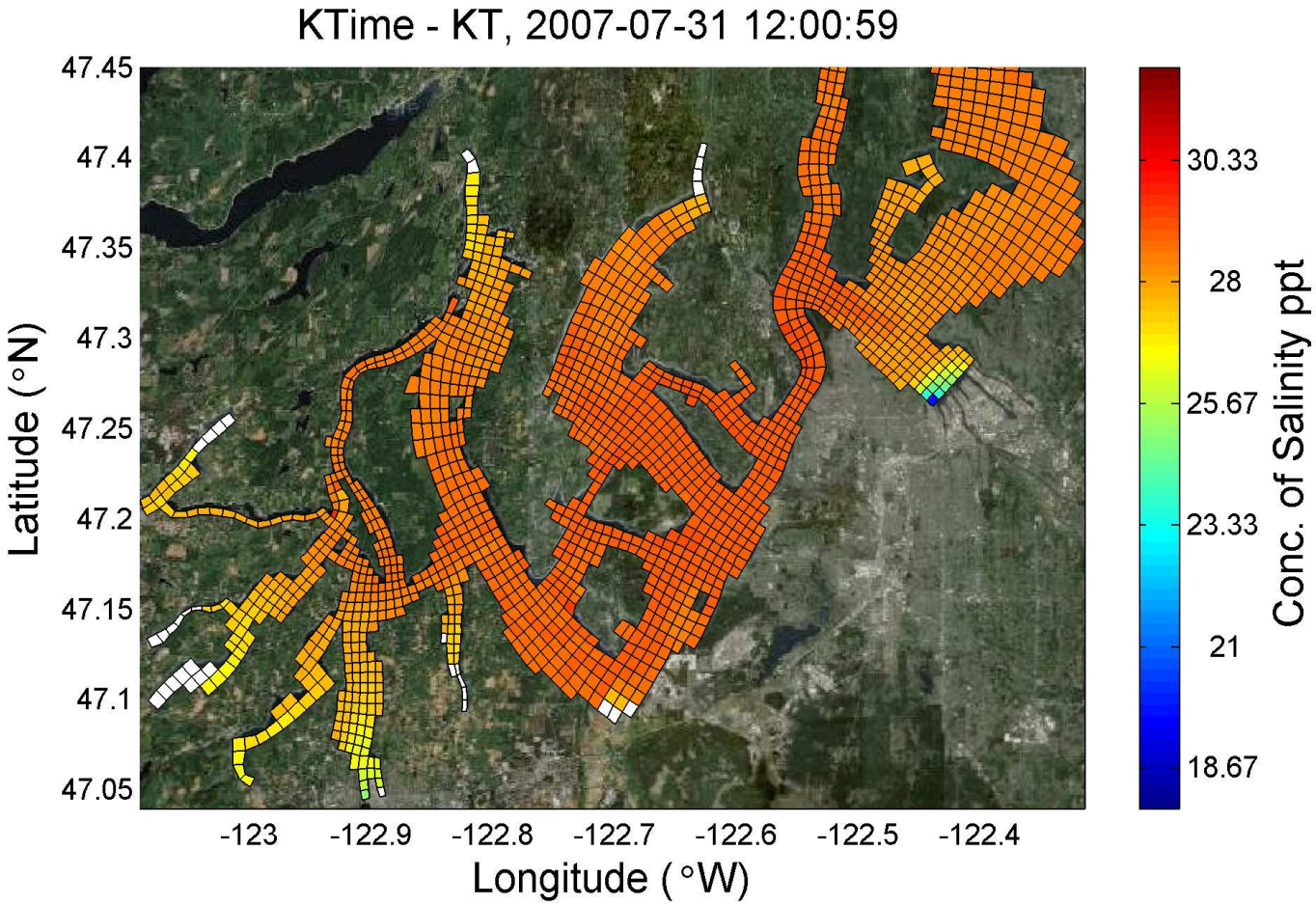

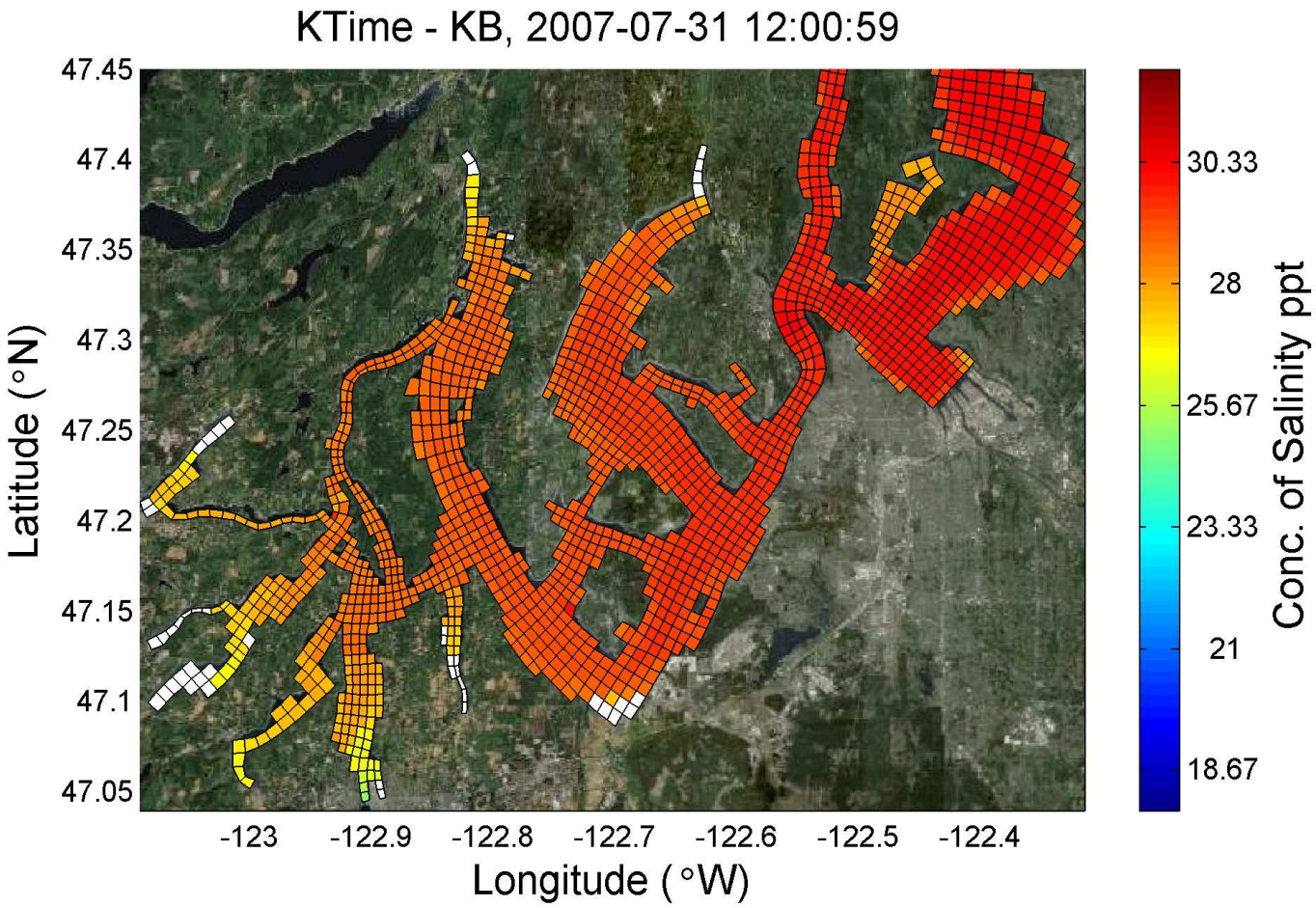

base16a_XPC01

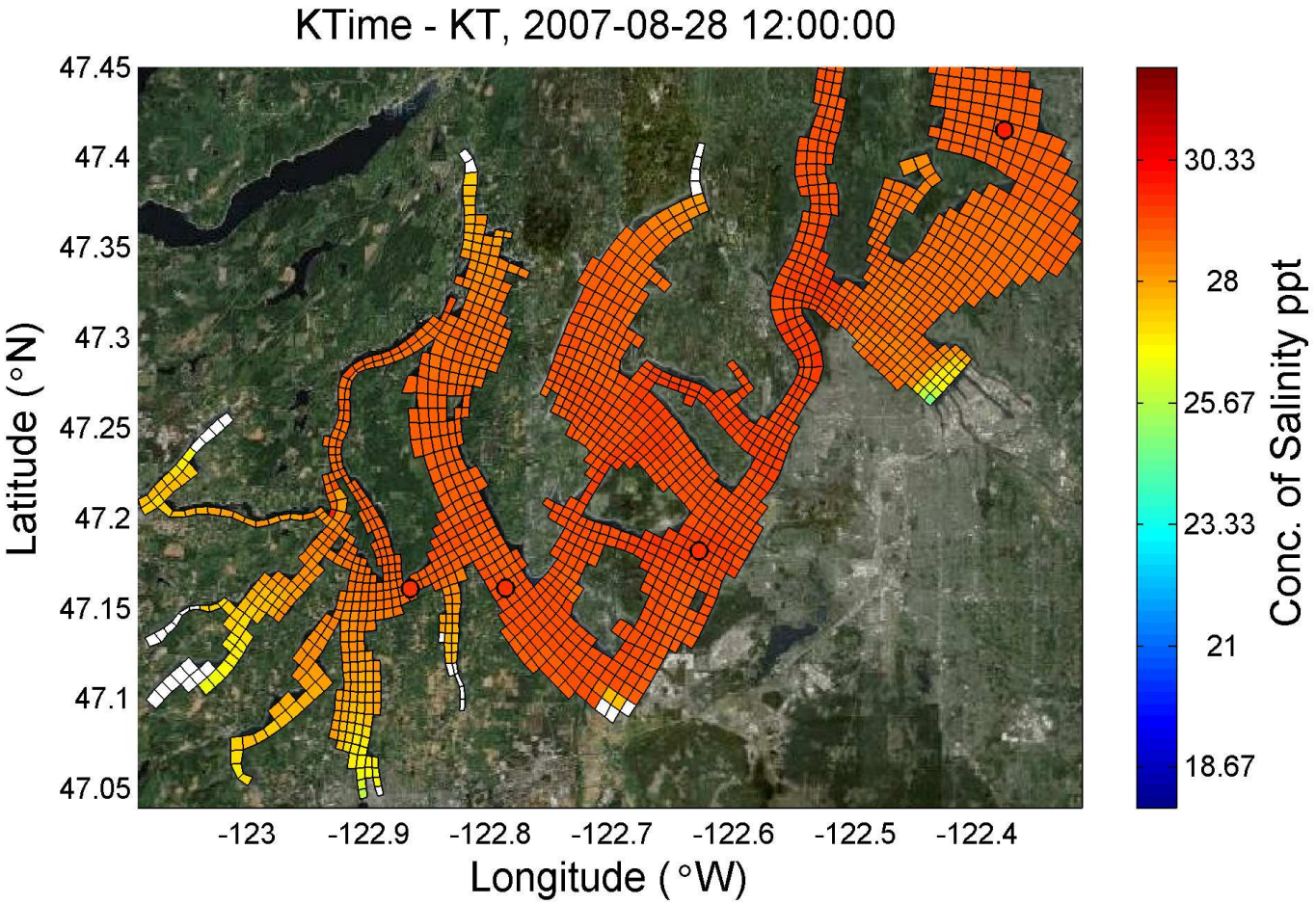

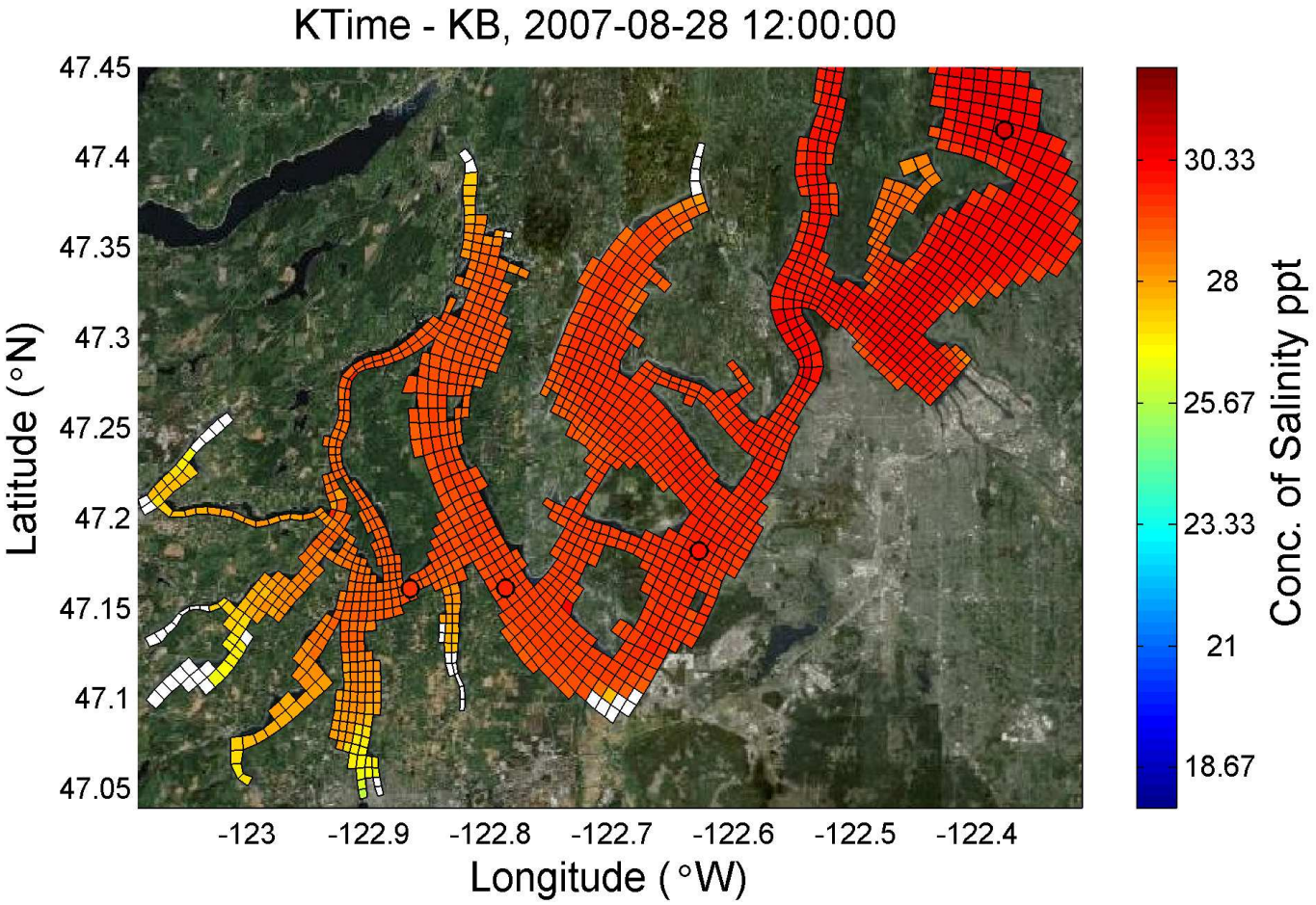

base16a_XPC01

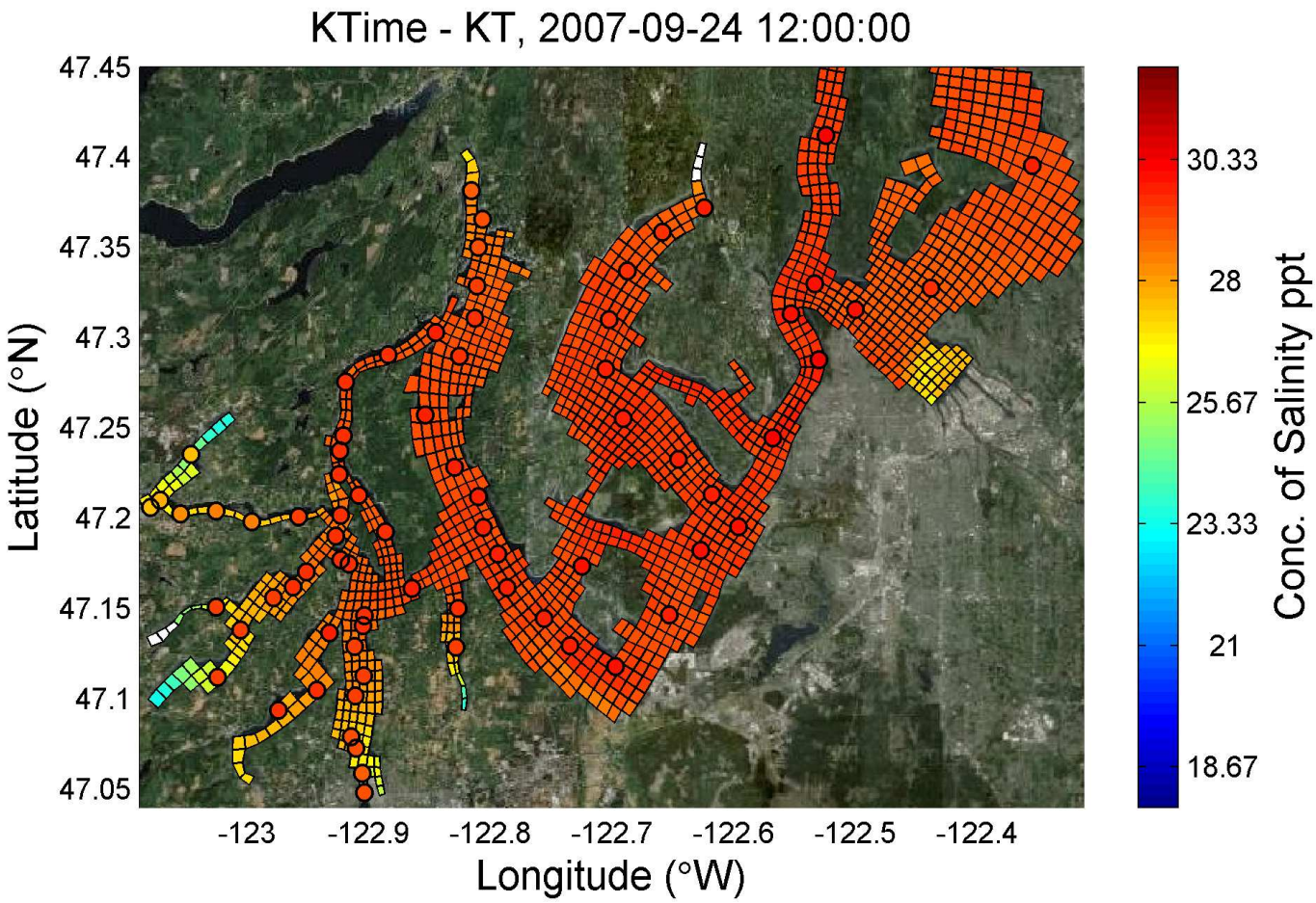

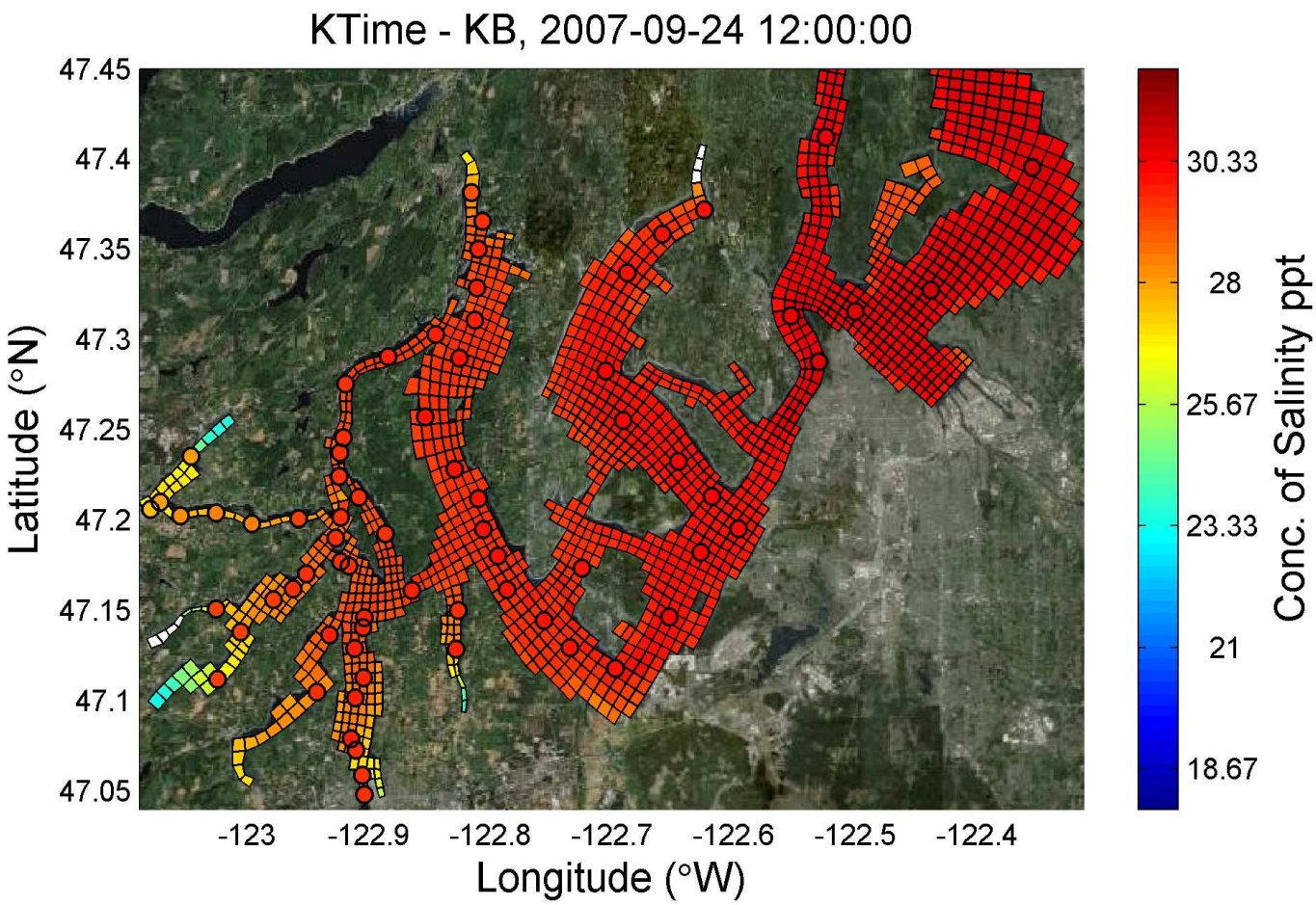
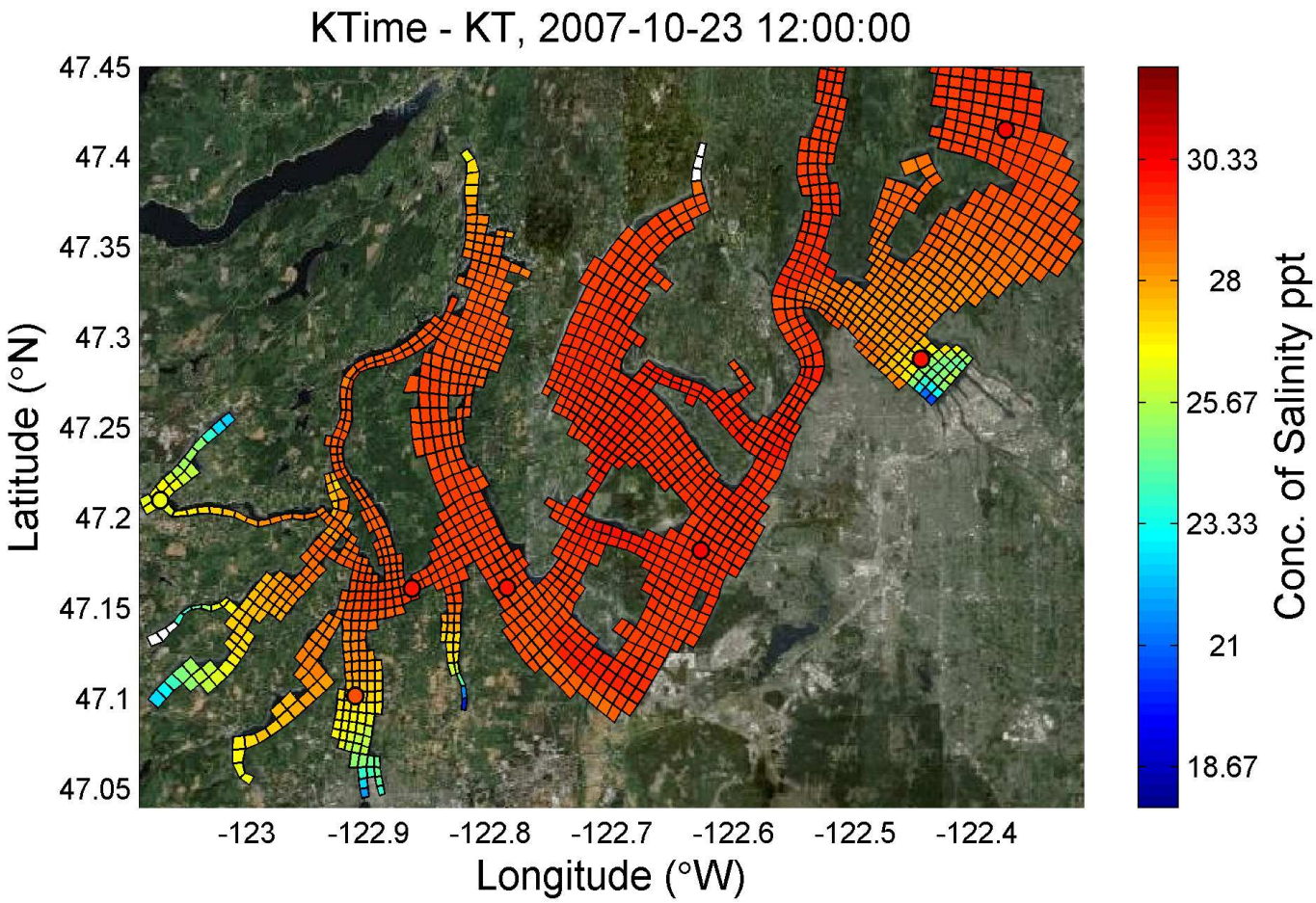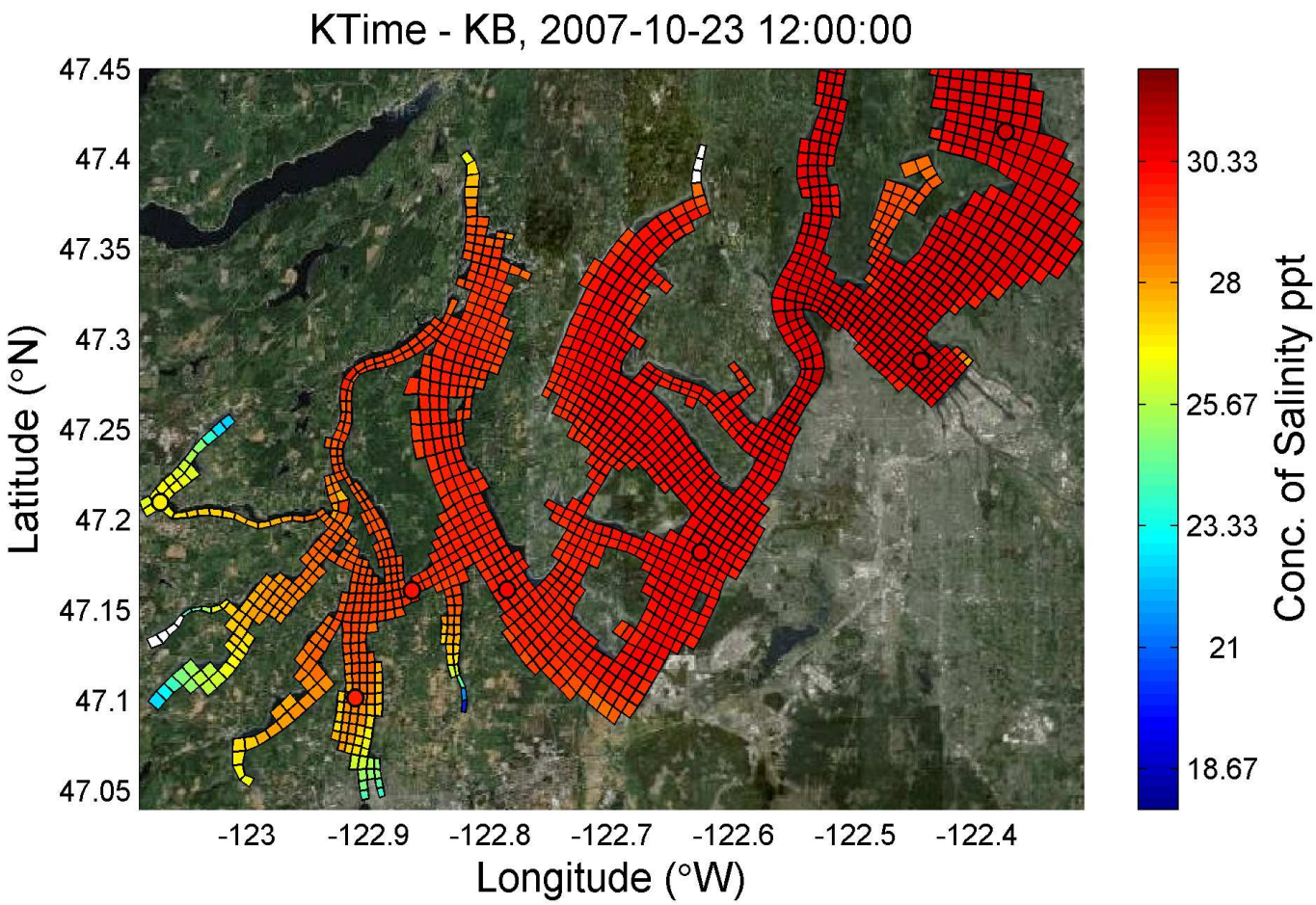
base16a_XPC01