

Washington State Department of Health Geocoder Web Service

Version 5.00

12/3/2019

Introduction

The geocoding service accepts a street address and returns location information. Addresses are matched against various sources including the Master Address File (MAF), County parcels and street centerlines. This service geocodes to zip code, post office, city and zip+4 if a street level match isn't possible. The latitude, longitude, accuracy and source values are also returned. This service uses the ArcGIS Server software from Environmental Systems Research Institute to perform the geocoding.

Inputs	Example	Description
Address	101 Israel Rd SE	Address to geocode with house number and all components. (optional)
Zip	98501	5 Digit Zip Code (optional)
City	Tumwater	City Name (optional)
Zip4	5570	Zip Plus 4 (optional)
Consumer	DOH	Unique key for each consumer (required)
Outputs		
Status	M	Matched (M) or Unmatched (U)
Score	100	Numeric score returned from ESRI's address locators
Source	MAF	Source data used for geocoding
Locator		URL for the REST endpoint of the address locator
Accuracy	Close	Close, Approximate or Very Approximate
Longitude	-122.96426	WGS84 in decimal degrees
Latitude	47.14131	WGS84 in decimal degrees
Av_date	N	Date and time geocoding was attempted
Error_status	Invalid Input	Any application messages
Matched_address	101 Israel Rd SE, 98501	Matched address returned from the ESRI address locator used
Candidate1 – Candidate5	101 Israel Rd SW, 98501	1 – 5 candidates if found

Consumption Example

This assumes your Visual Studio 2010 web reference is named "Geocoder" and VB.NET is the language.

`Dim geo_obj As New Geocoder.Geocoder`

`Dim geo As New Geocoder.Geocode`

`geo_obj.Url = "https://fortress..."` (Contact DOH for URL)

`geo = geo_obj.FindAddress("101 Israel Rd SE", "98501", "Tumwater", "", "DOE")`

The geo object will have the input and output values as properties.

Locators Used

Reference Data	Status	Score	Accuracy	~Horizontal Accuracy
MAF Address Points	M	100 - 80	High	+ - 100 ft.
NavTeq Points	M	100 - 80	High	+ - 100 ft.
County Parcel Points	M	100 - 80	Medium	+ - 300 ft.
NavTeq Streets	M	100 - 80	Medium	+ - 300 ft.
TIGER 2016 Streets	M	100 - 80	Medium	+ - 300 ft.
TIGER 2010 Streets	M	100 - 80	Medium	+ - 300 ft.
TIGER 2006 Streets	M	100 - 80	Medium	+ - 300 ft.
Zip4 Points	M	50	Low	+ - 1000 ft.
NavTeq Street Points	M	40	Low	+ - 1000 ft.
GNIS Points	M	40	Low	+ - 5 Miles
Zip 5 Points	M	30	Low	+ - 5 miles
Post Office Points	M	30	Low	+ - 10 Miles

Horizontal Accuracy

Washington State Department of Health Geocoder Web Service

Version 5.00

12/3/2019

The horizontal accuracy values in the table above represent a general guideline. Horizontal accuracy is generally higher in urban areas and less accurate in rural areas. Based on the reference data used, the position of a geocode can range from exact to miles from the correct position. The accuracy is also relative to the target location of an address (e.g. mailbox, condo, driveway, rooftop of structure). For geocodes using parcel points (centroids) the size and shape of the parcel has a direct impact on the accuracy.

Notes

- A return of Status = "M" and Score > 70 would indicate an accurate geocode. A Score below 70 is a less accurate centroid location, generally used only to assign a county.
- Locators are periodically added as new or updated reference data becomes available.

Search Order

Matching continues until a suitable match is found (score above 80 for point or street matches).

- (1) Post Offices

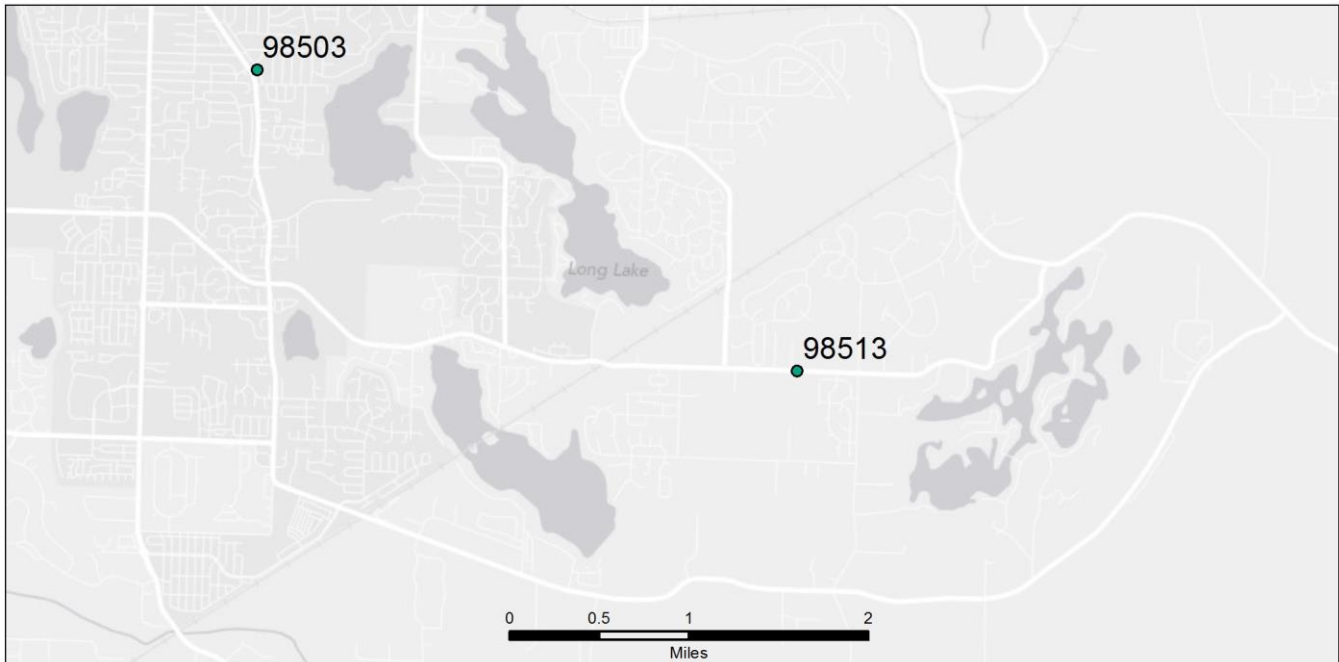

Washington State Department of Health
Geocoder Web Service

Version 5.00

12/3/2019

(2) TIGER 2010 Streets, (3) TIGER 2016 Streets, (4) TIGER 2006 Streets



(5) County Address Points, (6) Master Address File, (7) County Parcel Points, (8) ESRI StreetMap Premium Points

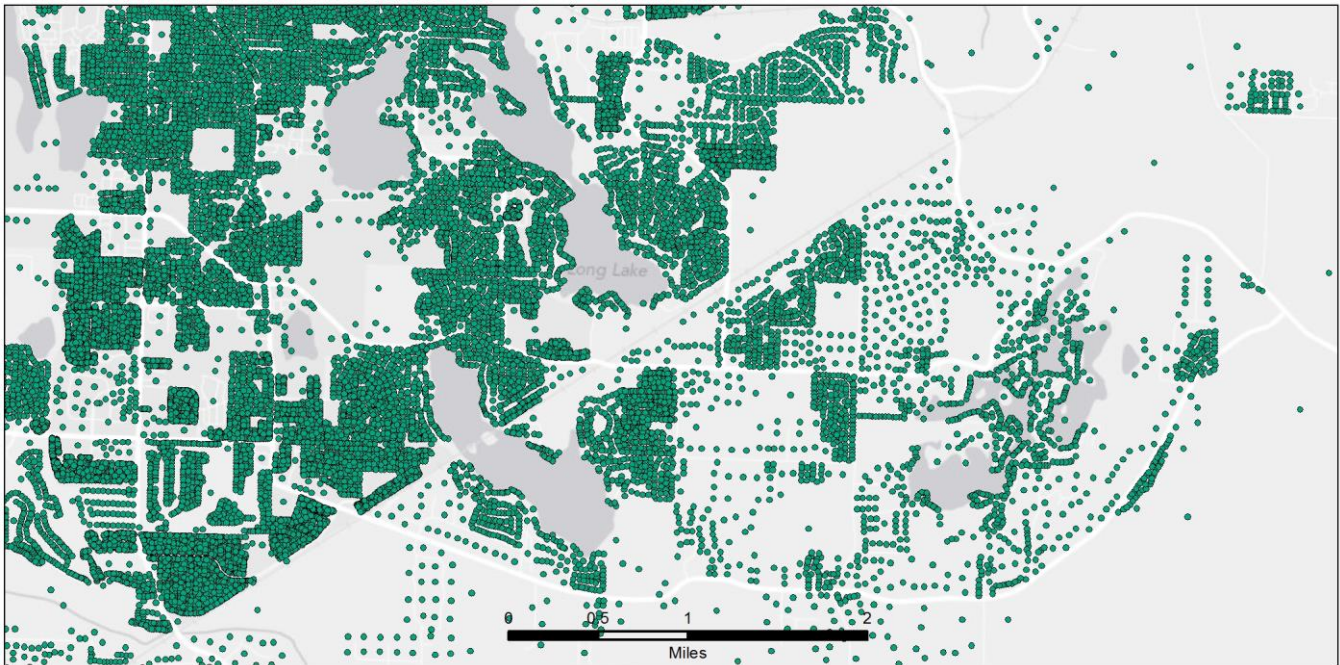

Washington State Department of Health
Geocoder Web Service

Version 5.00

12/3/2019

(9) Zip +4 Centroids



(10) Navteq Street Segment Points

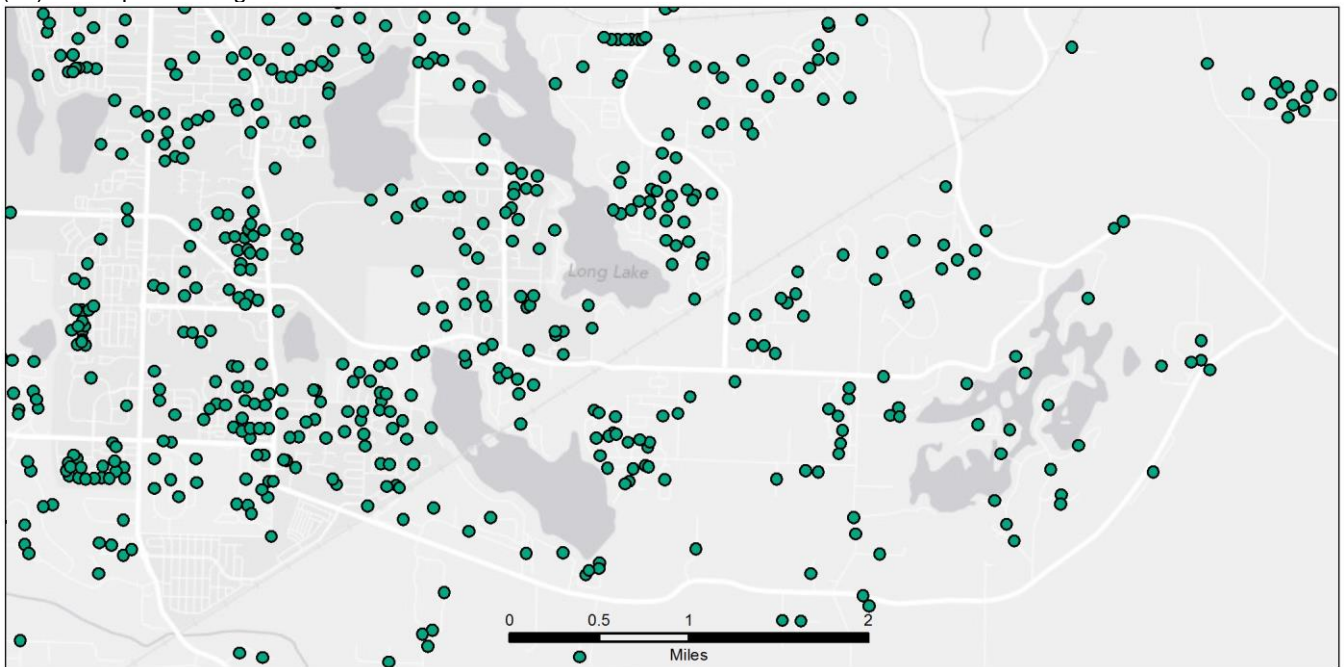

Washington State Department of Health
Geocoder Web Service

Version 5.00

12/3/2019

(11) City Points

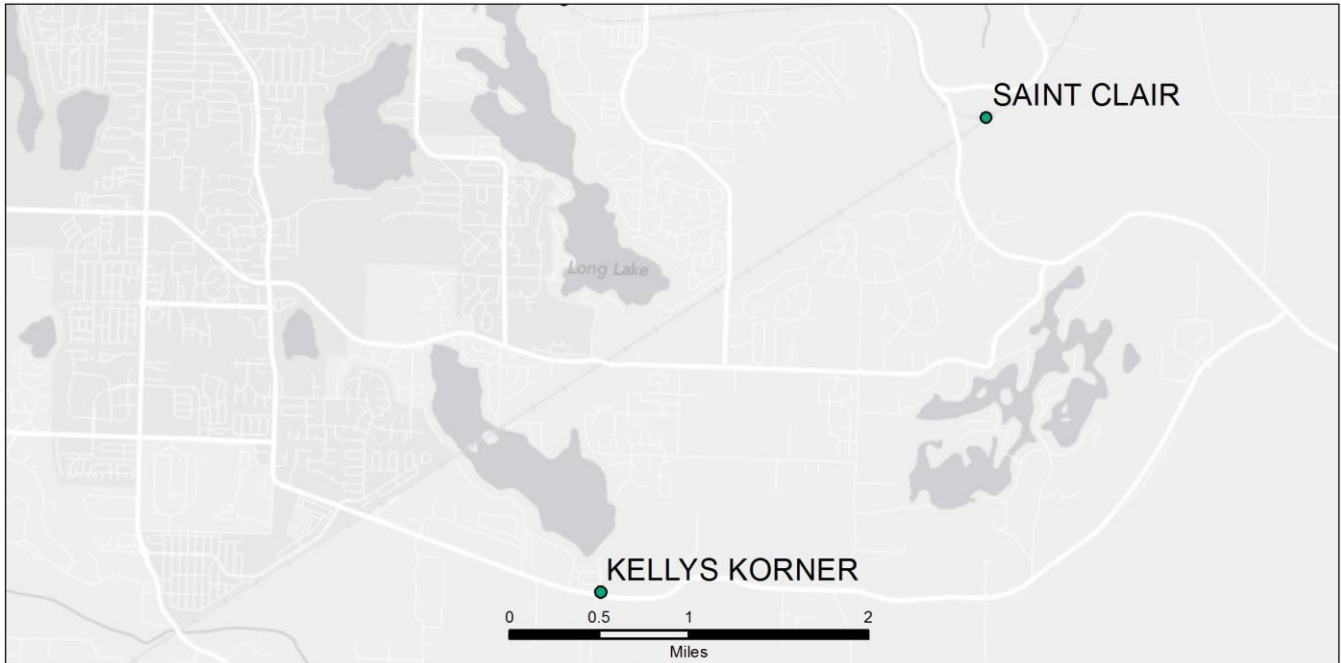

(12) 5 Digit Zip Code Points



Washington State Department of Health Geocoder Web Service

Version 5.00

12/3/2019

ASP.NET Test Page

Enter an address into this page and it calls five Web services and one mapping application.

<https://fortress.wa.gov/doh/eh/maps/testwebservices/default.aspx>

Getting Started

Contact gis.dirm@doh.wa.gov for the Fortress production URL and a unique key.

(360)236-4271

Revisions

8/7/2013

Added input parameter for zip+4.

Added input parameter for the MelissaData Unique AddressKey from the Correction Web service.

Added the MelissaData Geocoder/GeoPoint matches for rooftops and streets.

12/15/2014

Removed the Addresskey output XML element.

Added the NavTeq Zip+4 locator service.

Added Consumer to the required input. Users should standardize values and at least provide the agency.

4/25/2017

Added the ability to verify the consumer's key that gets passed in. This will help to limit access.