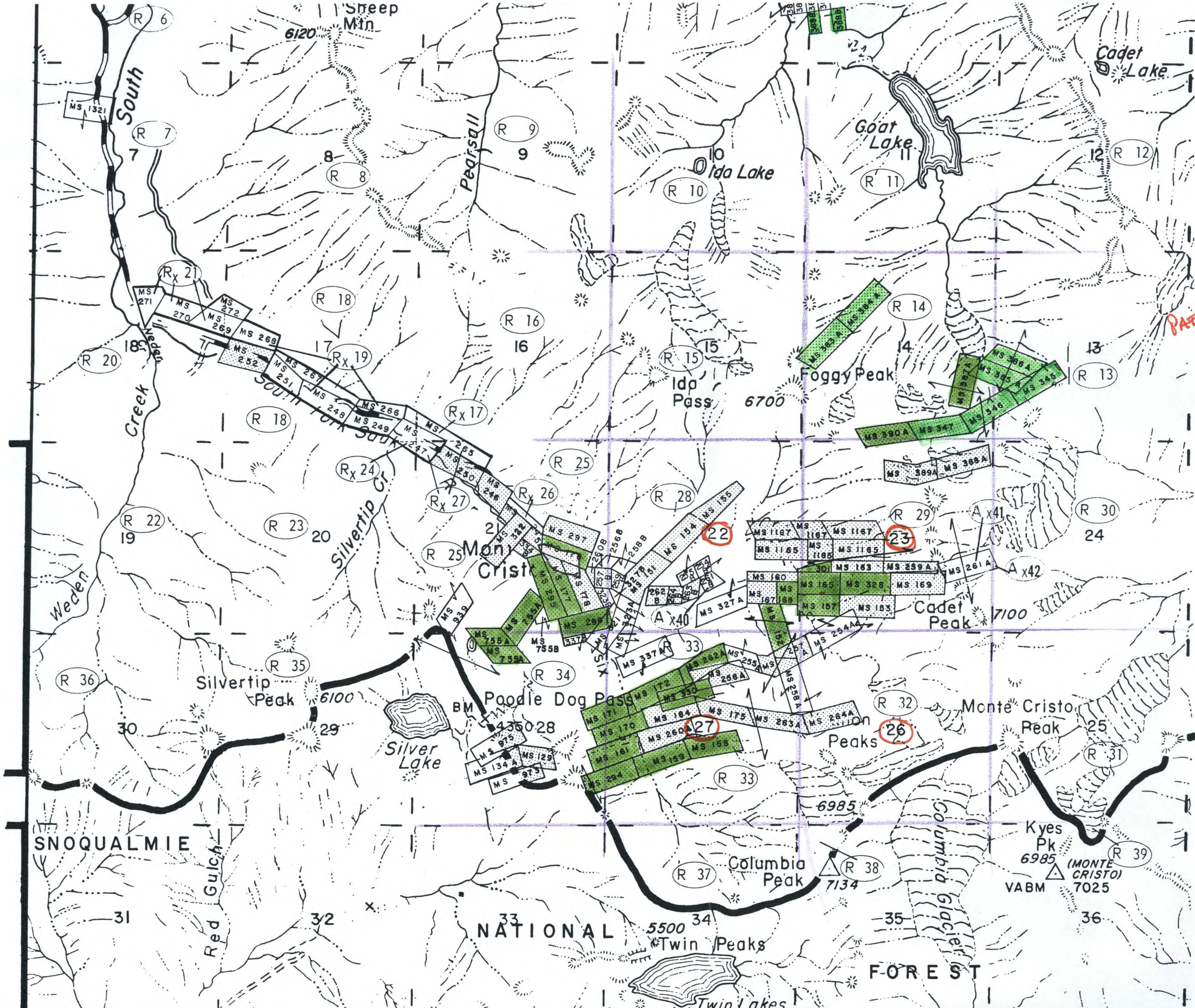

PATENT CLAIMS INVOLVED
IN LAND SWAP TO
USFS ~ 1996,
(TRUST FOR PUBLIC
LANDS)

F. WOLFER