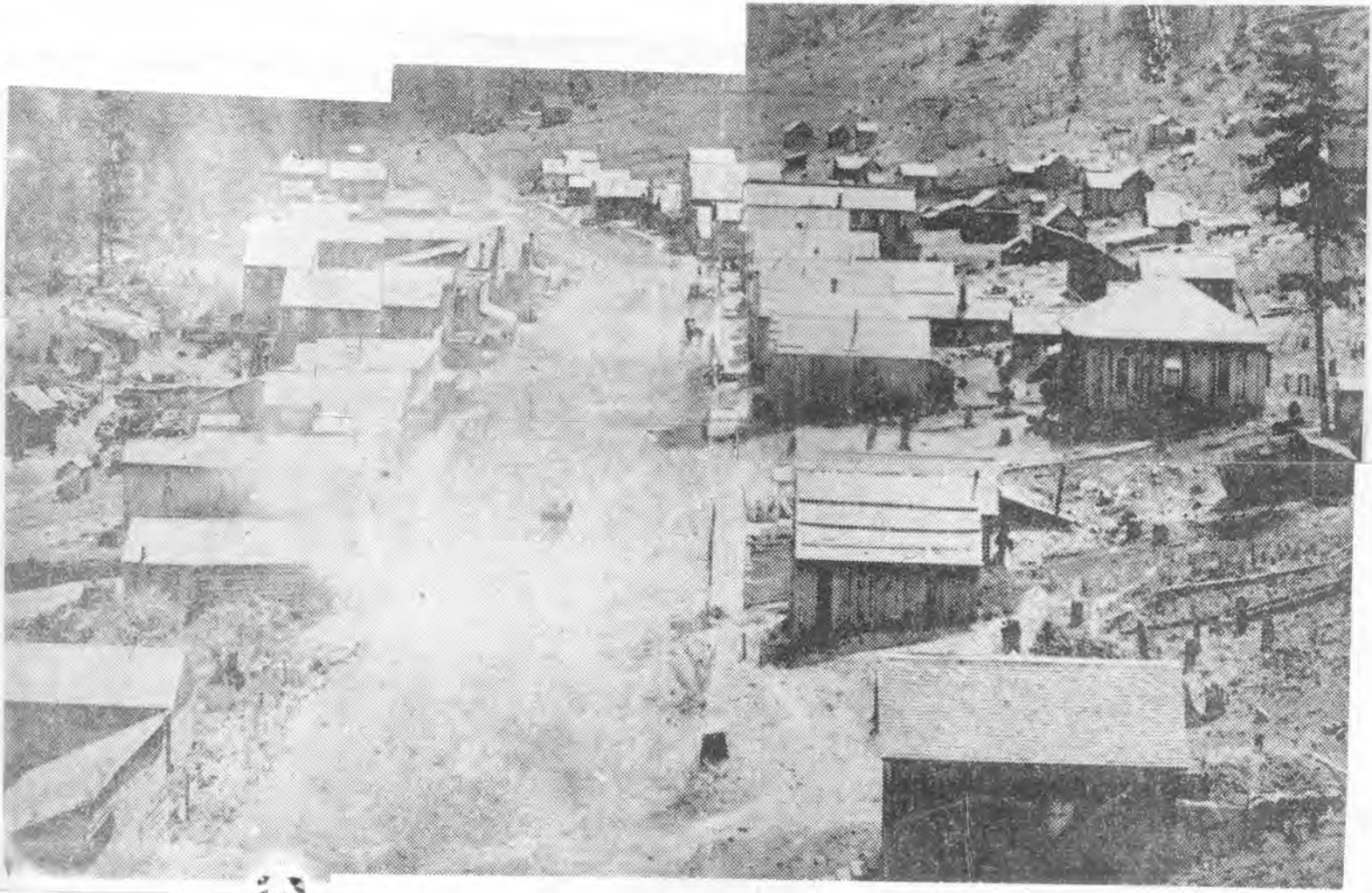

1891
Ruby City
Okanogan Co.