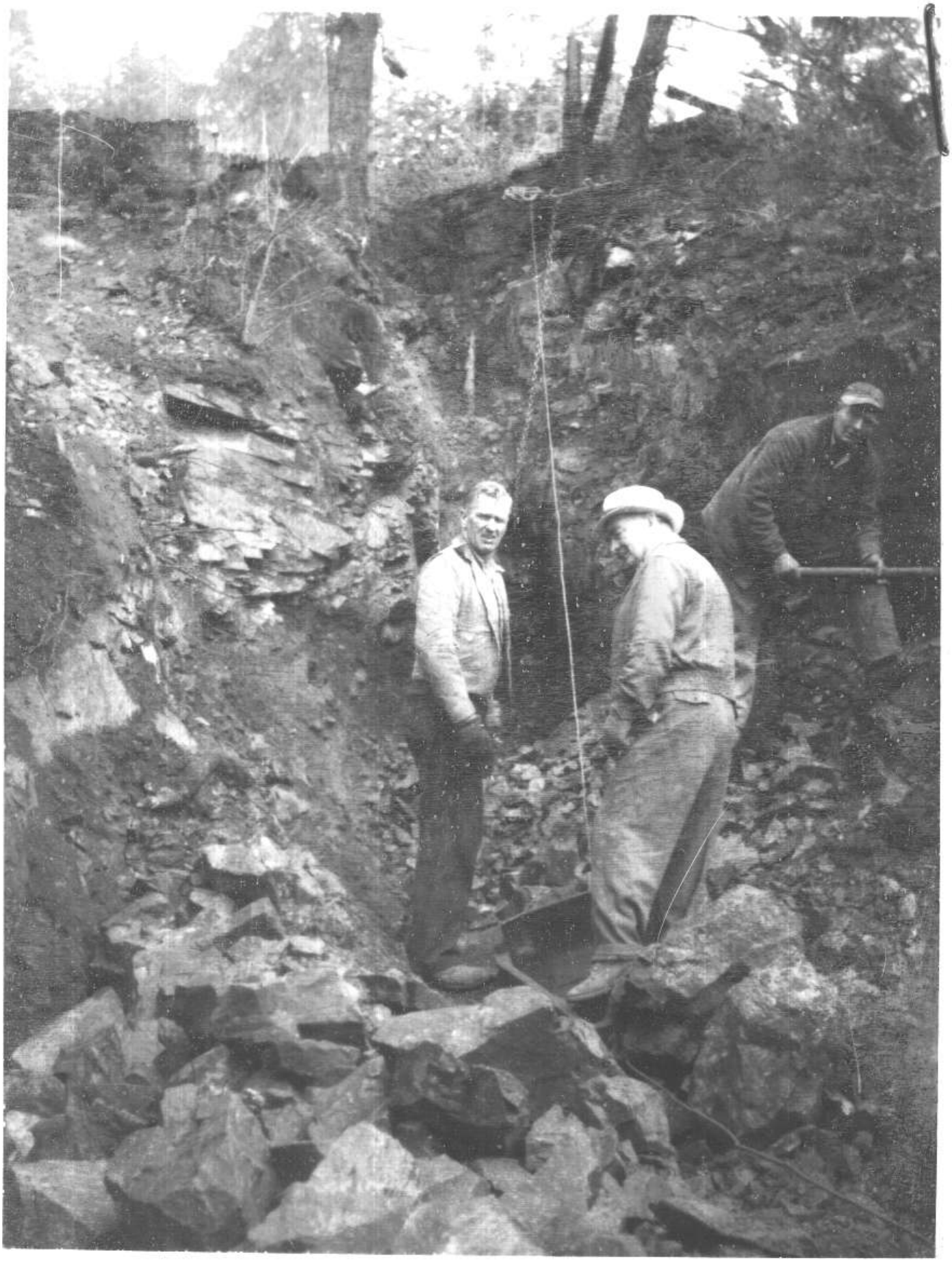

Cut made by Newland
and Sullivan in '56
+ '57 150 Tons of ore
mined + milled

S.C.P.