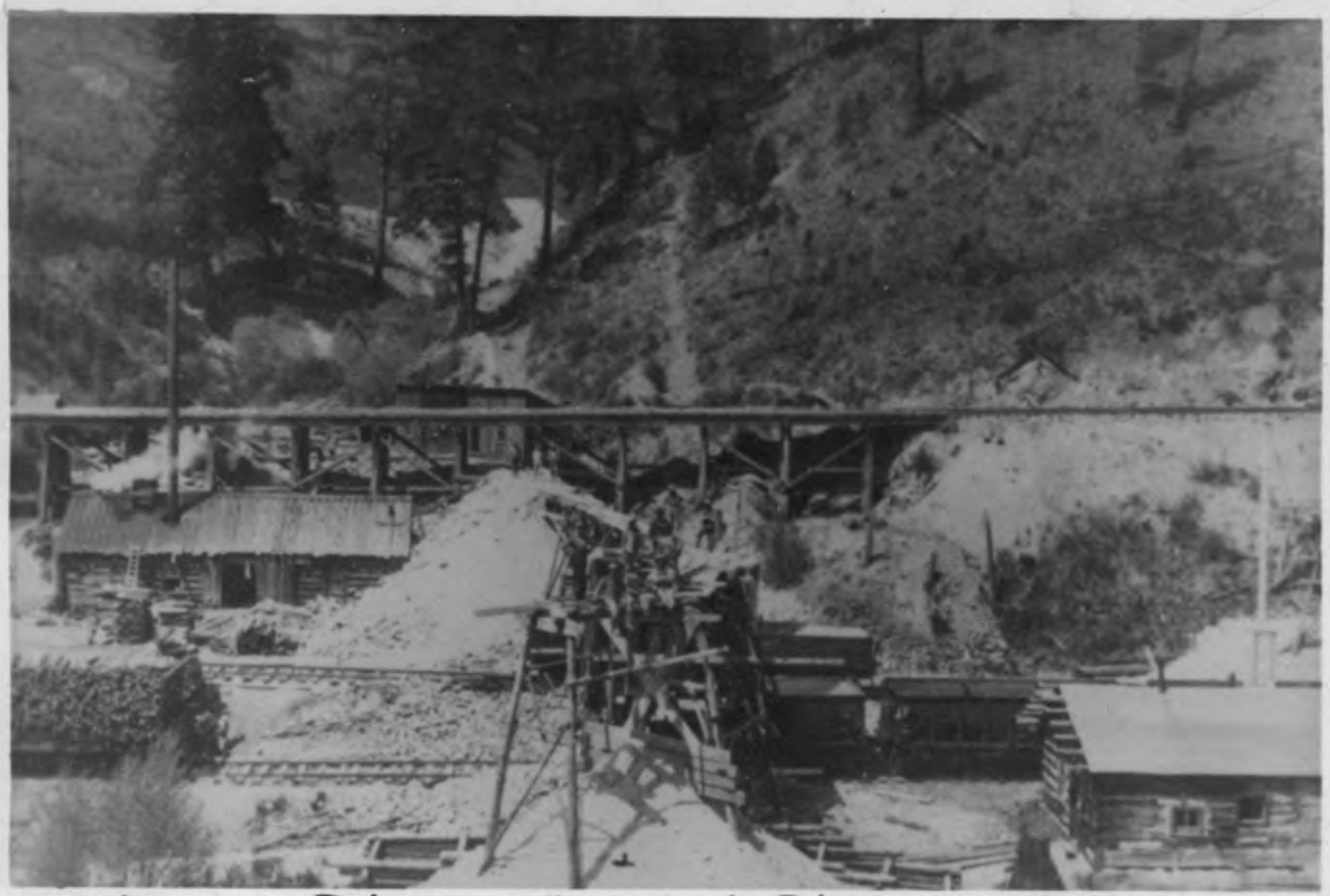

Lone Pine at Last Chance Gulch 1902