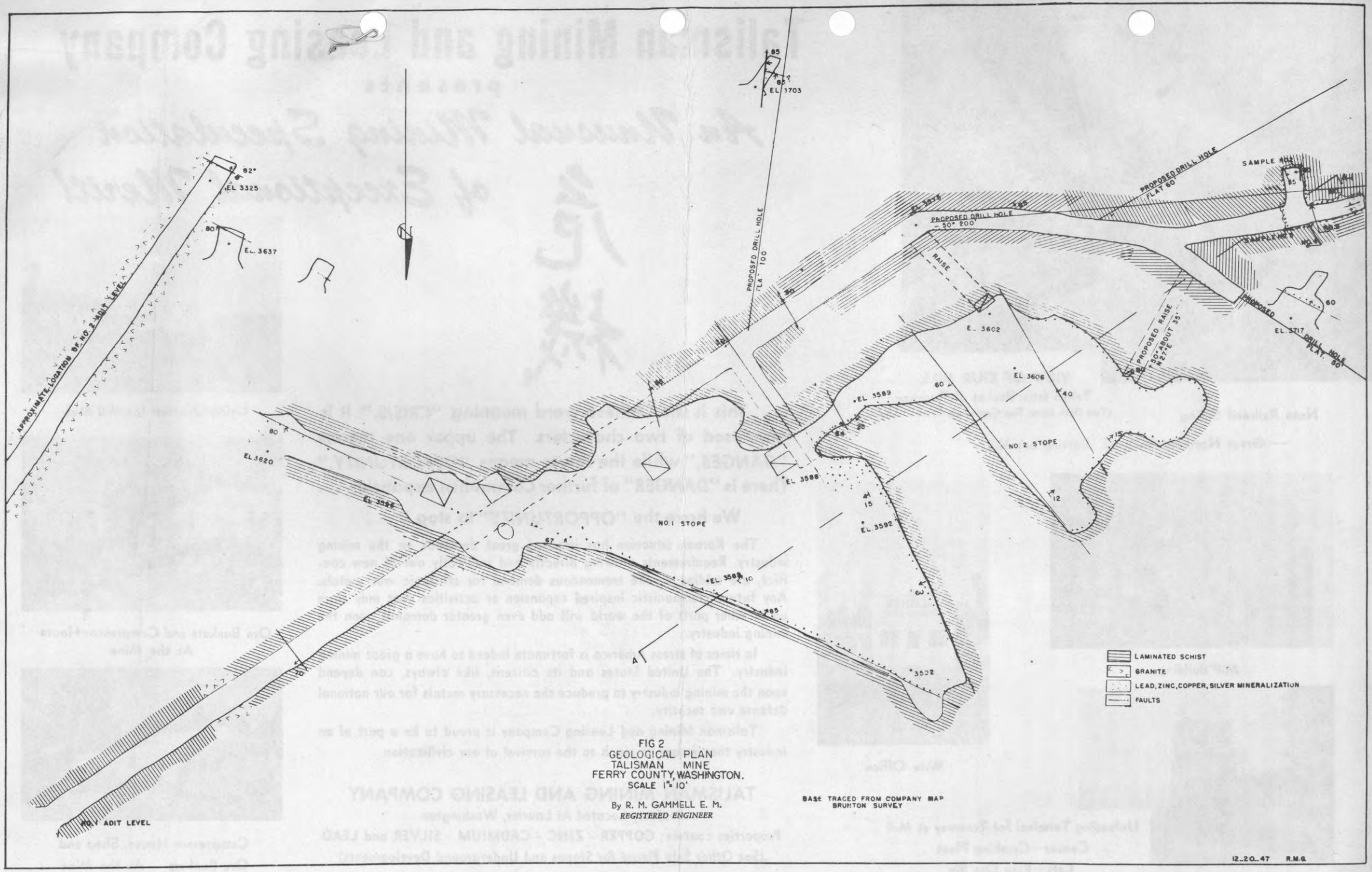


FIG 2
GEOLOGICAL PLAN
TALISMAN MINE
FERRY COUNTY, WASHINGTON.
SCALE 1" = 10'

By R. M. GAMMELL E. M.
*REGISTERED ENGINEER*

BASE TRACED FROM COMPANY MAP
BRUHTON SURVEY

# Talisman Mining and Leasing Company

presents

## *An Unusual Mining Speculation of Exceptional Merit!*

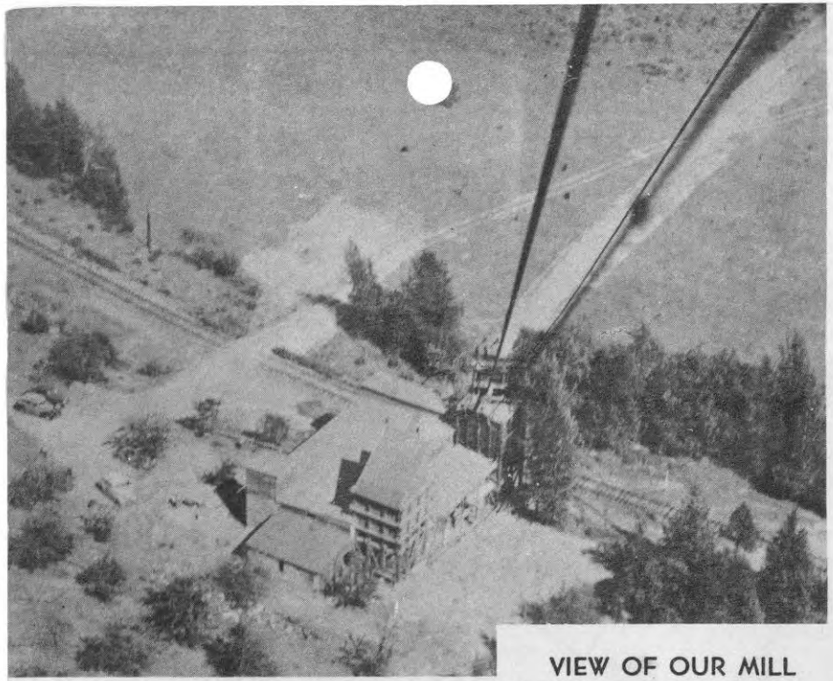

VIEW OF OUR MILL
Taken from Bucket of Tramway
(Two Dark Lines Top Center are Tram Cables)

Note Railroad Siding
— Great Northern Railroad Serving our Mill

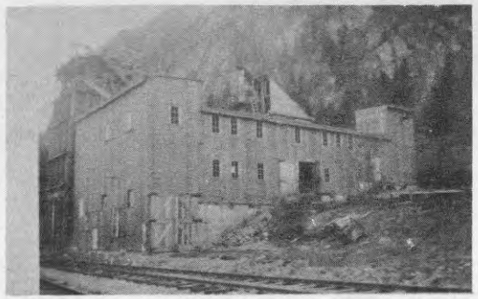

Mill Building

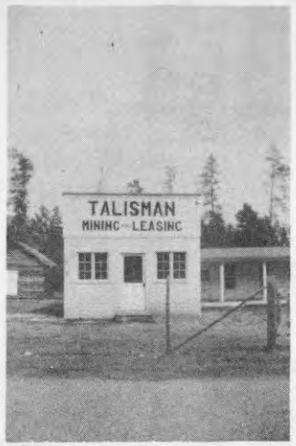


Mine Office

Unloading Terminal for Tramway at Mill
Center—Crushing Plant
Left—Fine Ore Bin

# 危機

**This is the Chinese word meaning *"CRISIS."* It is composed of two characters. The upper one means *"DANGER,"* while the lower means *"OPPORTUNITY."* There is *"DANGER"* of further Communist expansion . . .**

**We have the *"OPPORTUNITY"* to stop it . . .**

The Korean situation has imposed great demands on the mining industry. Requirements growing directly and indirectly out of new conflict, are adding to the tremendous demand for strategic war metals. Any future communistic inspired expansion or activities that may flare up in other parts of the world will add even greater demands upon the mining industry.

In times of stress America is fortunate indeed to have a great mining industry. The United States and its citizens, like always, can depend upon the mining industry to produce the necessary metals for our national defense and security.

Talisman Mining and Leasing Company is proud to be a part of an industry that means so much to the survival of our civilization.

**TALISMAN MINING AND LEASING COMPANY**

Property Located At Laurier, Washington

Properties contain: COPPER - ZINC - CADMIUM - SILVER and LEAD

(See Other Side Please for Stopes and Underground Developments)

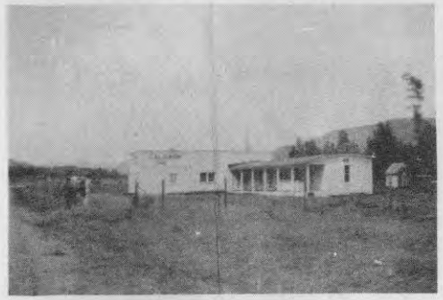

Living Quarters for Mill Men

Ore Bunkers and Compressor House
At the Mine

Compressor House, Shop and
Ore Bunkers At the Mine