OAK CABINET F3

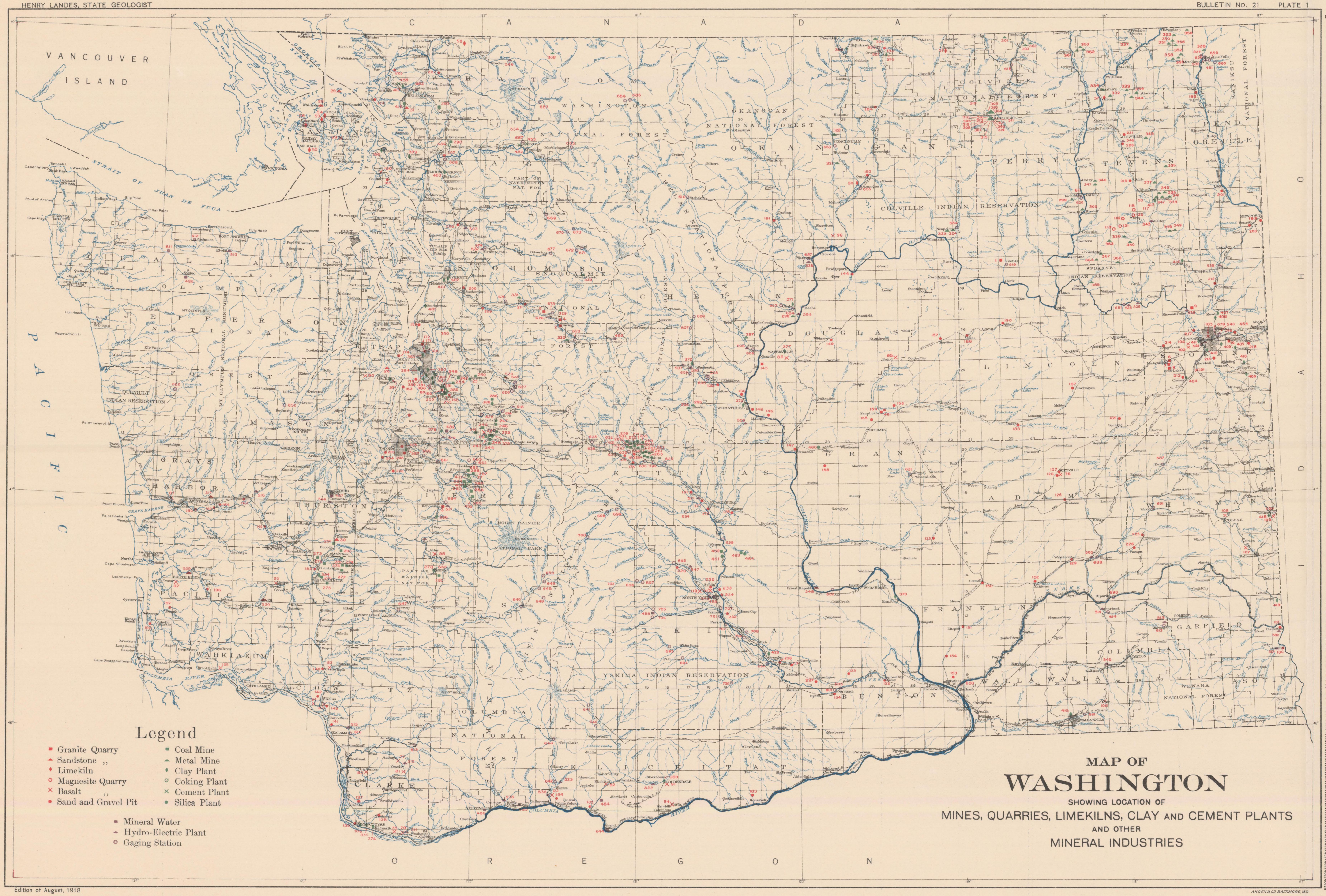

Edition of August, 1918

A. HOEN & CO. BALTIMORE, MD.

GRANITE QUARRIES

No.	OPERATOR	LOCALITY	COUNTY
1	San Poil Granite Company	Keller	Ferry
2	Baring Granite Works	Baring	King
3	Pierce County Quarry	Kapowsin	Pierce
4	Great Northern Railway Co	Index (Halford Quarry)	Snohomish
5	Index Granite Company	Index	"
6	Alfred Giles	Silver Lake	Spokane
7	Wash. Monumental & Cut Stone Co	Medical Lake	"
8	Wash. Monumental & Cut Stone Co	Silver Lake	"
9	Culver & Merwin	Spokane	"
10	Huetter Construction Co	"	"

SANDSTONE QUARRIES

No.	OPERATOR	LOCALITY	COUNTY
26	International Contract Co	Waterman	Kitsap
27	Wilkeson Sandstone Quarry Co	Wilkeson	Pierce
28	Alaska Barge Co	Waldron Island	San Juan
29	Sucia Island Quarry Co	East Sound	" "
30	Tenino Stone Co., Inc	Tenino	Thurston
31	Chuckanut Stone Co	Bellingham	Whatcom

LIME KILNS

No.	OPERATOR	LOCALITY	COUNTY
51	John Nopp	Chesaw	Okanogan
52	Chas. Ostenberg & Son	Okanogan	"
53	Henry Cowell Lime & Cement Co	Deer Harbor	San Juan
54	Orcas Lime Co	" "	" "
55	Henry Cowell Lime & Cement Co	Friday Harbor	" "
56	Tacoma & Roche Harbor Lime Co	Roche Harbor	" "
57	Idaho Lime Co	Evans	Stevens
58	International Lime Co	Sumas	Whatcom

MAGNESITE QUARRIES

No.	OPERATOR	LOCALITY	COUNTY
60	Northwest Magnesite Co., Finch Quarry	Chewelah	Stevens
61	Northwest Magnesite Co., U.S. Marble (Keystone) Quarry	"	"
62	American Mineral Products Co., Allen Quarry	Valley	"
63	American Mineral Products Co., Moss Quarry	"	"
64	American Mineral Products Co., Red Marble Quarry	"	"
65	American Mineral Products Co., Woodbury Quarry	"	"
66	Valley Magnesite Co., Double Eagle Quarry	"	"

BASALT QUARRIES

No.	OPERATOR	LOCALITY	COUNTY
76	City of Ritzville	Ritzville	Adams
77	Clarke County Quarry	Amboy	Clarke
78	Columbia Contract Co	Camas	"
79	Karnaoth Bros. Quarry	"	"
80	Clarke County Quarry	La Center	"
81	" " "	Yacolt	"
82	Cowlitz County Quarry	Castle Rock (near)	Cowlitz
83	A. L. Secor Quarry	Kelso	"
84	Star Sand Co	Ladu	"
85	Douglas County Quarry	Baird (near)	Douglas
86	Mohr Construction Co	Waterville	"
87	City of Hoquiam	Hoquiam	Grays Harbor
88	Franklin Quarry & Construction Co	Franklin	King
89	Riverside Quarry	Riverton	"
90	Independent Asphalt Paving Co	Charleston	Kitsap
91	Klickitat County Quarry	Goldendale	Klickitat
92	Pacific Bridge Co	Klickitat	"
93	John Piril Quarry	White Salmon	"
94	Klickitat County Quarry	Maryhill	"
95	Washington State Quarry	Meskill	Lewis
96	Okanogan County Quarry	Brewster	Okanogan
97	Pacific County Quarry	South Bend	Pacific
98	J. M. Clapp Quarry	Alder	Pierce
99	" " " "	Port Stanley	San Juan
100	Washington State Quarry	Fidalgo	Skagit
101	Spokane County Quarry	Marshall	Spokane
102	Garden Springs Quarry Co	Spokane	"
103	General Construction Co	"	"
104	West Road Stone Co	"	"
105	Brookfield Quarry & Towage Co	Brookfield	Wahkiakum
106	Washington State Quarry	Dixie	Walla Walla
107	Whitman County Quarry	Albion	Whitman
108	" " "	Colfax	"
109	City of Palouse	Palouse	"
110	Jensen & Peterson Quarry	Yakima	Yakima
111	Washington State Quarry	"	"

SAND AND GRAVEL PITS

No.	OPERATOR	LOCALITY	COUNTY
125	Othello Town Pit	Othello	Adams
126	Adams County Pit	Ralston	"
127	" " "	Ritzville	"
128	August Rutz	"	"
129	Washtucna Town Pit	Washtucna	"
130	Asotin Town Pit	Asotin	Asotin
131	" County Pit	Clarkston	"
132	Benton " "	Kiona	Benton
133	" " "	Prosser	"
134	John Knappland	"	"
135	Chelan County Pit	Cashmere	Chelan
136	" " "	Wenatchee	"
137	Clarke " "	Vancouver	Clarke
138	" " "	"	"
139	Minsinger Brothers & Co	"	"
140	Jarvis and Burkheimer	Castle Rock	Cowlitz
141	Nicholson and Carson	Kalama	"
142	Cowlitz County Pit	Kelso	"
143	" " "	"	"
144	Douglas " "	Bridgeport	Douglas
145	" " "	Orondo	"
146	" " "	Rock Island	"
147	" " "	Trinidad	"
148	Columbia Eng. & Constr. Co	Wenatchee	"
149	Douglas County Pit	Withrow	"
150	Connell Town Pit	Connell	Franklin
151	Franklin County Pit	Eltopia	"
152	" " "	Kahlotus	"
153	Samuel Loney	Pasco	"
154	Franklin County Pit	"	"
155	Grant County Pit	Adrian	Grant
156	Robert Ingram	Ephrata	"
157	Grant County Pit	Hartline	"
158	" " "	Quincy	"
159	G. Vandertuuk	Soap Lake	"
160	Independent Sand & Gravel Co	Aberdeen	Grays Harbor
161	Grays Harbor County Pit	Cedarville	" "
162	" " " "	Elma	" "
163	" " Constr. Co	Melbourne	" "
164	Montesano Town Pit	Montesano	" "
165	Keystone Sand & Gravel Co	Coupeville	Island
166	Valley Sand & Gravel Co	Renton	King
167	Pembroke Sand & Gravel Co	Maury Island	"
168	Lake Gravel Co	Renton	"
169	Richmond Beach Sand & Gravel Co	Richmond Beach	"
170	Central Sand & Gravel Co	Seattle	"
171	Edgewater Sand & Gravel Co	"	"
172	Greenlake Gravel Co	"	"
173	Vashon Sand & Gravel Co	Vashon Island	"
174	Parker Asphalt Paving Sand Co	Creosote	Kitsap
175	Kittitas County Pit	Cle Elum	Kittitas
176	Rovig Lumber Co	Ellensburg	"
177	Kittitas County Pit	"	"
178	M. M. Wheeler	Kittitas	"
179	Kittitas County Pit	Nelson	"
180	" " "	Roslyn	"
181	" " "	Thorp	"
182	Klickitat County Pit	Lyle	Klickitat
183	" " "	Roosevelt	"
184	White Salmon Town Pit	White Salmon	"
185	Twin City Sand & Gravel Co	Centralia	Lewis
186	Lincoln County Pit	Almira	Lincoln
187	" " "	Harrington	"
188	" " "	Odessa	"
189	" " "	Sprague	"
190	" " "	Wilbur	"
191	Okanogan County Pit	Carlton	Okanogan
192	Omak Cement Products Co	Omak	"
193	Okanogan County Pit	Oroville	"
194	" " "	Tonaskat	"
195	Nahcotta Sand & Gravel Co	Long Island	Pacific
196	Pacific County Pit	Menlo	"
197	" " "	Nemah	"
198	Pend Oreille County Pit	Ione	Pend Oreille
199	" " " "	Newport	" "
200	" " " "	Penrith	" "
201	" " " "	Usk	" "
202	Pierce County Pit	Lakeview	Pierce
203	Pioneer Sand & Gravel Co	Steilacoom	"
204	Tacoma " " " "	"	"
205	Atlas Sand & Gravel Co	Tacoma	"
206	Harrington Brothers Co	"	"
207	C. L. LaPlant Co	Sedro Woolley	Skagit
208	Snohomish County Pit	Arlington	Snohomish
209	P. J. McHugh	Monroe	"
210	Snohomish County Pit	Snohomish	"
211	" " "	Startup	"
212	Spokane County Pit	Chattaroy	Spokane
213	" " "	Cheney	"
214	" " "	Deep Creek	"
215	" " "	Moran	"
216	Hawkeye Fuel Co	Spokane	"
217	Union Sand & Gravel Co	"	"
218	Spokane County Pit	Trent	"
219	Stevens " "	Addy	Stevens
220	George Hughson	Colville	"
221	Colville Town Pit	"	"
222	Washington Contract Paving Co	Cedarville	Whatcom
223	Lind Gravel Co	Ferndale	"
224	Whidbey Island Sand & Gravel Co	Lummi Island	"
225	Whitman County Pit	LaCrosse	Whitman
226	" " "	Pampa	"
227	Yakima County Pit	Grandview	Yakima
228	" " "	Granger	"
229	Pacific Power & Light Co	Naches	"
230	Yakima County Pit	Selah	"
231	" " "	Sunnyside	"
232	" " "	Union Gap	"
233	Bowen Gravel Co	Yakima	"
234	W. J. Aumiller	"	"

COAL MINES

No.	OPERATOR	LOCALITY	COUNTY
240	Carbon Coal & Clay Co	Bayne	King
241	Pacific Coast Coal Co	Black Diamond	"
242	" " " "	Coal Creek	"
243	Hyde Coal Co	Cumberland	"
244	National Coal Co	"	"
245	Ozark Coal Co	"	"
246	Durham Colliery Co	Durham	"
247	Northwestern Improvement Co	"	"
248	Black River Coal Co	Earlington	"
249	Pacific Coast Coal Co	Franklin	"
250	Central Coal Co	Issaquah	"
251	Pacific Coast Coal Co	"	"
252	Pocahontas Coal & Coke Co	Palmer	"
253	Denny-Renton Clay & Coal Co	Renton	"
254	May Creek Coal Co	"	"
255	Pacific Coast Coal Co	"	"
256	Denny-Renton Clay & Coal Co	Taylor	"
257	Roslyn Fuel Co., No. 1	Beekman	Kittitas
258	" " " No. 2	"	"
259	" " " No. 3	"	"
260	" " " Wright Mine	"	"
261	" " " Summit Mine	Cle Elum	"
262	Independent Coal & Coke Co	"	
263	Northwestern Improvement Co., Cle Elum Mine	"	"
264	Northwestern Improvement Co., No. 7.	"	"
265	Roslyn Coal & Coke Co	Ronald	"
266	Northwestern Improvement Co., No. 3.	Roslyn	"
267	Northwestern Improvement Co., No. 5.	"	"
268	Northwestern Improvement Co., No. 6.	"	"
269	Northwestern Improvement Co., No. 8.	"	"
270	Roslyn-Cascade Coal Co., No. 1	"	"
271	Roslyn-Cascade Coal Co., No. 2	"	"
272	Centralia Coal Mining Co	Centralia	Lewis
273	Fords Prairie Coal Co	"	"
274	Salzer Valley Coal Co	"	"
275	Sheldon Coal Co	Chehalis	"
276	Superior Coal Co	"	"
277	Agnew Fuel Co	Kopiah	"
278	Phoenix Coal Co	Ladd	"
279	Mendota Coal & Coke Co	Mendota	"
280	Pacific & Eastern Coal Co	Mineral	"
281	Olympia Coal & Mining Co	Packwood	
282	Pacific Coast Coal Co	Burnett	Pierce
283	Carbon Hill Coal Co	Carbonado	"
284	" " " "	Douty	"
285	Fairfax Mine Inc	Fairfax	"
286	Carbon Hill Coal Co	Melmont	"
287	South Willis Coal Co	Morristown	"
288	Gale Creek Coal Mines Co	Wilkeson	"
289	Wilkeson Coal & Coke Co	"	"
290	Cokedale Coal Co	Cokedale	Skagit
291	Richmond Coal Co	Bucoda	Thurston
292	Washington Union Coal Co	Tono	"
293	Whatcom County Coal Co	Blue Canyon	Whatcom

METAL MINES

No.	MINE	LOCALITY	COUNTY
295	Golden Eagle	Blewett	Chelan
296	Washington Meteor	Chelan	"
297	Wenatchee Gold Mining Co	Entiat	"
298	Chelan Butte Gold Mining Co	Chelan	"
299	Hall Creek	Covada	Ferry
300	Silver Leaf	"	"
301	Lone Star and Washington	Danville	"
302	Lucile Dreyfuss	"	"
303	Minnehaha	"	"
304	Apollo	Republic	"
305	Ben Hur	"	"
306	Black Tail	"	"
307	Hope	"	"
308	Ida May	"	"
309	Knob Hill	"	"
310	Last Chance	"	"
311	Lone Pine	"	"
312	Morning Glory	"	"
313	Pearl	"	"
314	Quilp	"	"
315	Republic	"	"
316	San Poil	"	"
317	Surprise	"	"
318	Trade Dollar	"	"
319	Phil Sheridan	Sheridan	"
320	Apex	Berlin	King
321	Arlington	Conconully	Okanogan
322	Key	"	"
323	Apache	Nespelem	"
324	Double Header	"	"
325	Caaba	Nighthawk	"
326	O. K.	Oroville	
327	Clark	Metaline	Pend Oreille
328	Lead-Zinc	"	" "
329	Sunset	Index	Snohomish
330	Ben Lomond	Monte Cristo	"
331	Iowa	Startup	
332	Bonanza	Bossburg	Stevens
333	Dead Medicine	"	"
334	Young America	"	"
335	Chewelah Consolidated	Chewelah	"
336	Copper King	"	"
337	" Queen	"	"
338	Double Eagle	"	"
339	Eagle	"	"
340	Edna	"	"
341	Hecla	"	"
342	Juno-Echo	"	"
343	United Copper	"	"
344	Chloride Queen	Colville	"
345	Old Dominion	"	"
346	Daisy	Daisy	"
347	Tempest	"	"
348	Loon Lake	Loon Lake	"
349	Loon Lake Consolidated	" "	"
350	Anaconda	Northport	"
351	Copper King	"	"
352	Electric Point	"	"
353	Frisco-Standard	"	"
354	Galena Farm	"	"
355	Gladstone	"	"
356	Iroquois	"	"
357	Providence	"	"
358	Red Iron	"	"
359	United Treasurer	"	"
360	Montana and Washington	Orient	"
361	Galena Hill	Rockcut	"
362	International	"	"
363	Cleveland	Springdale	"
364	Deer Trail	Turk	"
365	Ololim	"	"
366	Germania Tungsten	"	"
367	Togo	"	"
368	Boundary Red Mountain	Glacier	Whatcom

CLAY PLANTS

No.	OPERATOR	LOCALITY	COUNTY
370	S. Garsi	Hanford	Benton
371	H. E. Dunham	Chelan	Chelan
372	Leavenworth Brick Co	Leavenworth	"
373	Wenatchee Brick & Tile Co	Wenatchee	"
374	Denny-Renton Clay & Coal Co	Image	Clarke
375	Carson Brothers	Vancouver	"
376	Hidden Brick Co	"	"
377	Frank Malfa	Waterville	Douglas
378	Northern Clay Co	Auburn	King
379	Standard " "	Bayne	"
380	Denny-Renton Clay & Coal Co	Renton	"
381	Abrahamson Brick Co	Seattle	"
382	Builders Brick Co	"	"
383	Lake Union Brick & Fireproofing Co	"	"
384	Lohse Brick Co	"	"
385	Seattle Brick & Tile Co	"	"
386	Seattle Pottery Co	"	"
387	Washington Brick & Tile Co	"	"
388	Denny-Renton Clay & Coal Co	"	"
389	" " " " " "	Taylor	"
390	Superior Brick & Tile Co	Woodinville	"
391	Harper-Hill Brick & Tile Co	Harper	Kitsap
392	Cle Elum Brick Co	Cle Elum	Kittitas
393	N. B. Brooks	Goldendale	Klickitat
394	Chehalis Brick & Tile Co	Chehalis	Lewis
395	Williams and Finnie	Oroville	Okanogan
396	Far West Clay Co	Clay City	Pierce
397	F. H. Goss Brick Co	Tacoma	"
398	Anacortes Brick Co	Anacortes	Skagit
399	Star Brick & Tile Co	Bayview	"
400	Knapp Brick & Tile Co	Tiloh	
401	Everett Brick Co	Everett	Snohomish
402	Western Clay Products Co	"	"
403	Meadowdale Pottery Co	Meadowdale	"
404	Cheney Brick Co	Cheney	Spokane
405	Bergman Clay Mfg. Co	Chester	"
406	Wash. Brick, Lime & Sewer Pipe Co	Freeman	"
407	J. T. Davis Brick Co	Mead	"
408	National Brick Co	"	"
409	Wash. Lime, Brick & Sewer Pipe Co	Spear	"
410	American Fire Brick Co	Mica	"
411	A. T. Dishman	Spokane	"
412	Pioneer Brick Co	"	"
413	Chewelah Brick & Lime Co	Chewelah	Stevens
414	Wash. Brick, Lime & Sewer Pipe Co	Clayton	"
415	Wall Walla Construction Co	Walla Walla	Walla Walla
416	Coast Clay Co	Bellingham	Whatcom
417	J. F. Miller & Brothers	"	"
418	C. A. Brown	Palouse	Whitman
419	George Herboth	Uniontown	"
420	Granger Brick & Tile Co	Granger	Yakima

COKING PLANTS

No.	OPERATOR	LOCALITY	COUNTY
430	Seattle Lighting Co	Seattle	King
431	Carbon Hill Coal Co	Carbonado	Pierce
432	Fairfax Mine, Inc	Fairfax	"
433	Wilkeson Coal & Coke Co	Wilkeson	"
434	Cokedale Coal Co	Cokedale	Skagit

CEMENT PLANTS

No.	OPERATOR	LOCALITY	COUNTY
451	Inland Portland Cement Co	Metaline Falls	Pend Oreille
452	Superior Portland Cement Co	Concrete	Skagit
453	Washington Portland Cement Co	"	"
454	International Portland Cement Co	Spokane	Spokane
455	Olympic Portland Cement Co	Bellingham	Whatcom

SILICA PLANTS

No.	OPERATOR	LOCALITY	COUNTY
460	American Mineral Products Co	Quincy	Grant
461	American Japanese Silica Co	Roza	Kittitas
462	Great Western Silica Co	"	"
463	Majestic Diatomaceous Earth Co	Wymer	"
464	U. S. Kieselguhr Co	"	

MINERAL WATERS

No.	OPERATOR	LOCALITY	COUNTY
480	Sol Duc Hot Springs	Sol Duc	Clallam
481	Soap Lake Mineral Water Co	Soap Lake	Grant
482	Diamond Mineral Spring	Auburn	King
483	Scenic Hot Springs	Scenic	"
484	Klickitat Mineral Springs	Klickitat	Klickitat
485	Collins Hot Springs	Collins	Skamania
486	Table Rock Mineral Water Co	Stevenson	"
487	Olympia Hygeian Springs	Olympia	Thurston
488	Ahtanum Soda Springs	Tampico	Yakima
489	Yakima Artesian Mineral Spring	Yakima	"

HYDRO-ELECTRIC PLANTS

No.	OPERATOR	LOCALITY	COUNTY
500	Washtucna Electric Co	Washtucna	Adams
501	Lewiston-Clarkston Improvement Co	Asotin	Asotin
502	Lewiston-Clarkston Improvement Co	Clarkston	"
503	Pacific Power & Light Co	Prosser	Benton
504	Chelan Electric Co	Chelan	Chelan
505	Wenatchee Valley Gas & Electric Co	Dryden	"
506	Wenatchee Valley Gas & Electric Co	Entiat	"
507	Great Northern Railway	Leavenworth	"
508	Tumwater Light & Power Co	"	"
509	Wenatchee Valley Gas & Electric Co	Wenatchee	
510	Olympia Power Co	Port Angeles	Clallam
511	Western Light & Power Co	Camas	Clarke
512	Northern Clarke County Light & Power Co	Yacolt	"
513	Pacific Power & Light Co	Marengo	Columbia
514	Starbuck Electric Co	Starbuck	"
515	Washington-Oregon Corporation	Kalama	Cowlitz
516	Elma Light & Power Co	Elma	Grays Harbor
517	Northwest Electric & Water Works	Montesano	" "
518	City of Seattle	Cedar Falls	King
519	Puget Sd. Traction, Lt. & Power Co	Dieringer	"
520	Puget Sd. Traction, Lt. & Power Co	Snoqualmie Falls	"
521	City of Ellensburg	Ellensburg	Kittitas
522	Pacific Power & Light Co	Goldendale	Klickitat
523	" " " " "	White Salmon	"
524	Central Light & Mfg. Co	Pe Ell	Lewis
525	Washington Water Power Co	Little Falls	Lincoln
526	" " " "	Long Lake	"
527	North Washington Power Co	Oroville	Okanogan
528	Okanogan Valley Power Co	Pateros	"
529	Willapa Electric Co	South Bend	Pacific
530	Inland Portland Cement Co	Metaline Falls	Pend Oreille
531	Puget Sd. Traction, Lt. & Power Co	Electron	Pierce
532	City of Tacoma	Lagrande	"
533	Jim Creek Water, Light & Power Co	Arlington	Skagit
534	Superior Portland Cement Co	Concrete	"
535	Skamania Light & Power Co	Stevenson	Skamania
536	Pacific Power & Light Co	Underwood	"
537	Granite Falls Electric Co	Granite Falls	Snohomish
538	Little Spokane Light & Power Co	Milan	Spokane
539	Spokane & Inland Empire Ry	Nine Mile Falls	"
540	City of Spokane	Spokane	"
541	Washington Water Power Co	"	
542	Stevens County Light & Power Co	Colville	Stevens
543	Kulzer Electric Light & Power System	Valley	"
544	Olympia Light & Power Co	Olympia	Thurston
545	Pacific Power & Light Co	Waitsburg	Walla Walla
546	Puget Sd. Traction, Lt. & Power Co	North Fork Nooksak	Whatcom
547	Pacific Power & Light Co	Naches	Yakima
548	Black Rock Power & Irrigation Co	Priest Rapids	"
549	Pacific Power & Light Co	Yakima	"

GAGING STATIONS

No.	STREAM	LOCALITY	COUNTY
601	Yakima River	Prosser	Benton
602	Columbia River	Vernita	"
603	Chelan Lake	Chelan	Chelan
604	" River	"	"
605	Wenatchee River	Dryden	"
606	Entiat River	Entiat	"
607	Wenatchee River	Leavenworth	"
608	Chiwawa Creek	"	"
609	Icicle Creek	"	"
610	Stehekin River	Stehekin	"
611	Soleduck River	Fairholme	Clallam
612	Lyre River	Piedmont	"
613	Tucannon River	Pomeroy	Columbia
614	" "	Starbuck	"
615	Lewis River	Amboy	Cowlitz
616	Kalama River	Kalama	"
617	Hall Creek	Inchelium	Ferry
618	Curlew Creek	Curlew	"
619	Sanpoil River	Keller	"
620	Stranger Creek	Meteor	"
621	Moses Lake	Neppel	Grant
622	Quinault Lake	Quinault	Grays Harbor
623	Miller River	Berlin	King
624	Cedar River	Cedar Falls	"
625	Snoqualmie R., (N. Fork)	North Bend	"
626	" " (S. Fork)	" "	"
627	" " (Middle Fork)	" "	"
628	Cedar River	Landsberg	"
629	Teanaway	Cle Elum	Kittitas
630	Yakima River	" "	"
631	Kachess River	Easton	"
632	" Lake	"	"
633	Yakima River	"	"
634	Manastash Creek	Ellensburg	"
635	Keechelus Lake	Martin	"
636	Yakima River	"	"
637	Cle Elum Lake	Roslyn	"
638	" " River	"	"
639	Yakima River	Umtanum	"
640	Klickitat River	Glenwood	Klickitat
641	Big Muddy Creek	Camp Klickitat	"
642	White Salmon River	Husum	"
643	" " "	Trout Lake	"
644	Columbia River	The Dalles	Oregon
645	Coal Creek	Lewis	Lewis
646	Cowlitz River	"	"
647	" "	Mossy Rock	"
648	" (Clear Fork)	Lewis	"
649	" (Upper Lake Creek)	"	"
650	Ohanapecosh River	"	"
651	Spokane River	Long Lake	Lincoln
652	Skokomish River (N. Fork)	Hoodsport	Mason
653	Salmon Creek	Conconully	Okanogan
654	Nespelem River	Nespelem	"
655	Okanogan River	Okanogan	"
656	Similkameen River	Oroville	"
657	Methow River	Pateros	"
658	Clark Fork	Metaline Falls	Pend Oreille
659	Sullivan Creek	" "	" "
660	" Lake	" "	" "
661	Puyallup River	Alderton	Pierce
662	White River	Buckley	"
663	" " flume	"	"
664	Puyallup River	Electron	"
665	" "	Puyallup	"
666	East Creek	Elbe	"
667	Baker River	Concrete	Skagit
668	Skagit "	Sedro-Woolley	"
669	Sauk River	Darrington	Snohomish
670	" " (above Whitechuck)	"	"
671	Sauk River (N. Fork)	Barlow Pass	"
672	" " (S. Fork)	" "	"
673	Whitechuck River	Darrington	"
674	Stilaguamish River (S. Fork)	Granite Falls	"
675	Skykomish River (N. Fork)	Index	"
676	" " (S. Fork)	"	"
677	Stilaguamish River (S. Fork)	Silverton	"
678	Sultan River	Sultan	"
679	Spokane River	Spokane	Spokane
680	Snake River	Burbank	Walla Walla
681	Mill Creek	Walla Walla	" "
682	Whatcom Creek	Bellingham	Whatcom
683	Baker Lake	Baker Lake	"
684	Stetattle Creek	Marblemount	"
685	Skagit River	"	"
686	" "	Reflector Bar	"
687	Rock Creek	Ewan	Whitman
688	Palouse River	Hooper	"
689	" "	Palouse	"
690	Snake River	Riparia	"
691	Palouse River	Winona	"
692	Reservation Drainage Canal	Alfalfa	Yakima
693	Simcoe Creek	Fort Simcoe	"
694	Toppenish Creek	" "	"
695	Naches River	Naches	"
696	Tieton River	" (Headworks)	"
697	" Canal	" "	"
698	American River	Nile	"
699	Bumping River	"	"
700	" Lake	"	"
701	New Reservation Canal	Parker	"
702	Old " "	"	"
703	Tieton River (N. Fork)	Rimrock	"
704	Ahtanum Creek (S. Fork)	Tampico	"
705	" " (N. Fork)	"	"
706	Satus Creek	Toppenish	"
707	Yakima River	Union Gap	"
708	Sunnyside Canal	Wapato	"
709	Yakima River	"	"

WASHINGTON
6