



WASHINGTON STATE DEPARTMENT OF
Natural Resources

Forest Practices Application/Notification
Office Checklist Page 1
Northwest Region

FPAN #: 2815371
 Received Date: 8-26-16
 WDFW Concurrence Due Date: —
 WDFW Concurrence Review Completed: —
 Comments Due Date: 9-9-16
 Decision Due Date: 9-25-16
 FP Forester: SKY30
 Shutdown Zone: —
 RMAP #: —

FPAN CLASSIFICATION: [] II [] III [] IVG [] IVS RMAP Exempt: [] 80/20 [] No Forest Roads [] Ag [] LLO
 Landowner Name: Springland-Walker Falls Project Name: _____
 WRIA: Snohomish WAU: Olney Crk; Sky River
 WRIA: _____ WAU: _____
 Legal Description: Trns 11, 13, 14, 23, 24 - 27-8E; 18-28-9E
 Activity Type: Harvest _____ ac Spray 175 ac Stream Crossing(s) _____
 Road Construction _____ ft Road Abandonment _____ ft Rock Pit _____ ac

ALTERNATIVE PRESCRIPTIONS

[] Alternate Plan [] Habitat Conservation Plan
 [] Ten-Year Forest Management Plan [] Landowner Option Plan for Northern Spotted Owl
 [] Columbia River Gorge National Scenic Area [] Cooperative Habitat Enhancement Agreement
 [] Watershed Analysis: _____

RESOURCE REVIEW

[] Unstable Slopes (Risk: Highway, Water; _____) [] Bull Trout Overlay
 [] Soils Map (Highly Erodible & Very Unstable) [] HCP Bull Trout Population
 [] SLPSTAB Bald Eagle nest or roost within 660 feet
 [] Landslide Hazard Zonation [] Group A or B Water Supply (TRAX code DM or MU)
 [] Landslide Polygon [] Hatchery (TRAX code S)(Name: _____)
 [] Rain-on-Snow and Outside Approved WA [] Even-Aged Harvest greater than 120 Acres
 [] Hydric Soils [] Ground-based Equipment on Slopes greater than 40%
 [] Wetland [] Forested, [] A, [] B [] Road Construction on Slopes greater than 65%
 [] In WMZ of [] A, or [] B Wetland [] Saltwater Islands (Name: _____)
 [] In RMZ/ELZ of Type [] S, [] F, [] N water
 [] Water Verification

ASSOCIATED NON-SCANNED DOCUMENTS – On file with the FPAN at the region office.
 [] SEPA Checklist/Documents [] Large Landowner Road Maintenance and Abandonment Plan

ASSOCIATED SCANNED DOCUMENTS

[] Conversion Option Harvest Plan [] Hardwood Conversion Form
 [] FPHP Plans & Specifications [] Wetland Mitigation Plan
 [] Qualified Expert Report [] Water Protocol Surveys [] Modification
 [] Natural Regeneration Plan Form# _____
 [] Shoreline Permit [] Water Classification Worksheet
 [] Marbled Murrelet Form [] Shade Documentation (Stream Shade Assessment Worksheet)
 [] FPBM Appendix(s) _____ [] Watershed Analysis Worksheet
 [] Small Landowner RMAP Checklist [] DFC Printout
 [] CMZ Assessment Form [] Slope Stability Informational Form

EARR Tax Credit [] Yes No Form completed by L.U.
ADDITIONAL COMMENTS:

**KEY FOR EVALUATION OF SITE SPECIFIC
USE OF AERIALY APPLIED PESTICIDES**

Question	Question	Resp	Action
1 (a)	Is the pesticide on the pesticide list (WAC 222-16-070(1))?	<input checked="" type="radio"/> Yes <input type="radio"/> No	go to 2
1 (b)	Is the pesticide being used under a Dept of Agriculture Experimental Use Permit (WAC 16-228-1460)?	<input type="radio"/> Yes <input checked="" type="radio"/> No	go to 1(b) Class III Class IV Sp
2	Is the toxicity rating for the pesticide to be used "Danger - Poison" as designated in the pesticide list (WAC 222-16-070(1)(b))?	<input type="radio"/> Yes <input checked="" type="radio"/> No	Class IV Sp go to 3(a)
3 (a)	Is <i>Bacillus thuringiensis</i> (BT) the only pesticide being used on this application?	<input type="radio"/> Yes <input checked="" type="radio"/> No	go to 3(b) go to 4(a)
3 (b)	Is there a Threatened or Endangered species or the critical habitat (Federal) or critical habitat (State) of a species within the application area that is susceptible to the BT strain being used?	<input type="radio"/> Yes <input checked="" type="radio"/> No	Class IV Sp Class III
4 (a)	Is this operation occurring over ground water with a high susceptibility to contamination as specified in EPA 910/ 9-87-169 or in documentation provided by the department of ecology?	<input type="radio"/> Yes <input checked="" type="radio"/> No	go to 4(b) go to 5(a)
4 (b)	Is this pesticide a state restricted use pesticide for the protection of ground water under WAC 16-228-1231?	<input type="radio"/> Yes <input checked="" type="radio"/> No	Class IV Sp go to 5(a)
5 (a)	Is the operation adjacent (within 100 ft.) of surface water?	<input checked="" type="radio"/> Yes <input type="radio"/> No	go to 5(b) go to 5(e)
5 (b)	Determine the toxicity rating from the pesticide list: *Is the toxicity rating "Caution" or "Warning"?	<input checked="" type="radio"/> Yes <input type="radio"/> No	go to 5(c)
5 (c)	*Is the toxicity rating "Danger"?	<input type="radio"/> Yes <input checked="" type="radio"/> No	go to 5(d)
5 (d)	Is there a Group A or B water surface water system (WAC 246-290-020) intake OR a fish hatchery intake within one half mile downstream of the operation?	<input type="radio"/> Yes <input checked="" type="radio"/> No	Class IV Sp go to 5(e)
5 (e)	Is there a Group A or B water surface system intake OR a fish hatchery intake within 1 mile downstream of the operation?	<input type="radio"/> Yes <input checked="" type="radio"/> No	Class IV Sp go to 5(e)
5 (e)	Is the operation within 200 feet of the intake of a Group A or B spring water system?	<input type="radio"/> Yes <input checked="" type="radio"/> No	Class IV Sp go to 5(f)
5 (f)	Is the operation applying a pesticide in a Type A or B wetland?	<input type="radio"/> Yes <input checked="" type="radio"/> No	Class IV Sp go to 6(a)
6 (a)	Does any portion of the planned operation cover 240 or more contiguous acres? Pesticide treatment units will be considered contiguous if they are separated by less than 300 feet or treatment dates of adjacent units are less than 90 days apart.	<input type="radio"/> Yes <input checked="" type="radio"/> No	Class IV Sp go to 6(b)
6 (b)	Is there a Threatened or Endangered species or the critical habitat (Federal) or critical habitat (State) of a species within the application area?	<input type="radio"/> Yes <input checked="" type="radio"/> No	Class IV Sp go to 6(c)
6 (c)	If there is a special concern identified for this pesticide in the Board manual, does it apply to this application?	<input type="radio"/> Yes <input checked="" type="radio"/> No	Class IV Sp Class III

- (1) Special concerns (see WAC 222-16-070 (2)6(c)) shall be evaluated by the department of agriculture. Information regarding special concerns shall be presented to the board for review. Approved special concerns shall be included in the board manual. Special concerns shall include situations where use of pesticides has the potential for a substantial impact on the environment, beyond those covered specifically in the key in subsection (2) of this section.



WASHINGTON STATE DEPARTMENT OF
Natural Resources

**Forest Practices Application/Notification
For Aerial Chemicals**

For DNR Region Office Use Only	
FPA/N #:	2815371
Region:	NW
Received Date:	8-26-2016

YOU MUST USE THE INSTRUCTIONS TO COMPLETE THIS APPLICATION.

TYPE OR PRINT IN INK:

1. Landowner, Timber Owner and Operator

Legal Name of LANDOWNER Springboard-Wallace Falls LLC	Legal Name of TIMBER OWNER Springboard-OP, LLC	Legal Name of OPERATOR Springboard-OP, LLC
Mailing Address: 3210 Smokey Point Dr. Suite 101	Mailing Address: 3210 Smokey Point Dr. Suite 101	Mailing Address: 3210 Smokey Point Dr. Suite 101
City, State, Zip Arlington, Wa. 98223	City, State, Zip Arlington, Wa. 98223	City, State, Zip Arlington, Wa. 98223
Phone (360)982-1246	Phone (360)982-1246	Phone (360)982-1246
Email: mbaugh@campbellglobal.com	Email: mbaugh@campbellglobal.com	Email: mbaugh@campbellglobal.com

2. Contact person.

Contact Person Mark W. Baugh	Phone (360)982-1246 Email: mbaugh@campbellglobal.com
---------------------------------	--

3. Are you substituting prescriptions from an approved state or federal conservation agreement or watershed analysis?

No. Yes. Write "Using prescriptions" in tables that apply. Attach or reference prescriptions/crosswalk on file.

4. Complete the following property description:

¼ ¼ (quarter quarter)	Section	Township	Range	East/ West	County
SEE ATTACHED					Snohomish
	18	28	9	E	
11, 13, 14, 23, 24	24	27	8	E	

RECEIVED NW REGION

AUG 26 2016

5. Is this proposal: (Answer every question)

- a. No. Yes. Within the city limits or an urban growth area? *If Yes, include SEPA Checklist or SEPA Determination or approved 10-year management plan*
- b. No. Yes. Within a public park? *If Yes, include SEPA Checklist or SEPA Determination*
- c. No. Yes. Within 500 feet of a public park? Park name: _____
- d. No. Yes. For an Alternate Plan? *If yes, include a copy of the Alternate Plan*
- e. No. Yes. Using a chemical that is not registered or for a use that is not allowed under the label? *If yes, include a copy of your Experimental Use Permit and a SEPA Checklist*
- f. No. Yes. Applying a pesticide in a Type A or Type B Wetland? *If Yes, include a SEPA Checklist or SEPA Determination*

6. Chemical Information - Show all buffers on your Activity Map

Type of Chemical (Herbicide, rodenticide, insecticide,	EPA Number	Contiguous Acres Being Treated	Will You Spray Within 100 feet of Agricultural Land?	Will You Spray Within 200 feet of a Residence?	Will You Spray Within 100 feet of Surface Water?
Herbicide	81927-8	55	no	no	yes
Herbicide	81927-6	55	no	no	yes
Herbicide	81927-5	55	no	no	yes
Herbicide	81927-26-86291	24	no	no	yes

7. Have you reviewed this forest practices activity area to determine whether it may involve historic sites and/or Native American cultural resources? Read the instructions before answering this question.

No. Yes.

8. We understand that applying chemicals is not an activity included as part of the DNR's Incidental Take Permit for aquatic species. We affirm that the information contained herein is true, and understand that this proposed forest practice is subject to the Forest Practices Act and Rules as well as all other federal, state or local regulations. Compliance with the Forest Practices Act and Rules does not ensure compliance with the Endangered Species Act or other federal, state or local laws.

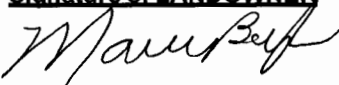
<p><u>Signature of LANDOWNER</u>  <u>Print</u> MARK W. BAUGH <u>Name:</u> <u>Date:</u> 8/26/16</p>	<p><u>Signature of TIMBER OWNER</u> (If different than landowner) <u>Print</u> <u>Name:</u> <u>Date:</u></p>	<p><u>Signature of OPERATOR</u> (If different than landowner) <u>Print</u> <u>Name:</u> <u>Date:</u></p>
---	--	--

QUESTION #4

2016 VEGETATION MANAGEMENT UNITS

	SEC	T	R	E/W	COUNTY	FPA #
1/4; 1/4						
SE;SE	11	27	8	E	Snohomish	2814873
NE;NE	14	27	8	E	Snohomish	2814873
NW;SW	13	27	8	E	Snohomish	2814272
N1/2;SE	14	27	8	E	Snohomish	2814272
SW;SW	13	27	8	E	Snohomish	2814936
E1/2,NW1/4;NW	24	27	8	E	Snohomish	2814936
SW;NE;SE,NW	18	28	9	E	Snohomish	2814951
NE,SW;NW,SE	18	28	9	E	Snohomish	2814951
NW,NE	24	27	8	E	Snohomish	2814935
SW,SE	13	27	8	E	Snohomish	2813211
SE,NE	24	27	8	E	Snohomish	2813211
SE,NE	23	27	8	E	Snohomish	2813744
SW,NW	24	27	8	E	Snohomish	2813744

SPRINGBOARD-WALLACE FALLS 2016 VEGETATION CONTROL

UNIT	SPRAY TYPE	ACRES	Alligare Glyphosate 5.4	Rotary 2 SL	SFM Extra	SFM 75	Sylcoat	Syl-Tac	SuperSpread MSO	Crosshair
North Horseshoe	SITE PREP MIX 1	40	2 QUARTS	24 OZ	4 OZ				2 QUARTS	4 OZ
Lost Jug	SITE PREP MIX 1	13	2 QUARTS	24 OZ	4 OZ				2 QUARTS	4 OZ
Wanderer	SITE PREP MIX 2	25	2 QUARTS		4 OZ			6 OZ		4 OZ
Seventh Son	SITE PREP MIX 3	55	1.5 QUARTS		4 OZ			6 OZ		4 OZ
Good Thing	RELEASE MIX	6	36 OZ			3 OZ	.5 OZ			4 OZ
Leftovers	RELEASE MIX	24	36 OZ			3 OZ	.5 OZ			4 OZ
Boomerang	RELEASE MIX	12	36 OZ			3 OZ	.5 OZ			4 OZ
		175								

1 5 8 7 1

Springboard Wallace Falls c/o Campbell Global
WALLACE FALLS TREE FARM SITE PREP RECORDS

Unit Name/StandID: North Horseshoe

Date: 8/12/2016

LEGAL: 27N08E11, 14

Acres: 25.3

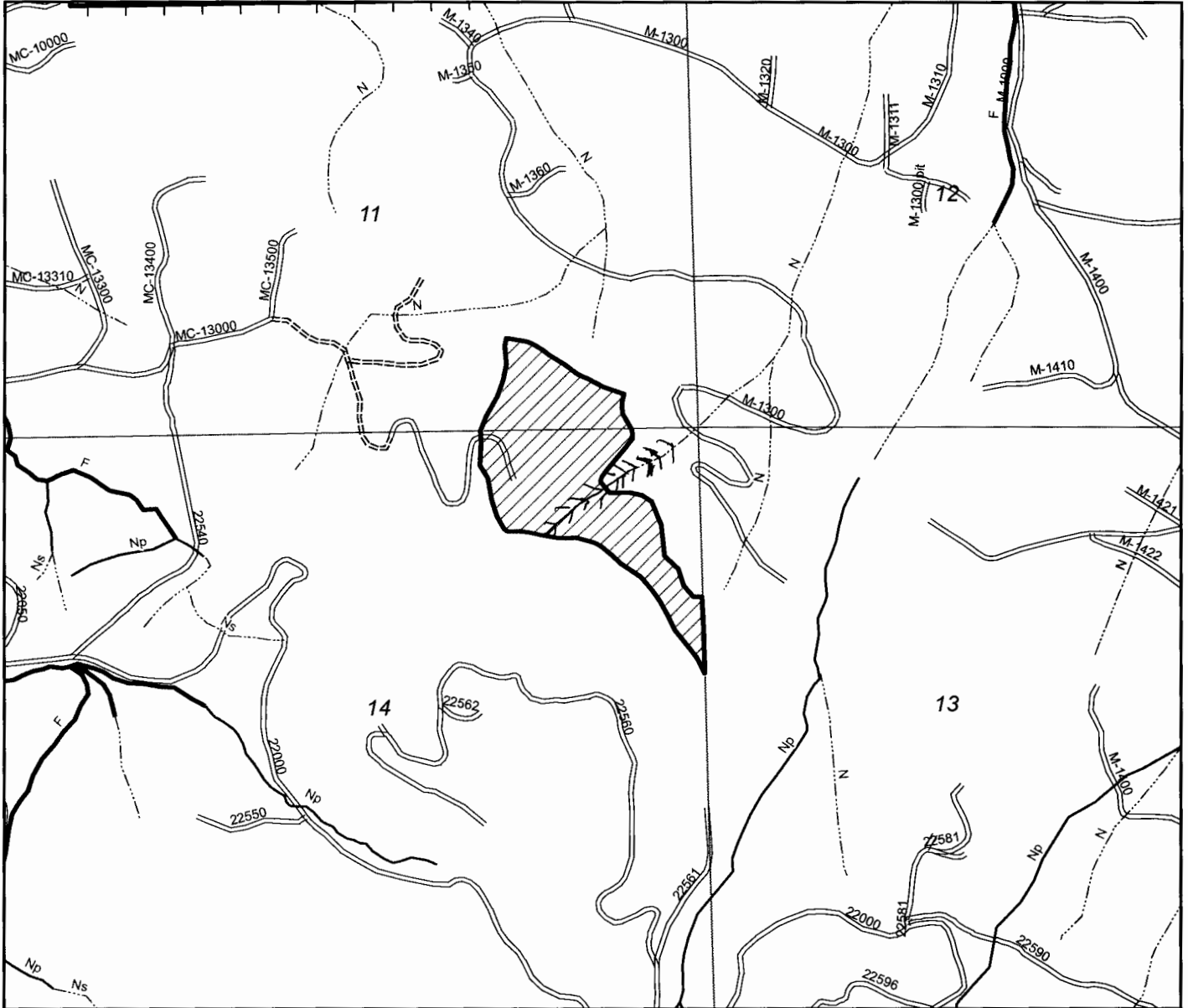

Map

1 inch = 1,000 feet

◇ Gate	Streams	▣ Wallace Falls Ownership
Roads	— Type F Streams	▨ Site Prep
— Chip Sealed; Paved	— Type Np Streams	□ Open Water
— Rock	— Type Ns or other	
— Dirt; Unknown		

\$/ACRE: _____

015571

Springboard Wallace Falls c/o Campbell Global
WALLACE FALLS TREE FARM SITE PREP RECORDS

Unit Name/StandID: Lost Jug

Date: 8/12/2016

LEGAL: 27N08E13, 14

Acres: 14.9



Map 1 inch = 1,000 feet

◇ Gate	Streams	▨ Wallace Falls Ownership
Roads	— Type F Streams	▨ Site Prep
— Chip Sealed; Paved	— Type Np Streams	— Open Water
— Rock	— Type Ns or other	
— Dirt; Unknown		

N
↑

\$/ACRE: _____

15371

Springboard Wallace Falls c/o Campbell Global
WALLACE FALLS TREE FARM SITE PREP RECORDS

Unit Name/StandID: Wanderer

Date: 8/12/2016

LEGAL: 27N08E13, 24

Acres: 29.3

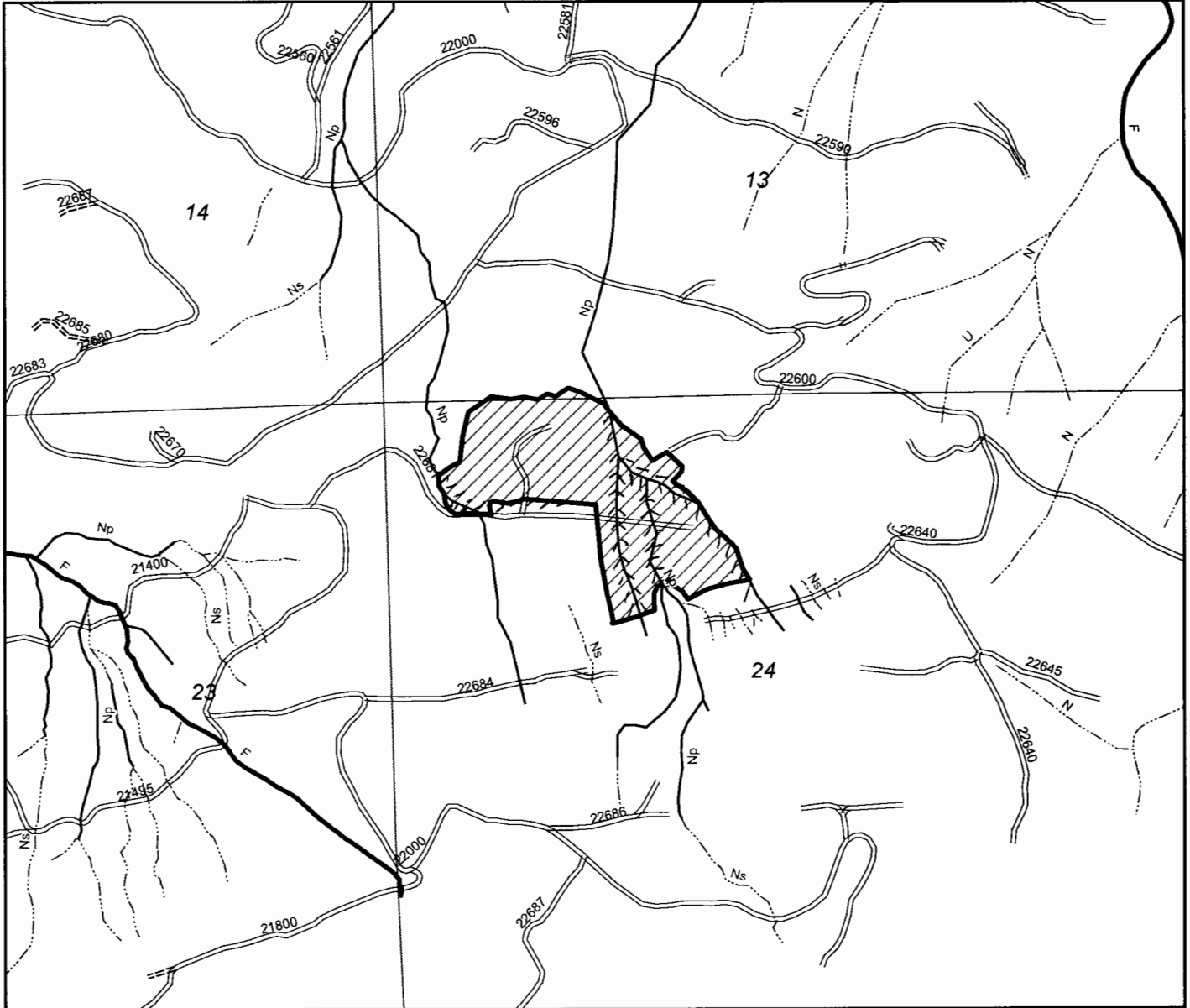

Map

1 inch = 1,000 feet

Gate	Streams	Wallace Falls Ownership
Roads	Type F Streams	Site Prep
Chip Sealed; Paved	Type Np Streams	Open Water
Rock	Type Ns or other	
Dirt; Unknown		

\$/ACRE: _____

15371

Springboard Wallace Falls c/o Campbell Global
WALLACE FALLS TREE FARM RELEASE RECORDS

Unit Name/StandID: 1027 Leftovers

Date: 8/12/2016

LEGAL: 27N08E13, 24

Acres: 19.9

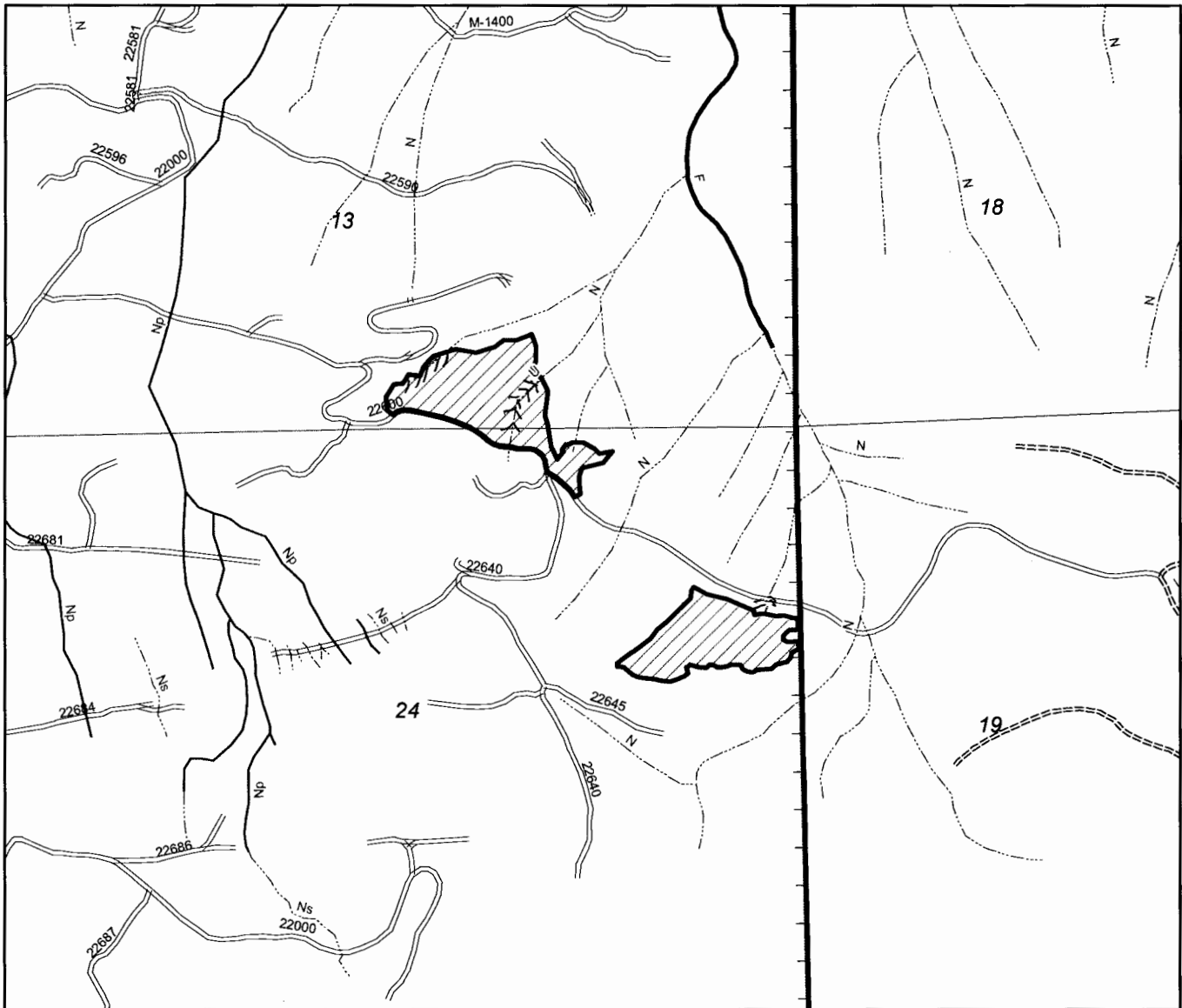

Map

1 inch = 1,000 feet

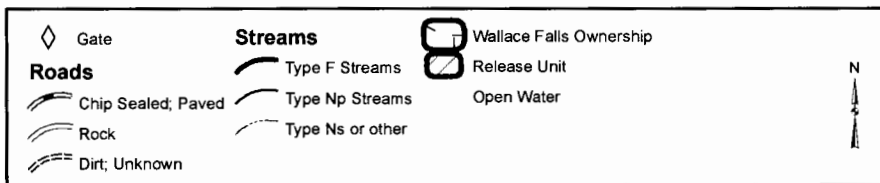

\$/ACRE: _____

Springboard Wallace Falls c/o Campbell Global
WALLACE FALLS TREE FARM RELEASE RECORDS

Unit Name/StandID: 1037 Boomerang

Date: 8/12/2016

LEGAL: 27N08E23, 24

Acres: 11.2

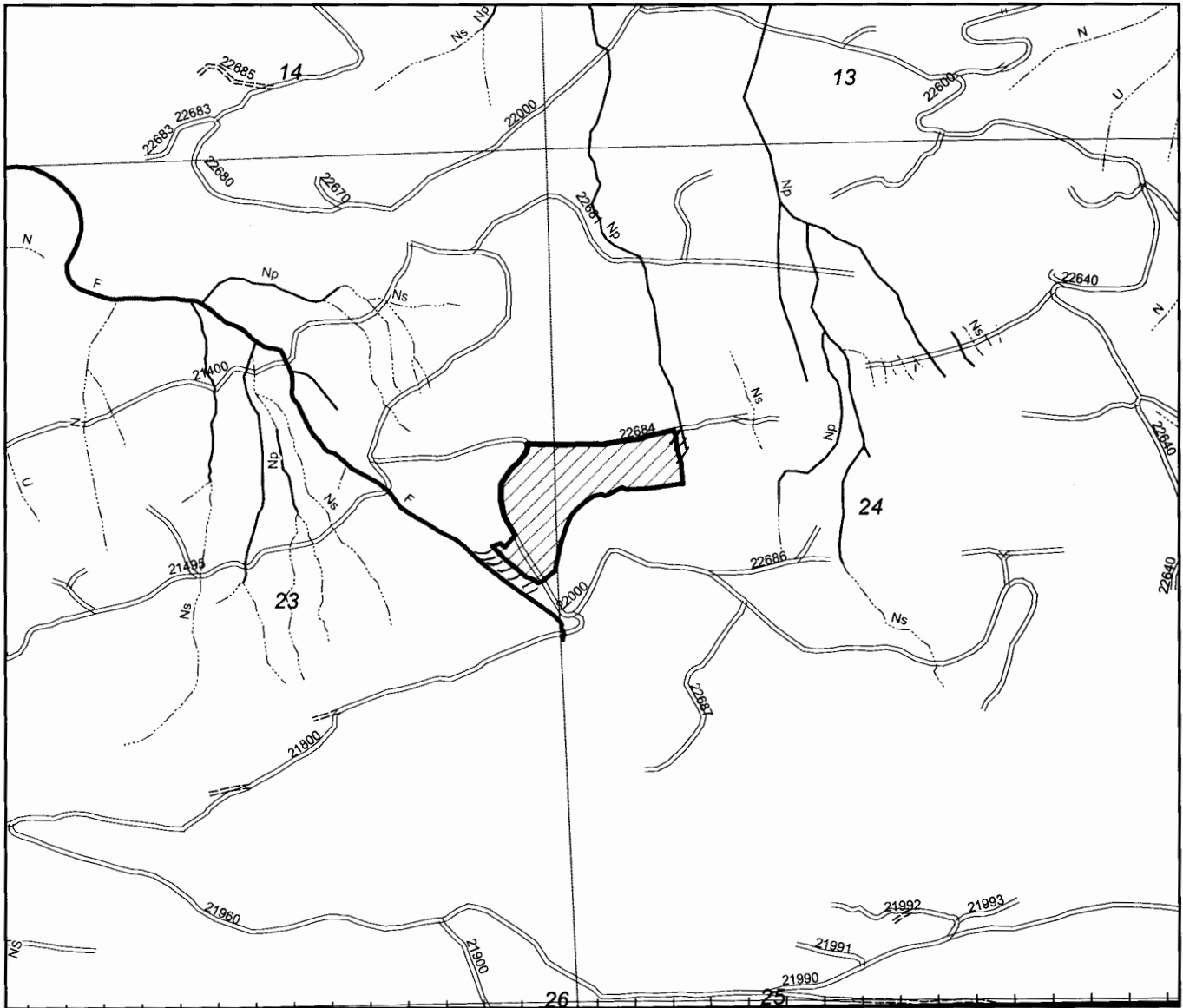

Map

1 inch = 1,000 feet

◇ Gate	Streams	▣ Wallace Falls Ownership
Roads	— Type F Streams	▣ Release Unit
— Chip Sealed; Paved	— Type Np Streams	○ Open Water
— Rock	— Type Ns or other	
— Dirt; Unknown		



\$/ACRE: _____

5371

Springboard Wallace Falls c/o Campbell Global
WALLACE FALLS TREE FARM SITE PREP RECORDS

Unit Name/StandID: Good Thing

Date: 8/12/2016

LEGAL: 27N08E24

Acres: 6.3

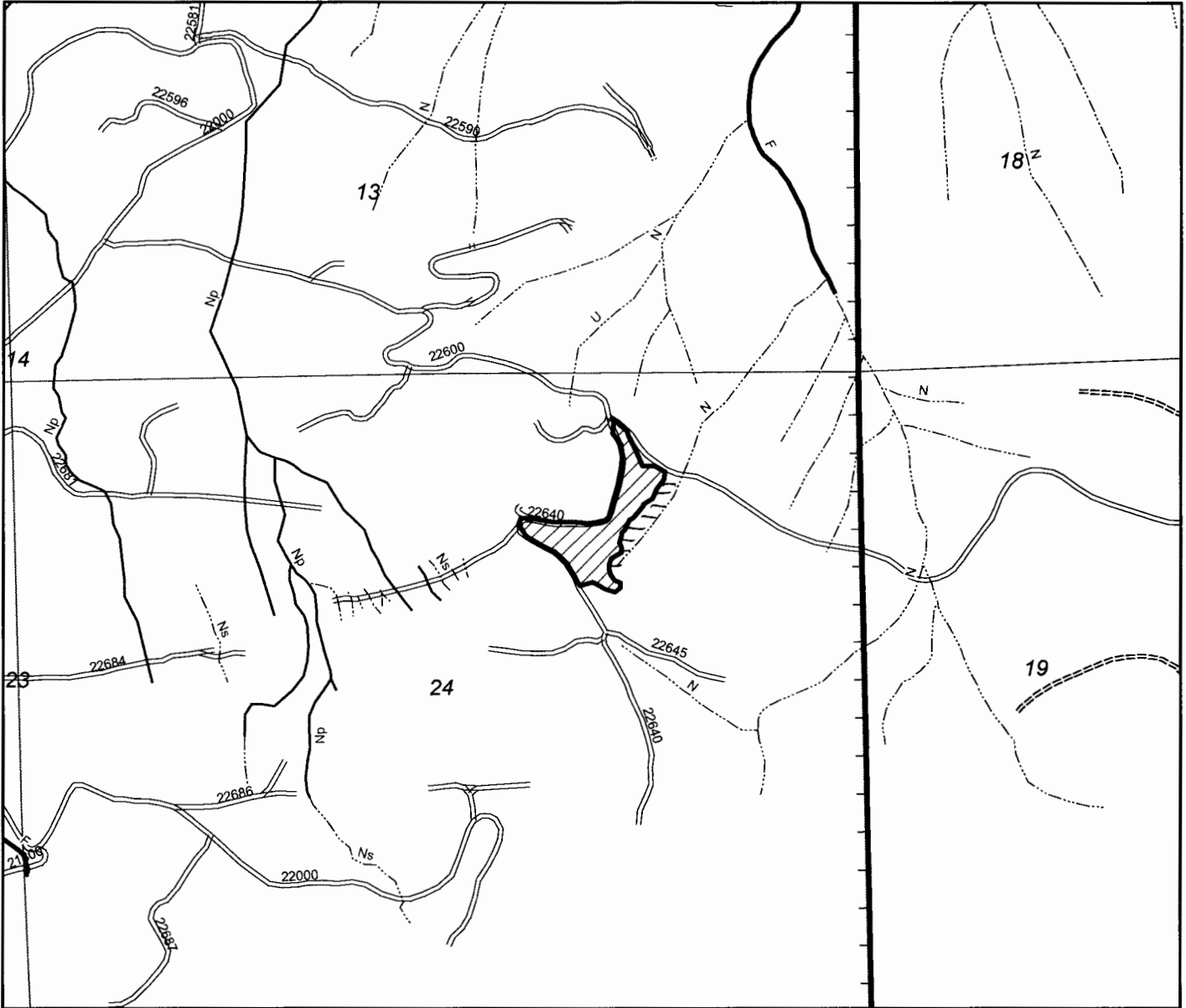

Map

1 inch = 1,000 feet

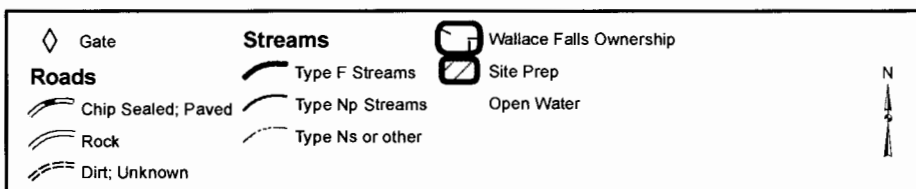

\$/ACRE: _____

71

Springboard Wallace Falls c/o Campbell Global
WALLACE FALLS TREE FARM SITE PREP RECORDS

Unit Name/StandID: Seventh Son

Date: 8/12/2016

LEGAL: 28N09E18

Acres: 54.2

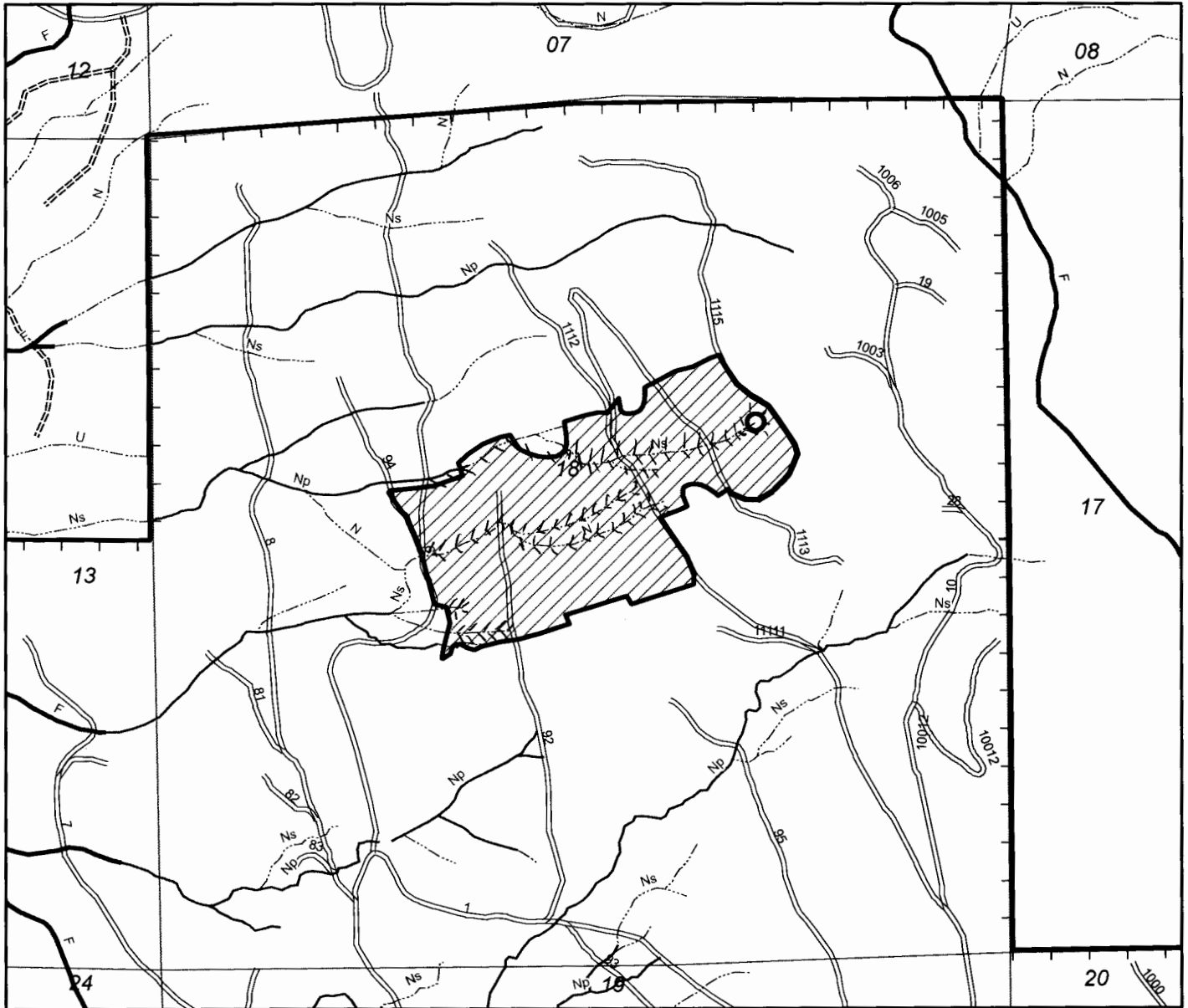

Map

1 inch = 1,000 feet

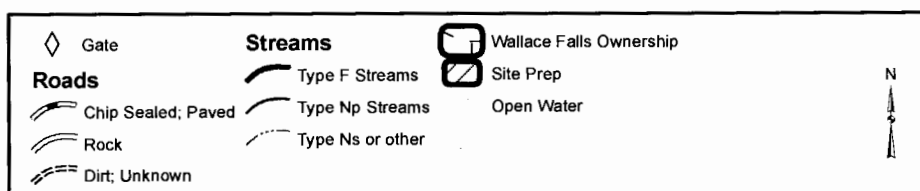

\$/ACRE: _____



WASHINGTON STATE DEPARTMENT OF
Natural Resources
 Peter Goldmark - Commissioner of Public Lands

FPA/N No: 2815371

Effective Date: 9/20/2016

Expiration Date: 9/20/2019

**Forest Practices Application/Notification
 Notice of Decision**

Shut Down Zone: _____

EARR Tax Credit: Eligible Non-eligible

Reference: S-WF Spray

DECISION:

- NOTIFICATION Operations shall not begin before the effective date.
- APPROVED This Forest Practices Application is subject to the conditions listed below.
- DISAPPROVED This Forest Practices Application is disapproved for the reasons listed below.
- CLOSED Applicant has withdrawn FPA/N.

FPA/N CLASSIFICATION

Number of Years Granted on Multi-Year Request

- Class II
- Class III
- Class IVG
- Class IVS
- 4yrs
- 5 yrs

Conditions on Approval / Reasons for Disapproval

THIS OPERATION IS SUBJECT TO THESE CONDITIONS:

All stream buffers must be marked in a manner clearly visible on the ground and from the air, prior to any chemical application.

Operator and /or landowner representative will identify and notify the pilot of all water locations prior to the spray application.

Notify the Department of Natural Resources at least 48 business hours before beginning operations of each unit to be sprayed. Call (360) 856-3500 for Forest Practices and provide the application number and legal description of your operation.

Aerial chemical application areas shall be posted by the landowner by signing at significant points of regular access at least 5 days prior to treatment. Posting shall remain at least 15 days after the spraying is complete.

FOR YOUR INFORMATION:

NOTICE:

As of August 15, 2014, the United States Environmental Protection Agency (EPA) reinstated no-spray buffer zones for ground and aerial applications of certain pesticides around salmon-supporting waters in Washington, Oregon, and California.

Where the EPA buffers are wider than those required by the Washington State forest practices rules, the EPA buffers shall be used.

To determine if you will need to leave the EPA buffers on your spray operation, refer to the Washington State Department of Agriculture's internet web site at: <http://agr.wa.gov/pestfert/natresources/buffers.aspx>.

It is important to check the Department of Agriculture's website immediately before spraying to ensure that you have the most current information.

For questions regarding the EPA buffers email espp@epa.gov. For help with interpreting the maps and tables on the website or for additional information on applying pesticides, contact the Washington State Department of Agriculture - Pesticide Management Division at 360 902 2040.

Issued By: Steven Huang *S.H.*

Region: Northwest

Title: Skykomish Forest Practice Forester

Date: 9/20/2016

Copies to: Landowner, Timber Owner and Operator

Issued in Person: Landowner, Timber Owner Operator By: _____

Appeal Information

You have thirty (30) days to appeal this Decision and any related State Environmental Policy Act determinations to the Pollution Control Hearings Board in writing at the following addresses:

Physical address: 1111 Israel Rd. SW, Ste 301, Tumwater, WA 98501

Mailing address: P.O. BOX 40903, OLYMPIA, WA 98504-0903

Information regarding the Pollution Control Hearings Board can be found at: <http://www.eluho.wa.gov/>

At the same time you file an appeal with the Pollution Control Hearings Board, also send a copy of the appeal to the Department of Natural Resources' region office and the Office of the Attorney General at the following addresses:

Office of the Attorney General
Natural Resources Division
1125 Washington Street SE
PO Box 40100
Olympia, WA 98504-0100

And

Department Of Natural Resources
Northwest Region
919 N Township Street
Sedro-Woolley, WA 98284

Other Applicable Laws

Operating as described in this application/notification does not ensure compliance with the Endangered Species Act, or other federal, state, or local laws.

Hydraulic Project Approval (HPA) (Chapter 77.55RCW and WAC 222-50-020(2))

The Department of Fish and Wildlife (WDFW), as the jurisdictional agency issuing HPAs, has final authority for approving water crossing structures in Type S and F waters. WDFW continues to have authority on Type N waters and may exercise that authority on some Type N waters.

Notice: The HPA water crossing requirements supersede what is indicated on the FPA. Landowners are required by law to follow the provisions as directed on the HPA.

Transfer of Forest Practices Application/Notification (WAC 222-20-010)

Use the "Notice of Transfer of Approved Forest Practices Application/Notification" form. This form is available at region offices and on the Forest Practices Division website: <http://www.dnr.wa.gov/businesspermits/forestpractices>. Notify DNR of new Operators within 48 hours.

Continuing Forest Land Obligations (RCW 76.09.060, RCW 76.09.070, RCW 76.09.390, and WAC 222-20-055)

Obligations include reforestation, road maintenance and abandonment plans, conversions of forest land to non-forestry use and/or harvest strategies on perennial non-fish habitat (Type Np) waters in Eastern Washington.

Before the sale or transfer of land or perpetual timber rights subject to continuing forest land obligations, the seller must notify the buyer of such an obligation on a form titled "Notice of Continuing Forest Land Obligation". The seller and buyer must both sign the "Notice of Continuing Forest Land Obligation" form and send it to the DNR Region Office for retention. This form is available at DNR region offices.

If the seller fails to notify the buyer about the continuing forest land obligation, the seller must pay the buyer's costs related to continuing forest land obligations, including all legal costs and reasonable attorneys' fees incurred by the buyer in enforcing the continuing forest land obligation against the seller.

Failure by the seller to send the required notice to the DNR at the time of sale will be prima facie evidence in an action by the buyer against the seller for costs related to the continuing forest land obligation prior to sale.

DNR affidavit of mailing:

On this day 9-20-16, I placed in the United States mail at Sedro-Woolley, WA, postage paid, a true and accurate copy of the attached document. Notice of Decision FPA # 2815371

L Utgard
(Printed name)

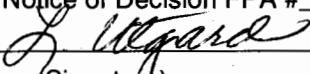
(Signature)



WASHINGTON STATE DEPARTMENT OF **Natural Resources**

**Forest Practices Application/Notification
NOTICE OF TRANSFER**

I/we transfer my/our rights, privileges, and obligations under this approved Forest Practices Application or Notification. I/we affirm that the information contained below is true and agree to comply with the rules authorized by the Forest Practices Act and to be bound by all conditions on the approved application or notification.

FPA/N Number: 281537 Section(s): ~~11, 13, 14, 24~~ Township: ~~30~~ Range: ~~3E~~ ^{MMMS}

Original Landowner (Signature): *Mark W. Baugh*

Original Landowner (Printed): MARK W. BAUGH Date: 10/3/16

New Operator – Fill out this section <u>only</u> if you are changing or adding an operator	
Legal Name of New Operator: (Print) Wilbur-Ellis, LLC	Mailing Address: P.O. Box 750 Napavine, Wa. 98565
Phone: 360-262-3197	
Email: BWood@wilburellis.com	
New Operator Signature: <u><i>[Signature]</i></u> Date: <u>10-3-16</u>	

New Landowner – Fill out this section <u>only</u> if you are transferring your FPA to a new landowner	
Legal Name of New Landowner: (Print)	Mailing Address:
Phone:	
Email:	
New Landowner Signature: _____ Date: _____	

New Timber Owner – Fill out this section <u>only</u> if you are transferring your timber rights	
Legal Name of Timber Owner: (Print)	Mailing Address:
Phone:	
Email:	
Forest Tax Reporting Account Number: (Contact Dept. of Revenue to get this number: 1-800-548-8829)	
New Timber Owner Signature: _____ Date: _____	

Received by: *[Signature]* Date: 10.9.16
(DNR Forest Practices Staff Signature)