



**Forest Practices Application/Notification  
Office Checklist Page 1  
Northwest Region**

FPA/N #: \_\_\_\_\_  
 Received Date: 11-2-19  
 WDFW Concurrence Due Date: \_\_\_\_\_  
 WDFW Concurrence Review Completed: —  
 Comments Due Date: 11-26-19  
 Decision Due Date: 12-7-19  
 FP Forester: SKY 30  
 Shutdown Zone: 658  
 RMAP #: —

FPA/N CLASSIFICATION: [ ] II <input checked="" type="checkbox"/> III [ ] IVG [ ] IVS		Biomass [ ] FFFPP [ ] 20-acre exempt [ ]
Landowner Name: <u>McDaniel + Schuller</u>	Project Name:	
WRIA: <u>Snohomish</u>	WAU: <u>Skykomish River</u>	
WRIA: _____	WAU: <u>Young's Creek</u>	
WRIA: _____	WAU: _____	
Legal Description: <u>NESE 18-27-8E</u>	County: <u>Snohomish</u>	
Activity Type: Harvest <u>3</u> ac	Spray _____ ac	Stream Crossing(s) _____
Road _____	Road _____	Rock Pit _____ ac
Construction _____ ft	Abandonment _____ ft	Spoils _____ cy

**ALTERNATIVE PRESCRIPTIONS ADDITIONAL COMMENTS:**

- Alternate Plan
- Ten-Year Forest Management Plan
- Columbia River Gorge National Scenic Area
- Watershed Analysis: \_\_\_\_\_
- EARR Tax Credit [ ] Yes  No
- Habitat Conservation Plan
- Landowner Option Plan for Northern Spotted Owl
- Cooperative Habitat Enhancement Agreement

**RESOURCE REVIEW**

- Unstable Slopes (Risk: Highway, Water; \_\_\_\_\_)
  - Soils Map (Highly Erodible & Very Unstable)
  - SLPSTAB
  - Landslide Inventory Polygon
- Potential Avalanche Areas
- High Avalanche Hazard Area
- Rain-on-Snow and Outside Approved WA
- Hydric Soils
  - Wetland [ ] Forested, [ ] A, [ ] B
  - In WMZ of  A, or [ ] B Wetland
  - In RMZ/ELZ of Type [ ] S, [ ] F, [ ] N water
  - Water Verification
- Bull Trout Overlay
- HCP Bull Trout Population
- Bald Eagle nest or roost within 660 feet
- Group A or B Water Supply
- Hatchery (Name: \_\_\_\_\_)
- Even-Aged Harvest greater than 120 Acres
- Ground-based Equipment on Slopes greater than 40%
- Road Construction on Slopes greater than 65%
- Saltwater Islands (Name: \_\_\_\_\_)
- In or Over Typed Water
- Volume greater than 5 mbf per acre

**ASSOCIATED NON-SCANNED DOCUMENTS – On file with the FPA/N at the Region office.**

- SEPA Checklist/Documents
- Large Landowner Road Maintenance and Abandonment Plan

**ASSOCIATED SCANNED DOCUMENTS**

- Conversion Option Harvest Plan
- FPHP Plans & Specifications
- Qualified Expert Report; Type: \_\_\_\_\_
- Natural Regeneration Plan
- Shoreline Permit
- Marbled Murrelet Form
- FPBM Appendix(s) \_\_\_\_\_
- Small Landowner RMAP Checklist
- CMZ Assessment Form
- Hardwood Conversion Form
- Wetland Mitigation Plan
- Water Protocol Surveys
- Modification Form# \_\_\_\_\_
- Water Classification Worksheet
- Shade Documentation (Stream Shade Assessment Worksheet)
- Watershed Analysis Worksheet
- DFC Printout
- Slope Stability Informational Form

ADDITIONAL COMMENTS:

Form completed by SKY



For DNR Region Office Use Only	
FPAN #:	2817268
Region:	NW
Received Date:	11-7-2019

## Forest Practices Application/Notification Western Washington

Project Name: \_\_\_\_\_

PLEASE USE THE INSTRUCTIONS TO COMPLETE THIS APPLICATION.

**1. Landowner, Timber Owner and Operator**

<b>Legal Name of LANDOWNER</b> Josh McDaniel April Schuller	<b>Legal Name of TIMBER OWNER</b> <input type="checkbox"/> Same as Landowner <p style="text-align: center; font-size: 1.5em;">Same</p>	<b>Legal Name of OPERATOR</b> <input type="checkbox"/> Same as Landowner <p style="text-align: center; font-size: 1.2em;">LORNIC Logging</p>
<b>Mailing Address:</b> 30506 188 pl se	<b>Mailing Address:</b>  	<b>Mailing Address:</b> 23212 scotty rd
<b>City, State, Zip:</b> Monroe WA 98272	<b>City, State, Zip:</b>  	<b>City, State, Zip:</b> Granite Falls WA 98252
<b>Phone:</b> 425 582 3101 <b>Email:</b>	<b>Phone:</b> <b>Email:</b>	<b>Phone:</b> 425 359 2372 <b>Email:</b> lorniclogging@yahoo.com

**2. Contact Person**

<b>Contact Person:</b> RICK Carlson	<b>Phone:</b> 425 359 2372 <b>Email:</b> lorniclogging@yahoo.com
--	---

**3. Are you converting any portion of the land to non-forestry use within 3 years of harvest?**

No  Yes If yes, include your SEPA checklist and SEPA determination (if applicable) and county clearing and grading permit (if applicable).

**4. If you are harvesting timber, enter the Forest Tax Number of the Timber Owner:**

604 534 118

Contact the Department of Revenue at 1-800-548-8829 for tax reporting information or to obtain a number.

a. Are you eligible for EARR Tax Credit?  No  Yes

RECEIVED NW REGION

NOV 07 2019

5. Are you a small forest landowner per RCW 76.09.450? See instructions

- No  Yes If yes, Check all that apply. If no, skip to Question 6.
- My entire proposed harvest area is on a single contiguous ownership consisting of one or more parcels.
  - My proposed forest practices activities are within an area covered by an approved Forest Stewardship Plan or Forest Management Plan developed in cooperation with DNR.
  - I received technical assistance from a DNR small forest landowner Stewardship and Technical Assistance Forester in preparing this FPA/N.
  - I have participated in a Washington State University Extension Service and/or DNR-sponsored Forest Stewardship Coached Planning course.
  - I have attended a Washington State University Extension Service and/or DNR-sponsored Family Forest Owner Field Day.

6. Are you substituting prescriptions from an approved state or federal conservation agreement or Watershed Analysis?

- No  Yes Write 'HCP' or 'Using Prescriptions' in tables that apply. Attach or reference prescriptions and/or crosswalks for approved state or federal conservation agreements or Watershed Analysis on file at the Region office.

7. What is the legal description of your forest practices?

Section	Township	Range	E/W	Tax Parcel Number	County
18	27	8	E	270 818 00400 500	Snohomish

Prior to answering Questions 8 and 9 in this section please refer to the Forest Practices Application Instructions.

8. Have you reviewed this forest practices activity area to determine whether it may involve archaeological or historical sites or tribal cultural resources?

- No  Yes If yes, complete Questions 1.a. through 1.c. of Appendix K. Archaeological, Historical, Tribal Cultural Resource Form and submit with your application.

Note: If you answer no, DNR will screen the FPA to determine whether the proposed forest practices activities may be within an area of interest for tribal cultural resources or within a DAHP registered or recorded archaeological or historic site. WAC 222-16-010 defines cultural resources as "archaeological and historic sites and artifacts, and traditional religious, ceremonial, and social uses and activities of affected Indian tribes."

9. Have you reviewed the state list of registered archaeological or historic sites or contacted the Department of Archaeology and Historic Preservation (DAHP) to determine if a DAHP registered or recorded archaeological or historical site is within this forest practices activity area?

- No  Yes If yes, complete Questions 2.a. through 2.c. of Appendix K. Archaeological, Historical, Tribal Cultural Resource Form and submit with your application.

**10. Do you have a DNR approved Road Maintenance and Abandonment Plan (RMAP)?**

No Is a Small Forest Landowner RMAP Checklist required (see instructions)?  No  Yes

Yes Enter your RMAP number: \_\_\_\_\_

Is this FPA/N for work that is included in this approved RMAP?  No  Yes

**11. Are there potentially unstable slopes or landforms in or around the area of your forest practices activity?**

No  Yes If yes, attach Appendix D. Slope Stability Informational Form and map of areas reviewed for and locations of unstable slopes and landforms found. If applicable, attach a geotechnical letter, memo, or report, Watershed Analysis prescriptions, and/or a SEPA Environmental Checklist.

**12. Is this Forest Practices Application/Notification (answer every question):**

- a.  No  Yes A request for a multi-year permit? If yes, length requested:  4 years or  5 years. Not everyone qualifies for a multi-year permit. See instructions for details.
- b.  No  Yes An Alternate Plan? If yes, include a template or detailed plan. See instructions for details.
- c.  No  Yes For a funded Forest Family Fish Passage Program project?
- d.  No  Yes Within an urban growth area? If yes, see instructions for additional required documents.
- e.  No  Yes Within a public park? If yes, include SEPA Environmental Checklist or SEPA Determination, except for harvest/salvage of less than 5,000 board feet within a developed public park.  
Park name: \_\_\_\_\_
- f.  No  Yes Within 500 feet of a public park? Park name: \_\_\_\_\_
- g.  No  Yes In an approved Conversion Option Harvest Plan (COHP) from the local government? If yes, include a copy. This only applies to proposals within urban growth areas.
- h.  No  Yes Within 200 feet of the Ordinary High Water Mark (OHWM) or floodway of Type S Water? If yes, check with the county or city to determine whether a substantial development permit is required under the local shorelines master plan.
- i.  No  Yes Within 50 miles of saltwater AND you own more than 500 acres of forest land in Washington State? If yes, include Marbled Murrelet Form or attach/reference HCP prescriptions.
- j.  No  Yes In or directly adjacent to a potential Channel Migration Zone (CMZ)? If yes, include CMZ Assessment Form. Attach/reference applicable HCP and/or Watershed Analysis prescriptions.

**You are required to verify all waters within 200 feet of your proposed forest practices activities prior to submitting a Forest Practices Application / Notification. Use the Water Type Classification Worksheet and/or a Water Type Modification form to explain how you verified water types. See Water Typing Requirements in the instructions.**

**\*\*\*\*\* If not working in or over typed Waters, skip to Question 17 \*\*\*\*\***

**Prior to answering Questions 13-16 in this section please refer to the Forest Practices Application Instructions and Forest Practices Board Manual Section 5.**

2817268

**13. Are you proposing any of the following projects NOT permitted by current HPAs from WDFW?**

- a.  No  Yes Installing, replacing, or repairing a culvert at or below the bankfull width of Type S or F Water(s) that exceeds a five percent gradient?
- b.  No  Yes Constructing, replacing, or repairing a bridge at or below the bankfull width of unconfined streams in Type S or F Water(s)?
- c.  No  Yes Placing fill material within the 100-year flood level of unconfined streams in Type S or F Water(s)?

**14. Have you consulted with DNR and/or WDFW about the proposed hydraulic project(s) in or over Type S or F Water?**  No  Yes

**15. If installing, replacing, removing, or maintaining structures in or over any typed Water, complete the table below.** Provide crossing locations and identifiers on your Activity Map. Provide plan details in Question 29 or attach plan to the FPA/N. Type S and F Waters require detailed plan information. Complex hydraulic projects in Type N Waters may also be required per WAC 222-24-042(2). See instructions for detailed plan requirements.

Crossing Identifier (letter, number)	Water Type (S, F, Np, Ns)	*Existing HPA Number (if applicable)	HPA Expiration Date (if applicable)	Planned Activity (install, replace, remove, temporary, structure maintenance)	Structure (bridge, ford/equipment crossing**, punchon/fill, arch, pipe arch, round culvert, other)	Proposed Size (width x length)	Culvert Design Method (no-slope, stream-sim, hydraulic, other) (F and S only)	Channel Bed Width (ft) (F and S only)	Stream Gradient (%) (F and S only)	Is this an RMAP Project?

\*Existing HPAs issued by WDFW will be complied and enforced by WDFW until expiration. Plan details are not required for hydraulic projects permitted with an existing HPA (see instructions).

\*\*Fords and/or equipment crossings on Type S and F Waters may result in an unauthorized incidental take of certain threatened or endangered fish species. For more information, see 'Background for the State's Incidental Take Permits for certain threatened and endangered fish species' following Question 23 of the FPA/N Instructions.

**16. If conducting any of the following activities in or over typed Water(s), complete the table below. Some activities will require identifiers on the Activity Map and/or more information in Question 29. See instructions.**

*Activity	Type S Water	Type F Water	Type Np Water	Type Ns Water
Equipment Crossing**	PROVIDE DETAILS IN QUESTION 15			
Suspending Cables				
Cable Yarding				
LWD Placement/Removal				
Beaver Dam Removal				
Felling and Bucking				
Other (describe in Question 29)				

\*\* Fords and/or equipment crossings on Type S and F Waters must be identified in Question 15.

17. If constructing or abandoning forest roads, complete the table below. Show the road locations and identifiers on the Activity Map. Include abandonment plans for all temporary roads and abandonment projects.

Road Identifier (name, number)	Road Construction		Road Abandonment	
	Length (feet)	Steepest Side-slope (%)	Length (feet)	Abandonment Date

18. If depositing spoils and/or expanding or developing a rock pit for forestry use, complete the table below. Show locations and identifiers on the Activity Map.

Spoil Area Identifier (letter, number)	Amount of Spoils Deposited (cubic yards)

Rock Pit Identifier (name, number or letter)	Acres of New Rock Pit Developed	Acres of Existing Rock Pit Expanded

19. If operating within 200 feet of a wetland that is not associated with Type S or F Water, complete the table below. Wetlands associated with Type S or F water should be listed in Question 26. Show the boundaries of each wetland, along with its identifier, and Wetland Management Zones on the Activity Map. See instructions for information.

Wetland Identifier (letter, number)	Wetland Type (A, B, Forested)	Planned Activities in Wetland	Planned Activities in Maximum Width WMZ	Total Wetland Acres	How many Acres will be drained?	How many Acres will be filled?
A	A	None	Harvest	10	0	0

\*\*\*\*\* If not harvesting or salvaging timber, skip to Question 28 \*\*\*\*\*

20. If harvesting or salvaging timber, complete the table below. Show all harvest areas and unit numbers on the Activity Map. For even-aged harvest units, also show surrounding stand information on the Activity Map.

Unit Number	Harvest Type (Even-aged, Uneven-aged, Salvage, Right-of-Way)	Biomass Harvest (Y or N)	Harvest Method (rubber tired skidder, tracked skidder, dozer, shovel, full suspension cable, leading end suspension cable, helicopter, cable assist/tethered logging, animal, chipper, forwarder, slash bundler)	Acres to be Harvested	Volume to be Harvested (mbf)	Biomass Volume to be Harvested (tonnage)	Volume to be Harvested (%)	Steepest Slope in Harvest Unit (%)
1	Even	N	Shovel	3	36mbf	0	90	0

21. Reforestation. Check all that apply:

- Planting. Tree Species: Dou, fir
- Natural. Include a Natural Regeneration Plan
- Not required because of one or more of the following:
  - I am converting some or all of this land to non-forest land in the next 3 years or lands are exempted under WAC 222-34-050.
  - Individual dead, dying, down, or wind-thrown trees will be salvaged.
  - Trees are removed under a thinning program reasonably expected to maximize the long-term productivity of commercial timber.
  - I am leaving at least 100 vigorous, undamaged, and well-distributed saplings or merchantable trees per acre.
  - An average of 190 tree seedlings per acre are established on the harvest area and my harvest will not damage them.
  - Road right-of-way or rock pit development harvest only.

**\*\* Do you own MORE than 80 acres of forest land in Washington? If yes, skip to Question 26 \*\***

22. Are you using the exempt 20-acre parcel riparian management zone (RMZ) rule (WAC 222-30-023) on Type S, F, or Np Waters?

- No Skip to Question 26.
- Yes Continue to Question 23. See instructions for qualifications and information.

2817268

**23. Choose one or more of the answers below that best fits your situation. Show all RMZs on the Activity Map.**

- Between June 5, 2006 and today's date I have owned more than 80 acres of forest land in Washington.
- Between June 5, 2006 and today's date this parcel has been a part of more than 20 acres of contiguous ownership. See RCW 76.09.020 for definition of 'contiguous'.
- Between June 5, 2006 and today's date this parcel has been owned by someone that has owned more than 80 forested acres in Washington.

***If all of the statement above apply to you and your land, you are authorized under the State's Incidental Take Permits if you use the exempt 20-acre RMZ rule.***

***If not all of the statements above apply AND you use the exempt 20-acre parcel RMZ rule, you are NOT authorized under the State's Incidental Take Permits (see explanation in FPA instructions under Question 23).***

**24. If harvesting within 115 feet of a Type S or F Water on an exempt 20-acre parcel, complete the table below. Show RMZs and stream segment identifiers on the Activity Map.** If you are harvesting within 75 feet or within the maximum RMZ (whichever is less), stream shade must be assessed and met following harvest. Describe in Question 29 how stream shade was determined to be met, using the 'Appendix F. Stream Shade Assessment Worksheet' if necessary.

Stream Segment Identifier (letter)	Water Type (S, F)	Segment Length (feet)	Bankfull Width (feet)	RMZ Maximum Width (feet)	Are you harvesting within the maximum RMZ? (Y or N)

**25. Are you harvesting within 29 feet of a Type Np Water on an exempt 20-acre parcel?**

- No Skip to Question 28.
- Yes See instructions and describe leave tree strategy in Question 29. Then skip to Question 28.

**26. If harvesting within 200 feet of any Type S or F Water or periodically inundated areas of their associated wetlands, complete the table below. Include Desired Future Condition (DFC) for all inner zone harvests unless you have an HCP prescription. Show RMZs, CMZs, and stream segment identifiers on the Activity Map.** If you are harvesting within 75 feet or within the maximum RMZ, whichever is less, stream shade must be assessed and met following harvest. Describe in Question 29 how stream shade was determined to be met or use the 'Appendix F. Stream Shade Assessment Worksheet' if necessary.

Stream Segment Identifier (letter)	Water Type (S, F)	Site Class (I - V)	Stream Width (feet)	Is there a CMZ? (Y or N)	RMZ Harvest Code(s) (see instructions)	DFC Run Number	Total width of RMZ (feet)



27. If harvesting within 50 feet of Type Np Water, complete the table(s) below. Show RMZs and stream segment identifiers on the Activity Map.

Stream Segment Identifier <i>(letter)</i>	Total Stream Length in Harvest Unit <i>(feet)</i>	Length of No-Harvest, 50-foot Buffers in Harvest Unit <i>(feet)</i>

Stream Segment Identifier <i>(letter)</i>	Total Stream Length in Harvest Unit <i>(feet)</i>	Length of No-Harvest, 50-foot Buffers in Harvest Unit <i>(feet)</i>

28. How are the following currently marked on the ground? *(Flagging color, paint color, road, fence, etc.)*

Harvest/Salvage Boundaries: pink ribbon

Clumped Wildlife Reserve Trees/Green Recruitment Trees: pink ribbon

Right-of-Way Limits/Road Centerlines: \_\_\_\_\_

Stream Crossing Work: \_\_\_\_\_

Riparian Management Zone Boundaries and Leave/Take Trees: \_\_\_\_\_

Channel Migration Zone: \_\_\_\_\_

Wetland Management Zone Boundaries and Leave/Take Trees: pink ribbon

29. **Additional Information (attach additional pages if necessary):** For hydraulic projects in or over Type S, F, or complex N Water(s) see instructions for required plan information. If applicable, include mitigation measures from a geotechnical memo, letter, or report.

**30. We acknowledge the following:**

- The information on this application/notification is true.
- We understand this proposed forest practice is subject to:
  - The Forest Practices Act and Rules AND
  - All other federal, state or local regulations.
- Compliance with the Forest Practices Act and Rules does not ensure compliance with the Endangered Species Act or other federal, state or local laws.
- If we said that we would not convert any portion of the land to non-forestry use, the county or city may deny development permits on this parcel for the next 6 years.
- The following may result in an unauthorized incidental take of certain endangered or threatened fish species:
  - Conversion of land to non-forestry use.
  - Harvesting within the maximum RMZ on a 20-acre exempt parcel that was acquired after June 5, 2006.
  - Equipment Crossings/Fords in or over Type S and F Waters.
- Inadvertent Discovery – Chapters 27.44, 27.53, 68.50 and 68.60 RCW
  - If you find or suspect you have found an archaeological object or Native American cairn, grave, or glyptic record, immediately cease disturbance activity, protect the area and promptly contact the Department of Archaeology and Historic Preservation at 360 586-3077.
  - If you find or suspect you have found human skeletal remains, immediately cease disturbance activity, protect the area, and contact the County Coroner or Medical Examiner and local law enforcement as soon as possible. Failure to report human remains is a misdemeanor.

**The landowner understands that by signing and submitting this FPA, he/she is authorizing the Department of Natural Resources to enter the property in order to review the proposal, inspect harvest operations, and monitor compliance for up to three years after its expiration date. RCW 76.09.150**

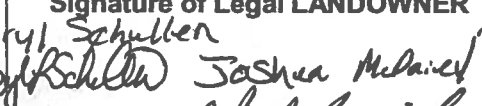
Signature of Legal LANDOWNER	Signature of Legal TIMBER OWNER*	Signature of Legal OPERATOR
	(If different than landowner)	(If different than landowner)
Print Name: <i>Josh Melamed</i>	Print Name: <i>1</i>	Print Name: <i>Rick Carlson</i>
Date: <i>11-2-19</i>	Date:	Date: <i>11-2-19</i>

\* NOTE: If you are a "Perpetual Timber Rights Owner," and are submitting this without the Landowner's Signature, provide written evidence the landowner has been notified.

**Please make a copy of this FPA/N for your records. If this FPA/N contains a hydraulic project requiring WDFW concurrence review, it will not be available online for public review until after the WDFW concurrence review period.**

# Forest Practices Activity Map - Application #

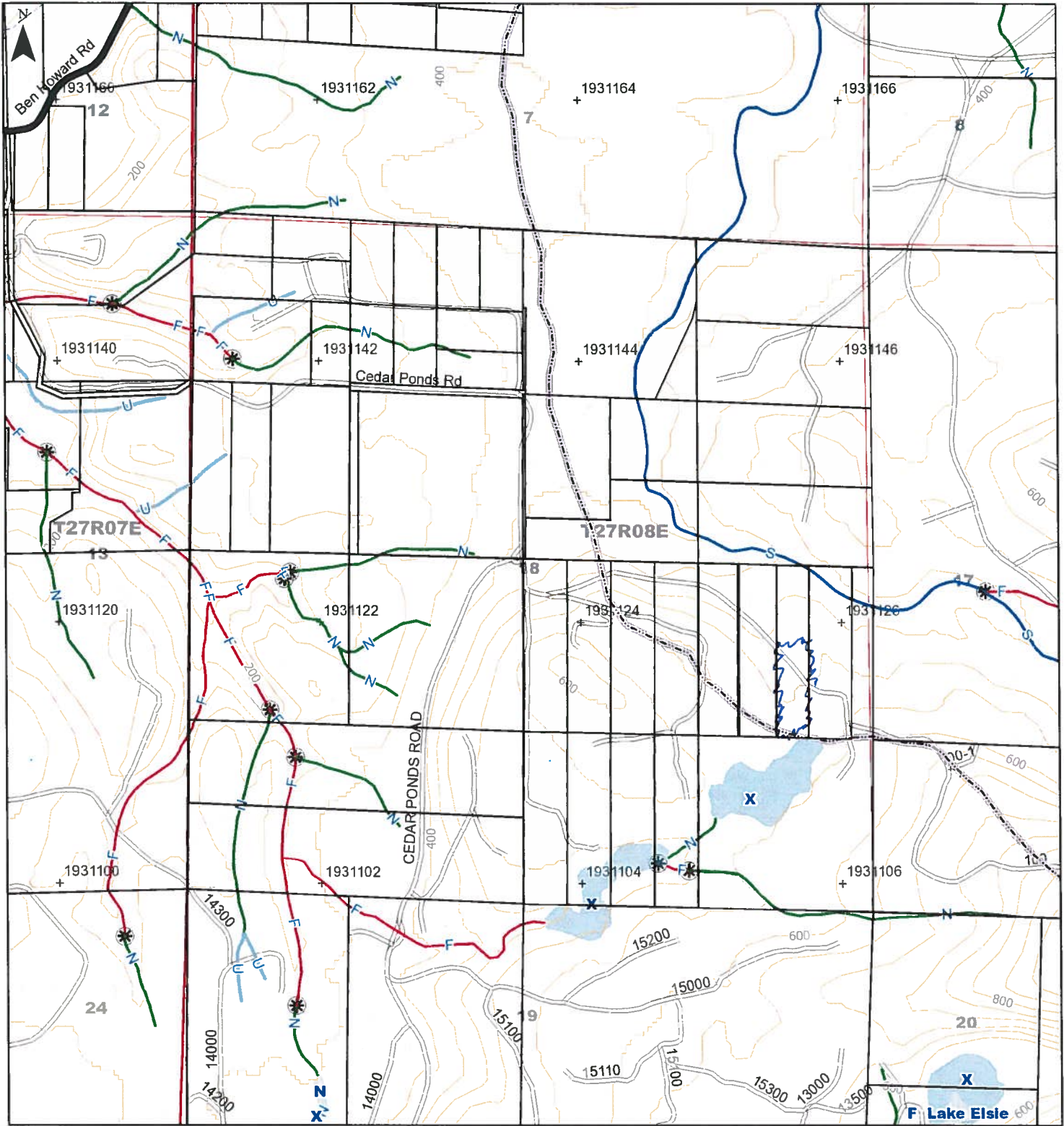

Map Symbols	
	Harvest Boundary
	Road Construction
	Stream
	RMZ / WMZ Buffers
	Rock Pit
	Landing
	Waste Area
	Clumped WRTS/GRTS
	Existing Structure

**Additional Information**

Legal Description
S17 T27.0N R08.0E, S08 T27.0N R08.0E
S13 T27.0N R07.0E, S19 T27.0N R08.0E
S12 T27.0N R07.0E, S07 T27.0N R08.0E
S24 T27.0N R07.0E, S20 T27.0N R08.0E
S18 T27.0N R08.0E



Extreme care was used during the compilation of this map to ensure its accuracy. However, due to changes in data and the need to rely on outside information, the Department of Natural Resources cannot accept responsibility for errors or omissions, and therefore, there are no warranties that accompany this material.

0 0.25 Miles

Date: 11/7/2019 Time: 4:15:05 PM

2817268

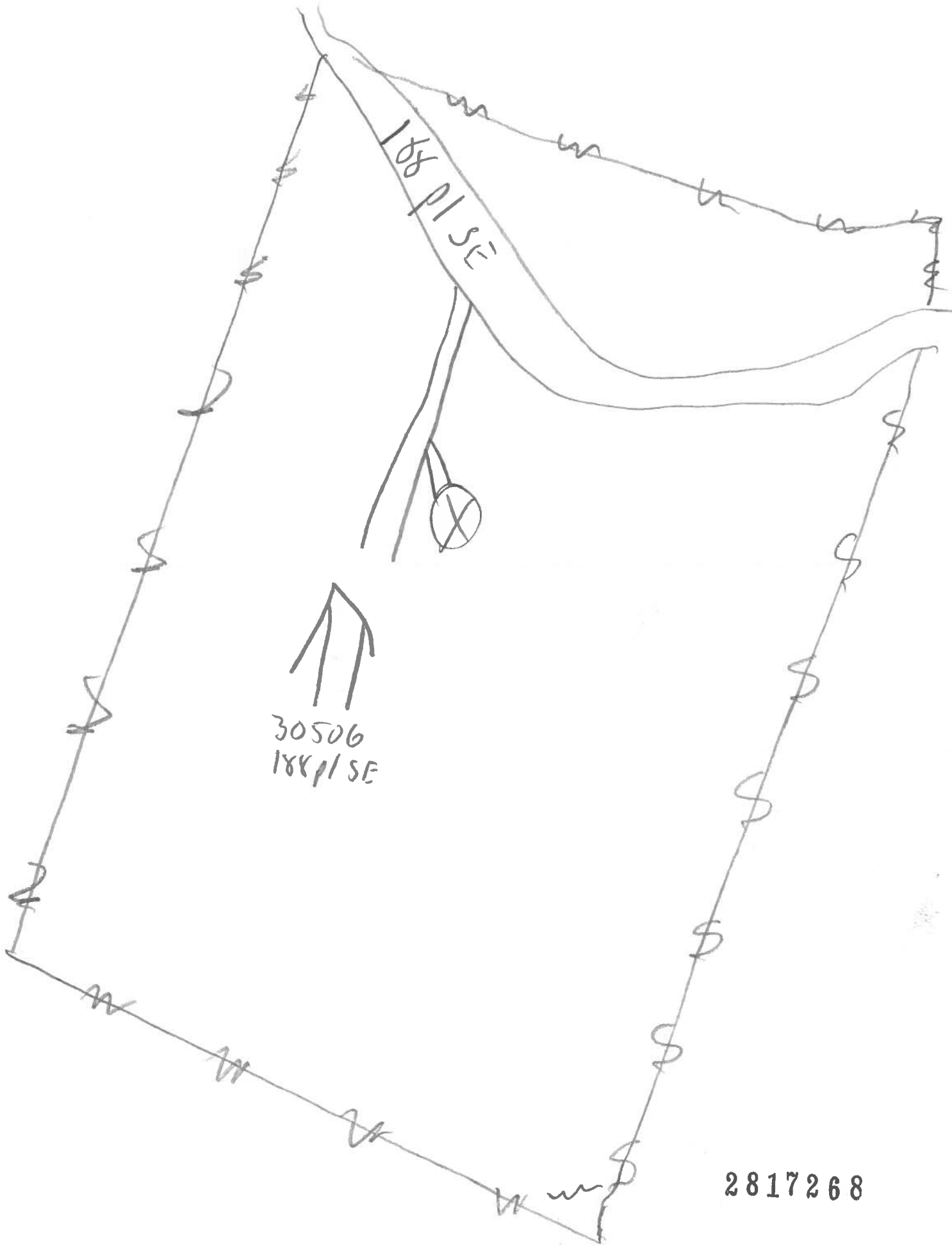

2817268

# Forest Practices Activity Map - Application # \_\_\_\_\_

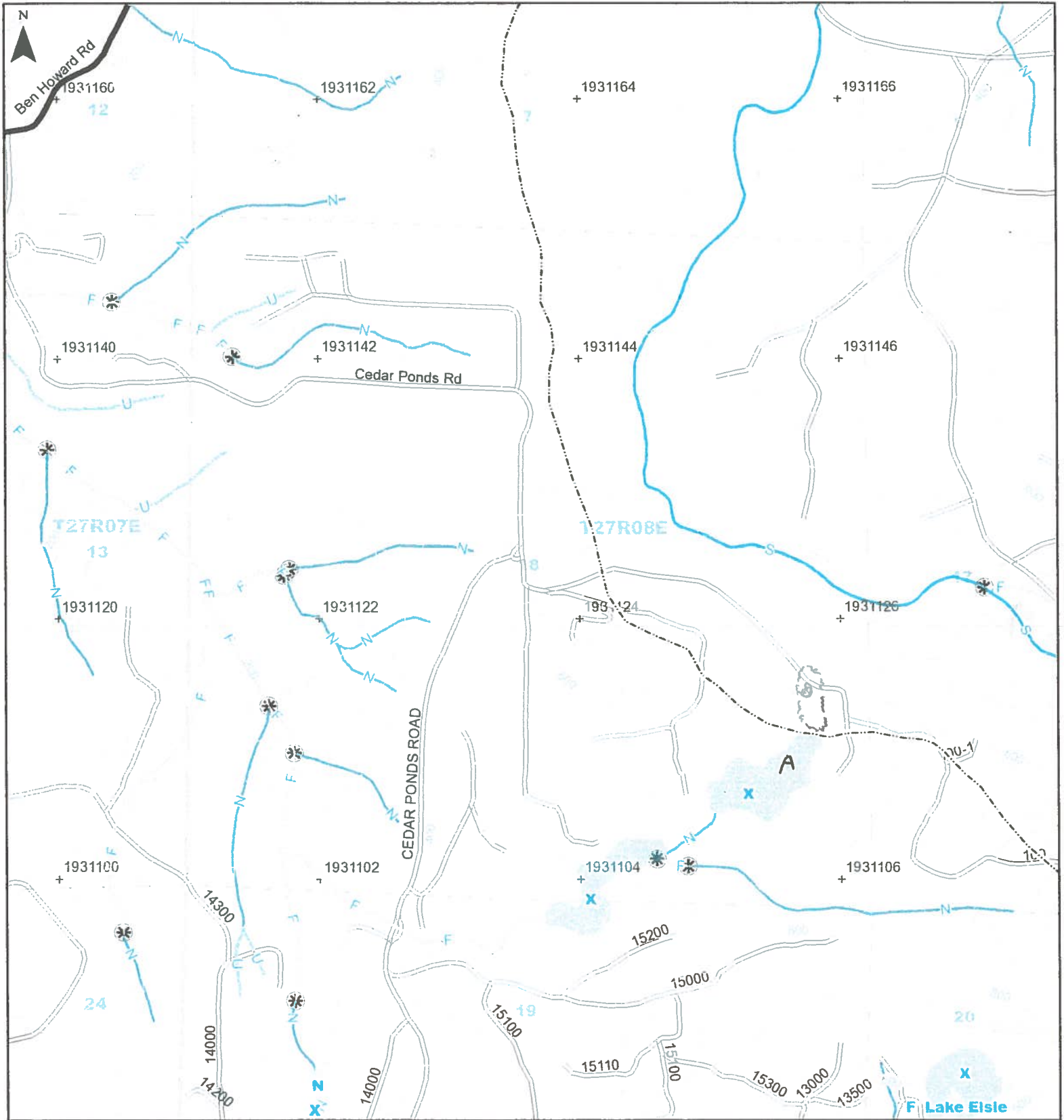

### Map Symbols

- Harvest Boundary
- Road Construction
- ~ Stream
- RMZ / WMZ Buffers
- ⊗ Rock Pit
- ⊙ Landing
- ▽ Waste Area
- ⊙ Clumped WRTS/GRTS
- ⊙ Existing Structure

### Additional Information

### Legal Description

18 T27.0N R08.0E

Extreme care was used during the compilation of this map to ensure its accuracy. However, due to changes in data and the need to

0 0.25 Miles

2817268



Forest Practices Application/Notification  
**Notice of Decision**

FPA/N No: 2817268  
Effective Date: 12/2/2019  
Expiration Date: 12/2/2022  
Shut Down Zone: 658  
EARR Tax Credit: [ ] Eligible [x] Non-eligible  
Reference: McDaniel & Schuller

**Decision**

- [ ] Notification Operations shall not begin before the effective date.
- [x] Approved This Forest Practices Application is subject to the conditions listed below.
- [ ] Disapproved This Forest Practices Application is disapproved for the reasons listed below.
- [ ] Closed Applicant has withdrawn FPA/N.

**FPA/N Classification**

**Number of Years Granted on Multi-Year Request**

[ ] Class II [x] Class III [ ] Class IVG [ ] Class IVS [ ] 4 years [ ] 5 years

**Conditions on Approval / Reasons for Disapproval**

No additional conditions.

**FOR YOUR INFORMATION:**

Please notify DNR Northwest Region Office (360-856-3500) 48 business hours before commencing timber harvest operations. Please provide the application number and legal description for your operation.

Issued By: Steven Huang *[Signature]* Region: Northwest

Title: Skykomish Forest Practice Forester Date: 12/2/2019

Copies to: [x] Landowner, Timber Owner and Operator.

Issued in person: [ ] Landowner [ ] Timber Owner [ ] Operator By: \_\_\_\_\_

**Appeal Information**

You have thirty (30) days to appeal this Decision and any related State Environmental Policy Act determinations to the Pollution Control Hearings Board in writing at the following addresses:

**Physical address: 1111 Israel Rd. SW, Ste 301, Tumwater, WA 98501**

**Mailing address: P.O. BOX 40903, OLYMPIA, WA 98504-0903**

Information regarding the Pollution Control Hearings Board can be found at: <http://www.eluho.wa.gov/>

At the same time you file an appeal with the Pollution Control Hearings Board, also send a copy of the appeal to the Department of Natural Resources' region office and the Office of the Attorney General at the following addresses:

Office of the Attorney General  
Natural Resources Division  
1125 Washington Street SE  
PO Box 40100  
Olympia, WA 98504-0100

And

Department Of Natural Resources  
Northwest Region  
919 N Township St  
Sedro-Woolley WA 98284

**Other Applicable Laws**

Operating as described in this application/notification does not ensure compliance with the Endangered Species Act, or other federal, state, or local laws.

**Transfer of Forest Practices Application/Notification (WAC 222-20-010)**

Use the "Notice of Transfer of Approved Forest Practices Application/Notification" form. This form is available at region offices and on the Forest Practices website: <http://www.dnr.wa.gov/businesspermits/forestpractices>. Notify DNR of new Operators within 48 hours.

**Continuing Forest Land Obligations (RCW 76.09.060, RCW 76.09.070, RCW 76.09.390, and WAC 222-20-055)**

Obligations include reforestation, road maintenance and abandonment plans, conversions of forest land to non-forestry use and/or harvest strategies on perennial non-fish habitat (Type Np) waters in Eastern Washington.

Before the sale or transfer of land or perpetual timber rights subject to continuing forest land obligations, the seller must notify the buyer of such an obligation on a form titled "Notice of Continuing Forest Land Obligation". The seller and buyer must both sign the "Notice of Continuing Forest Land Obligation" form and send it to the DNR Region Office for retention. This form is available at DNR region offices.

If the seller fails to notify the buyer about the continuing forest land obligation, the seller must pay the buyer's costs related to continuing forest land obligations, including all legal costs and reasonable attorneys' fees incurred by the buyer in enforcing the continuing forest land obligation against the seller.

Failure by the seller to send the required notice to the DNR at the time of sale will be prima facie evidence in an action by the buyer against the seller for costs related to the continuing forest land obligation prior to sale.

**DNR affidavit of mailing:**

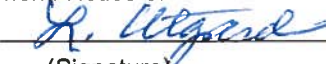
On this day	<u>12/3/2019</u>	, I placed in the United States mail at	<u>Sedro-Woolley</u>	, WA,
	(date)		(post office location)	
		postage paid, a true and accurate copy of this document, Notice of Decision FPA #	<u>2817268</u>	
	<u>L Utgard</u>			
	(Printed name)		(Signature)	