



**Forest Practices Application/Notification  
Office Checklist Page 1  
Northwest Region**

FPA/N #: 2816053

Received Date: 9-19-17

WDFW Concurrence Due Date:                     

WDFW Concurrence Review Completed:                     

Comments Due Date: 10-3-17

Decision Due Date: 10-19-17

FP Forester: SK430

Shutdown Zone: 656

RMAP #:                     

|  |  |  |
|--|--|--|
| FPA/N CLASSIFICATION: [ ] II [ <input checked="" type="checkbox"/> ] III [ ] IVG [ ] IVS |  | Biomass [ ] FFFPP [ ] 20-acre exempt <input checked="" type="checkbox"/> |
| Landowner Name: <u>Manwell</u>   | Project Name: <u>                    </u>  |  |
| WRIA: <u>Snohomish</u>   | WAU: <u>Lower Pichuck River</u>            |  |
| WRIA: <u>                    </u>  | WAU: <u>                    </u>           |  |
| WRIA: <u>                    </u>  | WAU: <u>                    </u>           |  |
| Legal Description: <u>NW NW 9-28-6E</u>  | County: <u>Snohomish</u>                   |  |
| Activity Type: Harvest <u>6</u> ac   | Spray <u>                    </u> ac       | Stream Crossing(s) <u>                    </u>                           |
| Road <u>                    </u>   | Road <u>                    </u>           | Rock Pit <u>                    </u> ac                                  |
| Construction <u>                    </u> ft  | Abandonment <u>                    </u> ft | Spoils <u>                    </u> cy                                    |

**ALTERNATIVE PRESCRIPTIONS**

- Alternate Plan
- Ten-Year Forest Management Plan
- Columbia River Gorge National Scenic Area
- Watershed Analysis:
- Habitat Conservation Plan
- Landowner Option Plan for Northern Spotted Owl
- Cooperative Habitat Enhancement Agreement

**RESOURCE REVIEW**

- Unstable Slopes (Risk: Highway, Water;                     )
  - Soils Map (Highly Erodible & Very Unstable)
  - SLPSTAB
  - Landslide Hazard Zonation
  - Landslide Inventory Polygon
- Rain-on-Snow and Outside Approved WA
- Hydric Soils
  - Wetland  Forested, [ ] A, [ ] B
  - In WMZ of [ ] A, or [ ] B Wetland
  - In RMZ/ELZ of Type [ ] S,  F, [ ] N water
  - Water Verification
- Bull Trout Overlay
- HCP Bull Trout Population
- Bald Eagle nest or roost within 660 feet
- Group A or B Water Supply
- Hatchery (Name:                     )
- Even-Aged Harvest greater than 120 Acres
- Ground-based Equipment on Slopes greater than 40%
- Road Construction on Slopes greater than 65%
- Saltwater Islands (Name:                     )
- In or Over Typed Water
- Volume greater than 5 mbf per acre

**ASSOCIATED NON-SCANNED DOCUMENTS – On file with the FPA/N at the Region office.**

- SEPA Checklist/Documents
- Large Landowner Road Maintenance and Abandonment Plan

**ASSOCIATED SCANNED DOCUMENTS**

- Conversion Option Harvest Plan
- FPHP Plans & Specifications
- Qualified Expert Report; Type:
- Natural Regeneration Plan
- Shoreline Permit
- Marbled Murrelet Form
- FPBM Appendix(s)
- Small Landowner RMAP Checklist
- CMZ Assessment Form
- Hardwood Conversion Form
- Wetland Mitigation Plan
- Water Protocol Surveys
- Modification Form#
- Water Classification Worksheet
- Shade Documentation (Stream Shade Assessment Worksheet)
- Watershed Analysis Worksheet
- DFC Printout
- Slope Stability Informational Form

EARR Tax Credit [ ] Yes  No  
ADDITIONAL COMMENTS:

Form completed by L.H.  
October, 2016 Version

01-22-68



| For DNR Region Office Use Only |           |
|--------------------------------|-----------|
| FPAN #:                        | 2816053   |
| Region:                        | NW        |
| Received Date:                 | 9-19-2017 |

## Forest Practices Application/Notification Western Washington

PLEASE USE THE INSTRUCTIONS TO COMPLETE THIS APPLICATION. TYPE OR PRINT IN INK.

### 1. Landowner, Timber Owner and Operator

| Legal Name of LANDOWNER                     | Legal Name of TIMBER OWNER<br>(if different than Landowner) | Legal Name of OPERATOR<br>(if different than Landowner) |
|---|---|---|
| DANA J. MANWELL                             |   | Vista Tree  |
| Mailing Address:<br>13224 THREE LAKES RD.   | Mailing Address:  | Mailing Address:<br>1728 114 Dr. SE                     |
| City, State, Zip<br>SNOHOMISH, WA<br>98290  | City, State, Zip  | City, State, Zip<br>Lake Stevens Wash<br>98258          |
| Phone (425) 314-2986<br>Email: GABYSS@GMAIL | Phone ( )<br>Email:   | Phone (425)<br>359 8339<br>Email:                       |

### 2. Contact Person

|                                   |  |
|-----------------------------------|--|
| Contact Person:<br>Gary L. Ensley | Phone (425) 299 3544<br>Email: gary.ensley@hotmail.com |
|-----------------------------------|--|

### 3. Landownership information: See instructions

a.  No  Yes Are you a small forest landowner per RCW 76.09.450?

If yes, continue to b.

b.  No  Yes Is your entire proposed harvest area on a single contiguous ownership consisting of one or more parcel?

RECEIVED NW REGION

SEP 19 2017

### 4. If you are harvesting timber, enter the Forest Tax Reporting Account Number of the Timber Owner:

800 082 032

For tax reporting information or to receive a tax number, call the Department of Revenue at 1-800-548-8829.

### 5. Are you substituting prescriptions from an approved state or federal conservation agreement or watershed analysis?

No  Yes Write 'HCP' or 'Using Prescriptions' in tables that apply. Attach or reference prescriptions and/or crosswalks on file at the Region office.

6. What is the legal description of your forest practices?

| Section | Township | Range | EW | Tax Parcel Number | County    |
|---------|----------|-------|----|-------------------|-----------|
| 9       | 28       | 6     | E  | 28060900200800    | Snohomish |
|         |          |       |    |                   |           |
|         |          |       |    |                   |           |
|         |          |       |    |                   |           |
|         |          |       |    |                   |           |

7. When are you planning to begin work on the proposed activity? ASAP

8. Is the taxpayer eligible for the EARR Tax Credit?

No  Yes

9. Have you reviewed this forest practices activity area to determine whether it may involve historic sites and/or Native American cultural resources? Read the instructions before answering this question.

No  Yes

10. Do you have a DNR approved Road Maintenance and Abandonment Plan (RMAP)?

a.  No  Yes List the RMAP number: \_\_\_\_\_

If no, continue to b.

b.  No  Yes Is a Checklist RMAP required (see instructions)?

11. Are there potentially unstable slopes or landforms in the area of your forest practices activity?

No  Yes – attach Slope Stability Informational Form. If applicable, attach geotechnical report, the SEPA Environmental Checklist, HCP, or Watershed Analysis prescriptions.

12. Are there potentially unstable slopes or landforms around the area of your forest practices activity?

No  Yes – attach Slope Stability Informational Form. If applicable, attach geotechnical report, HCP, or Watershed Analysis prescriptions.

13. Is this forest practice application/notification (answer every question):

a.  No  Yes Within city limits or inside an urban growth area? If yes, see instructions for additional required documents.

b.  No  Yes For road work that is included in an approved Road Maintenance and Abandonment Plan (RMAP)?

c.  No  Yes Within a public park? If yes, include SEPA Environmental Checklist or SEPA Determination - except for harvest/salvage of less than 5,000 board feet within a developed public park.

d.  No  Yes Within 500 feet of a public park? Park name: \_\_\_\_\_

e.  No  Yes In an approved Conversion Option Harvest Plan (COHP) from the local government? If yes, include a copy. This only applies to proposals within urban growth areas.

f.  No  Yes Within 200' of the Ordinary High Water Mark (OHWM) or floodway of Type S water? If yes, check with the county or city to determine whether a substantial development permit is required under the local shorelines master plan.

g.  No  Yes A request for a multi-year permit? If yes, length requested:  4 years or  5 years. Not everyone qualifies for a multi-year permit. See instructions for details.

- h.  No  Yes An Alternate Plan? If yes, include a copy.
- i.  No  Yes Within 50 miles of saltwater and do you own more than 500 acres of forest land in Washington State? If yes, include Marbled Murrelet Form or attach/reference HCP prescriptions.
- j.  No  Yes In or directly adjacent to a potential Channel Migration Zone (CMZ)? If yes, include CMZ Assessment Form. Attach/reference applicable HCP and/or Watershed Analysis prescriptions.

\*\*\*\*\* **If not working in or over typed waters, skip to Question 18** \*\*\*\*\*

You are required to verify Type Np and Ns water types within 200 feet of your proposed forest practices activities prior to submitting a Forest Practices Application / Notification. Use the Additional Information section, additional pages, the Water Type Classification Worksheet, and/or a Water Type Modification form to explain how you verified water types. See Water Typing Requirements in the instructions.

**Prior to answering Questions 14-17 in this section please refer to the Forest Practices Application Instructions and Forest Practices Board Manual Section 5.**

**14. Are you proposing any of the following projects NOT permitted by current HPAs from WDFW?**

- a.  No  Yes Installing, replacing, or repairing a culvert at or below the bankfull width of Type S or F water(s) that exceeds a five percent gradient?
- b.  No  Yes Constructing, replacing, or repairing a bridge at or below the bankfull width of unconfined streams in Type S or F water(s)?
- c.  No  Yes Placing fill material within the 100-year flood level of unconfined streams in Type S or F water(s)?

**15. Have you consulted with DNR and/or WDFW about the proposed hydraulic project(s) in or over Type S or F water?**  No  Yes

**16. If installing, replacing, removing, or maintaining structures in or over any typed water, complete the table below. Type S and F waters require detailed plan information. Provide plan details in Question 31 or attach plan to the FPA/N. Provide crossing locations and identifiers on your Activity Map. A detailed plan with profiles may also be required for more complex hydraulic projects in Type N Waters per WAC 222-24-042(2).**

| Crossing Identifier<br>(letter and/or number) | Water Type<br>(S, F, Np, Ns) | *Existing HPA Number<br>(if applicable) | HPA Expiration Date<br>(if applicable) | Planned Activity<br>(install, replace, remove,<br>temporary, structure<br>maintenance) | Structure<br>(culvert, bridge, ford**,<br>punchon, arch, other) | Proposed Size<br>(dimensions of structure) | Culvert Design Method<br>(No-slope, Stream-sim,<br>Hydraulic, Other)<br>(F and S only) | Channel Bed Width (ft)<br>(F and S only) | Stream Gradient (%)<br>(F and S only) | RMAP Project<br>(Y or N) | FFPPP Project<br>(Y or N) |
|---|------------------------------|---|--|--|---|--|--|--|---------------------------------------|--------------------------|---------------------------|
|   |                              |   |  |  |   |  |  |  |                                       |                          |                           |
|   |                              |   |  |  |   |  |  |  |                                       |                          |                           |
|   |                              |   |  |  |   |  |  |  |                                       |                          |                           |
|   |                              |   |  |  |   |  |  |  |                                       |                          |                           |
|   |                              |   |  |  |   |  |  |  |                                       |                          |                           |

\*Existing HPAs issued by WDFW will be complied and enforced by WDFW until expiration. Plan details are not required for hydraulic projects permitted with an existing HPA (see instructions).

\*\* Fords and equipment crossings on Type S and F Waters may result in an unauthorized incidental take of certain endangered or threatened fish species. For more information, see 'Background for the State's Incidental Take Permits for certain endangered and threatened fish species' following Question 24 of the FPA/N Instructions.

17. If conducting any of the following activities in or over typed water, complete the table below. Some activities will require identifiers on the Activity map and/or more information in Question 31. See instructions.

| *Activity                       | Type S Water | Type F Water | Type Np Water | Type Ns Water |
|---------------------------------|--------------|--------------|---------------|---------------|
| Equipment Crossing**            |              |              |               |               |
| Suspending Cables               |              |              |               |               |
| Cable Yarding                   |              |              |               |               |
| LWD Placement/Removal           |              |              |               |               |
| Beaver Dam Removal              |              |              |               |               |
| Felling and Bucking             |              |              |               |               |
| Other (describe in Question 31) |              |              |               |               |

\*Existing HPAs issued by WDFW will be complied and enforced by WDFW until expiration. Plan details are not required for hydraulic projects permitted with an existing HPA (see instructions).

\*\* Fords and equipment crossings on Type S and F Waters may result in an unauthorized incidental take of certain endangered or threatened fish species. For more information, see 'Background for the State's Incidental Take Permits for certain endangered and threatened fish species' following Question 24 of the FPA/N Instructions.

18. If constructing or abandoning forest roads, complete the table below. Show the road locations and identifiers on the Activity Map. Include abandonment plans for temporary roads and abandonment projects.

| Road Identifier<br>(name, number) | Road Construction |                         | Road Abandonment |                  |
|-----------------------------------|-------------------|-------------------------|------------------|------------------|
|                                   | Length (feet)     | Steepest Side-slope (%) | Length (feet)    | Abandonment Date |
|                                   |                   |                         |                  |                  |
|                                   |                   |                         |                  |                  |
|                                   |                   |                         |                  |                  |
|                                   |                   |                         |                  |                  |

19. If depositing spoils and/or expanding or developing a rock pit for forestry use, complete the table below. Show locations and identifiers on the Activity Map.

| Spoil Area Identifier<br>(letter, number) | Amount of Spoils Deposited<br>(cubic yards) | Rock Pit Identifier<br>(name, number or letter) | Acres of New Rock Pit Developed | Acres of Existing Rock Pit Expanded |
|---|---|---|---------------------------------|-------------------------------------|
|   |   |   |                                 |                                     |
|   |   |   |                                 |                                     |
|   |   |   |                                 |                                     |

20. If operating in or within 200 feet of a wetland, complete the table below. Show the boundaries of each wetland, along with its identifier, and WMZ on the Activity Map. See instructions for information.

| Wetland Identifier<br>(number, letter) | Wetland Type<br>(A, B, or Forested) | Planned Activities in Wetland | Planned Activities in Maximum Width WMZ | Total Wetland Area (acres) | How many acres will be drained? | How many acres will be filled? |
|--|-------------------------------------|-------------------------------|---|----------------------------|---------------------------------|--------------------------------|
|  |                                     |                               |   |                            |                                 |                                |
|  |                                     |                               |   |                            |                                 |                                |
|  |                                     |                               |   |                            |                                 |                                |

\*\*\*\*\* **If not harvesting or salvaging timber, skip to Question 29** \*\*\*\*\*

21. If harvesting or salvaging timber, complete the table below. Show all harvest areas and unit numbers on the Activity Map. For even-aged harvest units, also show surrounding stand information on the Activity Map.

| Unit Number | Harvest Type<br>(Even-aged,<br>Uneven-aged, Salvage,<br>Right-of-Way) | Biomass Harvest<br>(Y/N) | Harvest Method<br>(Rubber Tired Skidder,<br>Tracked Skidder, Dozer,<br>Shovel, Full Suspension<br>Cable, Lead-end<br>Suspension Cable,<br>Helicopter, Animal,<br>Chipper-forwarder, Slash<br>Bundler) | Acres to be<br>Harvested | Volume to be<br>Harvested (mbf) | Volume to be<br>Harvested<br>(biomass tonnage) | Volume to be<br>Harvested (%) | Steepest Slope in<br>Harvest Unit (%) |
|-------------|---|--------------------------|---|--------------------------|---------------------------------|--|-------------------------------|---------------------------------------|
| 1           | Even  |                          | Rubber Tired  | 6                        | 25                              |  | 80                            | 20%                                   |
|             |   |                          |   |                          |                                 |  |                               |                                       |
|             |   |                          |   |                          |                                 |  |                               |                                       |
|             |   |                          |   |                          |                                 |  |                               |                                       |

22. Reforestation. Check the appropriate box(es).

Planting. Tree Species: DF 20

Natural. Include a Natural Regeneration Plan

Not required because of one or more of the following:

I am converting some or all of this land to non-forest land in the next 3 years or lands are exempted under WAC 222-34-050.

Individual dead, dying, down, or wind-thrown trees will be salvaged.

Trees are removed under a thinning program reasonably expected to maximize the long-term productivity of commercial timber.

I am leaving at least 100 vigorous, undamaged, and well-distributed saplings or merchantable trees per acre.

An average of 190 tree seedlings per acre are established on the harvest area and my harvest will not damage it.

Road right-of-way or rock pit development harvest only.

\*\*\* If you own MORE than 80 forested acres in Washington, skip to Question 27 \*\*\*

23. Are you using the exempt 20-acre parcel riparian management zone (RMZ) rule on type S, F, or Np waters?

No If no, continue to Question 27.

Yes If yes, continue to Question 24. See instructions for qualifications and information.

24. Choose the answer below that best fits your situation. Show all RMZs on the Activity Map.

a. ALL of the following apply to me and my land: (If no, answer b.)

- Between June 5, 2006 and today's date I have always owned less than 80 acres of forestland in Washington.

- Between June 5, 2006 and today's date this parcel has always been 20 acres or less of contiguous ownership. See RCW 76.09.020 for definition of 'contiguous'.

- Between June 5, 2006 and today's date this parcel has always been owned by me or someone else that has owned less than 80 acres of forestland in Washington.



b. ONE OR MORE of the following apply to me and/or my land (check all that apply):

- I currently own more than 80 acres of forestland in Washington.
- Between June 5, 2006 and today's date I have owned more than 80 acres of forestland in Washington.
- Between June 5, 2006 and today's date this parcel has been a part of more than 20 acres of contiguous ownership. See RCW 76.09.020 for definition of 'contiguous'.
- Between June 5, 2006 and today's date this parcel has been owned by someone that has owned more than 80 forested acres in Washington.

If any of the statements in (b) above apply AND you use the 20-acre exempt RMZ rule, you are NOT authorized under the State's Incidental Take Permits (see explanation in FPA instructions under Questions 24).

25. If harvesting within 115 feet of a Type S or F water on an exempt 20-acre parcel, complete the table below. Show RMZs and stream segment identifiers on the Activity Map. If you are harvesting within 75 feet or within the maximum RMZ (whichever is less), stream shade must be assessed and met following harvest. Describe how stream shade was determined to be met, using the 'Stream Shade Assessment Worksheet' if necessary.

| Stream Segment Identifier (letter) | Water Type (S, F) | Segment Length (feet) | Bankfull Width (feet) | Maximum RMZ Width (feet) | Are you harvesting within the maximum RMZ? (Y or N) |
|------------------------------------|-------------------|-----------------------|-----------------------|--------------------------|---|
| A                                  | F                 | 300'                  | greater 10'           | 86'                      | N   |
|                                    |                   |                       |                       |                          |   |
|                                    |                   |                       |                       |                          |   |
|                                    |                   |                       |                       |                          |   |

26. Are you harvesting within 29 feet of a Type Np water on a 20-acre exempt parcel?

- No Continue to Question 29.
- Yes See instructions and describe leave tree strategy in Question 31. Then continue to Question 29.

27. If harvesting within 200 feet of any of Type S or F water, complete the table below. Include DFC for all inner zone harvests unless you have an HCP prescription. Show RMZs, CMZs, and stream segment identifiers on the Activity Map. If you are harvesting within 75 feet or within the maximum RMZ (whichever is less), stream shade must be assessed and met following harvest. Describe how stream shade was determined to be met, using the 'Stream Shade Assessment Worksheet' if necessary.

| Stream Segment Identifier (letter) | Water Type (S or F) | Site Class (I - V) | Stream Width (feet) | Is there a CMZ? (Y/N) | RMZ Harvest Code(s) (see instructions) | DFC Run Number | Total width of RMZ (feet) |
|------------------------------------|---------------------|--------------------|---------------------|-----------------------|--|----------------|---------------------------|
|                                    |                     |                    |                     |                       |  |                |                           |
|                                    |                     |                    |                     |                       |  |                |                           |
|                                    |                     |                    |                     |                       |  |                |                           |
|                                    |                     |                    |                     |                       |  |                |                           |

28. If harvesting within 50 feet of Type Np water, complete the table(s) below. Show RMZs and stream segment identifiers on the Activity Map.

| Stream Segment Identifier (letter) | Total Stream Length in Harvest Unit (feet) | Length of No-Harvest, 50-foot Buffers in Harvest Unit (feet) |
|------------------------------------|--|--|
|                                    |  |  |
|                                    |  |  |
|                                    |  |  |
|                                    |  |  |

| Stream Segment Identifier (letter) | Total Stream Length in Harvest Unit (feet) | Length of No-Harvest, 50-foot Buffers in Harvest Unit (feet) |
|------------------------------------|--|--|
|                                    |  |  |
|                                    |  |  |
|                                    |  |  |
|                                    |  |  |

29. How are the following marked on the ground? (Flagging, paint, road, fence, etc.)

Harvest Boundaries: Fenced on east + west

Clumped Wildlife Reserve Trees/Green Recruitment Trees: \_\_\_\_\_

Right-of-way limits/road centerlines: Ø

Stream Crossing Work: Ø

Riparian Management Zone Boundaries and Leave/Take Trees: Pink + green ribbon

Channel Migration Zone: Ø

Wetland Management Zone Boundaries and Leave/Take Trees: Ø

30. Are you converting the land to non-forestry use within 3 years of harvest?

No  Yes If yes, include your SEPA Determination and/or SEPA checklist.



31. Additional Information (attach additional pages if necessary): For hydraulic projects in or over Type S, F, or complex N water(s) see instructions for required plan information.



**32. We acknowledge the following:**

- The information on this application/notification is true.
- We understand this proposed forest practice is subject to:
  - The Forest Practices Act and Rules AND
  - All other federal, state or local regulations.
- Compliance with the Forest Practices Act and Rules does not ensure compliance with the Endangered Species Act or other federal, state or local laws.
- If we said that we would not convert the land to non-forestry use, the county or city may deny development permits on this parcel for the next 6 years.
- The following may result in an unauthorized incidental take of certain endangered or threatened fish species:
  - Conversion of land to non-forestry use.
  - Harvesting within the maximum RMZ on a 20-acre exempt parcel that was acquired after June 5, 2006.
  - Equipment Crossings/Fords in or over Type S and F Waters.
- Inadvertent Discovery – Chapters 27.44, 27.53, 68.50 and 68.60 RCW
  - If you find or suspect you have found an archaeological object or Native American cairn, grave, or glyptic record, immediately cease disturbance activity, protect the area and promptly contact the Department of Archaeology and Historic Preservation at 360 586-3077.
  - If you find or suspect you have found human skeletal remains, immediately cease disturbance activity, protect the area, and contact the County Coroner or Medical Examiner and local law enforcement as soon as possible. Failure to report human remains is a misdemeanor.

The landowner understands that by signing and submitting this FPA, he/she is authorizing the Department of Natural Resources to enter the property in order to review the proposal, inspect harvest operations, and monitor compliance for up to three years after its expiration date. RCW 76.09.150

|  |  |   |
|--|--|---|
| Signature of LANDOWNER<br><br>Print Name: DANA MANWELL<br><br>Date: 9-15-17 | Signature of TIMBER OWNER*<br>(If different than landowner)<br><br>Print Name: DANA MANWELL<br><br>Date: 9-15-17 | Signature of OPERATOR<br>(If different than landowner)<br><br>Print Name: James Brennan<br><br>Date: |
|--|--|---|

\* NOTE: If you are a "Perpetual Timber Rights Owner," and are submitting this without the Landowner's Signature, provide written evidence the landowner has been notified.

**Please make a copy of this FPA/N for your records. If this FPA/N contains a hydraulic project requiring WDFW concurrence review, it will not be available online for public review until after the WDFW concurrence review period.**

1320  
37  
9240  
3960

# FOREST PRACTICE ACTIVITY MAP

TOWNSHIP 28 NORTH HALF 0, RANGE 06 EAST (W.M.) HALF 0, SECTION 9

Application #: \_\_\_\_\_

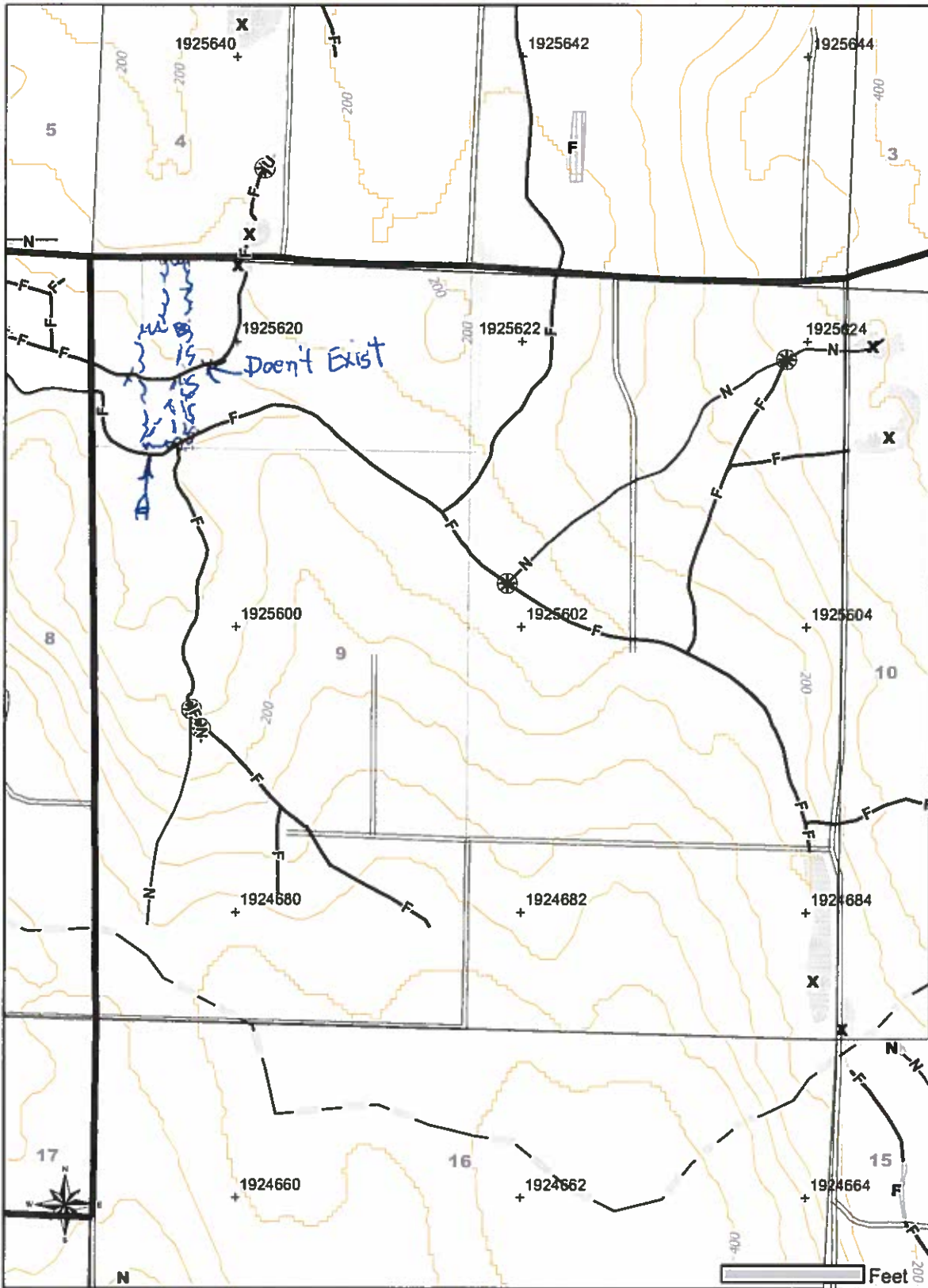

Please use the legend from the FPA Instruction or provide a list of symbols used.

Date: 9/18/2017 Time: 1:29:01 PM  
NAD 83  
Contour Interval: 40 Feet

FR 2316053



|  |                             |  |                        |               |   |       |
|--|-----------------------------|--|------------------------|---------------|---|-------|
| ICN No.<br>135540  | Legal Subdivision<br>NW 1/4 | Section<br>9                                     | TWP<br>28              | RGE E/W<br>6E | Application / Notification #  | Class |
| <b>Landowner</b><br>Dana & Jill Manwell                          |                             | <b>Timber Owner</b><br>same as landowner         |                        |               | <b>Operator</b><br>Vista Tree Services - James Brennan              |       |
| Mailing Address<br>13224 Three Lakes Road                        |                             | Mailing Address                                  |                        |               | Mailing Address<br>1728 114 <sup>th</sup> DR SE                     |       |
| City, State (Province), Zip (Postal Code)<br>Snohomish, WA 98290 |                             | City, State (Province), Zip (Postal Code)        |                        |               | City, State (Province), Zip (Postal Code)<br>Lake Stevens, WA 98258 |       |
| Meeting Location<br>on site                                      |                             | Telephone<br>Conference <input type="checkbox"/> | Date<br>Sept. 18, 2017 | Time<br>1200  | Region<br>NW  |       |

**Subjects Discussed:**

Operator requested on site review of this proposed timber harvest. North 1/2 of the property parcel is converted with existing house, outbuildings and pasture. The southern 1/2 of the parcel is mostly forestland with a stream near along the southern boundary.

The stream is over 10' BFW with less than 5% grade.

Snohomish County Property parcel number: 28060900200800. Approx. 8.0 acres.  
Site address is the same as landowner address.

**Decisions Made:**

The stream will need to be treated as a type F stream and will require a 86 feet SFLO RMZ.

|                                  |                                    |                     |  |
|----------------------------------|------------------------------------|---------------------|--|
| <b>PRINT Participants' Names</b> | <b>*SIGNATURES of Participants</b> | <b>Representing</b> | <b>Copies Mailed</b>   |
| James Brennan                    |                                    | operator            | <input type="checkbox"/><br><input type="checkbox"/><br><input type="checkbox"/><br><input type="checkbox"/><br><input type="checkbox"/> |

|                      |  |                        |                            |
|----------------------|--|------------------------|----------------------------|
| Position No.<br>2925 | Signature & Title of DNR Representative<br>Steven Huang<br>Forest Practice Forester <i>Steven Huang by S. Utgard</i> | Date<br>Sept. 18, 2017 | Work Phone<br>(360)8563500 |
|----------------------|--|------------------------|----------------------------|

**\* (Participant signature means Note is correct for subjects discussed and decisions made at the meeting.)**

Did not attend -- mail copies to: WFPARM, FPDM, FPCOORD, SKY30

Timber Owner     Landowner     Others: SNOCO, ECY, DFW, DOR, TULALIP



Forest Practices Application/Notification  
Notice of Decision

FPA/N No: 2816053  
Effective Date: 10/6/2017  
Expiration Date: 10/6/2020  
Shut Down Zone: 656  
EARR Tax Credit: [ ] Eligible [x] Non-eligible  
Reference: Manwell

Decision

- [ ] Notification Operations shall not begin before the effective date.
- [x] Approved This Forest Practices Application is subject to the conditions listed below.
- [ ] Disapproved This Forest Practices Application is disapproved for the reasons listed below.
- [ ] Closed Applicant has withdrawn FPA/N.

FPA/N Classification

Number of Years Granted on Multi-Year Request

[ ] Class II [x] Class III [ ] Class IVG [ ] Class IVS [ ] 4 years [ ] 5 years

Conditions on Approval / Reasons for Disapproval

No additional conditions.

FOR YOUR INFORMATION:

Please notify DNR Northwest Region Office (360-856-3500) 48 business hours before commencing timber harvest operations. Please provide the application number and legal description for your operation.

Issued By: Steven Huang [Signature] Region: Northwest

Title: Skykomish Forest Practice Forester Date: 10/6/2017

Copies to: [x] Landowner, Timber Owner and Operator.

Issued in person: [ ] Landowner [ ] Timber Owner [ ] Operator By: \_\_\_\_\_

**Appeal Information**

You have thirty (30) days to appeal this Decision and any related State Environmental Policy Act determinations to the Pollution Control Hearings Board in writing at the following addresses:

Physical address: 1111 Israel Rd. SW, Ste 301, Tumwater, WA 98501

Mailing address: P.O. BOX 40903, OLYMPIA, WA 98504-0903

Information regarding the Pollution Control Hearings Board can be found at: <http://www.eluho.wa.gov/>

At the same time you file an appeal with the Pollution Control Hearings Board, also send a copy of the appeal to the Department of Natural Resources' region office and the Office of the Attorney General at the following addresses:

Office of the Attorney General  
Natural Resources Division  
1125 Washington Street SE  
PO Box 40100  
Olympia, WA 98504-0100

And

Department Of Natural Resources  
Northwest Region  
919 N Township St  
Sedro-Woolley WA 98284

**Other Applicable Laws**

Operating as described in this application/notification does not ensure compliance with the Endangered Species Act, or other federal, state, or local laws.

**Transfer of Forest Practices Application/Notification (WAC 222-20-010)**

Use the "Notice of Transfer of Approved Forest Practices Application/Notification" form. This form is available at region offices and on the Forest Practices website: <http://www.dnr.wa.gov/businesspermits/forestpractices>. Notify DNR of new Operators within 48 hours.

**Continuing Forest Land Obligations (RCW 76.09.060, RCW 76.09.070, RCW 76.09.390, and WAC 222-20-055)**

Obligations include reforestation, road maintenance and abandonment plans, conversions of forest land to non-forestry use and/or harvest strategies on perennial non-fish habitat (Type Np) waters in Eastern Washington.

Before the sale or transfer of land or perpetual timber rights subject to continuing forest land obligations, the seller must notify the buyer of such an obligation on a form titled "Notice of Continuing Forest Land Obligation". The seller and buyer must both sign the "Notice of Continuing Forest Land Obligation" form and send it to the DNR Region Office for retention. This form is available at DNR region offices.

If the seller fails to notify the buyer about the continuing forest land obligation, the seller must pay the buyer's costs related to continuing forest land obligations, including all legal costs and reasonable attorneys' fees incurred by the buyer in enforcing the continuing forest land obligation against the seller.

Failure by the seller to send the required notice to the DNR at the time of sale will be prima facie evidence in an action by the buyer against the seller for costs related to the continuing forest land obligation prior to sale.

**DNR affidavit of mailing:**

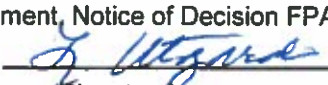
|   |
|---|
| On this day <u>10-6-17</u> , I placed in the United States mail at <u>Sedro-Woolley</u> , WA,       |
| (date) (post office location)   |
| postage paid, a true and accurate copy of this document, Notice of Decision FPA # <u>2816053</u>    |
| <u>L Utgard</u>   |
| (Printed name)  |
| (Signature)   |