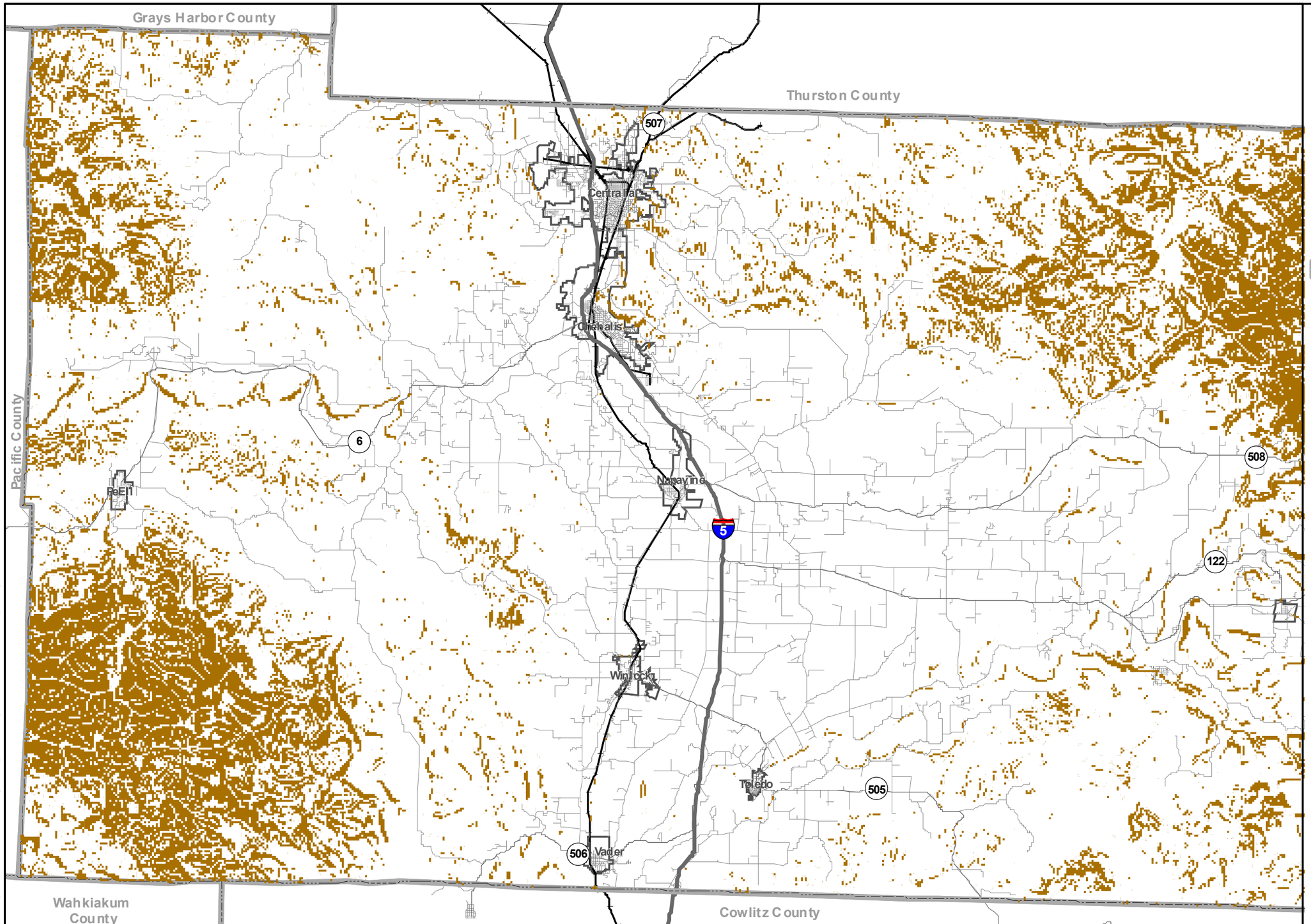

Figure 2A

Geologically Hazardous Areas

Steep Slopes

Critical Areas Ordinance Update
Lewis County, WA

Legend

Slopes
Slopes Greater than 30%

County Boundary

City Limits

Roads
Interstate Highway
State Highways
Railway

N

0 8,500 17,000 Feet

Data Source: Lewis County GIS
Washington State Department of Transportation

Parametrix

Prepared by Parametrix, 15-June-06, K:\gis\252 1_LewisCountyCAO\mapdocs\LEWISCAO_Geologicalhazards.mxd