## COMPARISON OF DELIVERY SYSTEMS - ALL FIGURES BASED ON SFY

| Whitman | 2001 | | | | 2002 | | | | 2003 | | | | 2004 | | | | 2001 | 2002 | 2003 | 2004 | '02Q4 - '01Q4 Comparison | | 2002 - 2001 Comparison | | '03Q4 - '02Q4 Comparison | | 2003 - 2002 Comparison | | '04Q4 - '03Q4 Comparison | | 2004 - 2003 Comparison | |
|---|---|---|---|---|---|---|---|---|---|---|---|---|---|---|---|---|---|---|---|---|---|---|---|---|---|---|---|---|---|---|---|---|
| | Q1 | Q2 | Q3 | Q4 | Q1 | Q2 | Q3 | Q4 | Q1 | Q2 | Q3 | Q4 | Q1 | Q2 | Q3 | Q4 | Average | Average | Average | Average | Diff | %Diff | Diff | %Diff | Diff | %Diff | Diff | %Diff | Diff | %Diff | Diff | %Diff |
| **PHYSICIAN COUNT*** | | | | | | | | | | | | | | | | | | | | | | | | | | | | | | | | |
| FFS | 50 | 62 | 63 | 62 | 59 | 60 | 61 | 63 | 61 | 61 | 59 | 54 | 60 | 60 | 56 | 55 | 59 | 61 | 59 | 58 | 1 | 1.6% | 2 | 2.5% | -9 | -14.3% | -2 | -3.3% | 1 | 1.9% | -1 | -1.7% |
| HO | 34 | 22 | 31 | 29 | 33 | 34 | 34 | 35 | 36 | 34 | 33 | 32 | 32 | 31 | 27 | 28 | 29 | 34 | 34 | 30 | 6 | 20.7% | 5 | 17.2% | -3 | -8.6% | 0 | -0.7% | -4 | -11.5% | -4 | -12.6% |
| UMP | 24 | 24 | 24 | 26 | 26 | 28 | 28 | 26 | 26 | 25 | 24 | 22 | 24 | 23 | 22 | 22 | 25 | 27 | 24 | 23 | 0 | 0.0% | 3 | 10.2% | -4 | -15.4% | -3 | -10.2% | 0 | 1.5% | -1 | -5.6% |
| PEBB | 41 | 40 | 33 | 42 | 38 | 38 | 39 | 39 | 38 | 42 | 32 | 27 | 34 | 31 | 27 | 23 | 39 | 39 | 35 | 29 | -3 | -7.1% | -1 | -1.3% | -12 | -30.8% | -4 | -9.7% | -4 | -14.8% | -6 | -17.6% |
| **CLIENT COUNT** | | | | | | | | | | | | | | | | | | | | | | | | | | | | | | | | |
| FFS | 1,078 | 1,153 | 1,640 | 1,707 | 1,784 | 1,986 | 2,106 | 2,209 | 2,302 | 2,369 | 2,357 | 2,392 | 2,521 | 2,592 | 2,566 | 2,517 | 1,394 | 2,021 | 2,355 | 2,549 | 502 | 29.4% | 627 | 45.0% | 183 | 8.3% | 334 | 16.5% | 124 | 5.2% | 194 | 8.2% |
| HO | 1,932 | 1,760 | 1,527 | 1,578 | 1,556 | 1,419 | 1,379 | 1,298 | 1,195 | 1,160 | 1,168 | 1,170 | 1,108 | 1,038 | 1,027 | 998 | 1,699 | 1,413 | 1,173 | 1,043 | -280 | -17.7% | -286 | -16.8% | -128 | -9.9% | -240 | -17.0% | -172 | -14.7% | -131 | -11.1% |
| UMP | 3,443 | 3,399 | 3,109 | 3,123 | 3,057 | 3,057 | 2,860 | 2,850 | 2,789 | 2,806 | 2,857 | 2,862 | 2,843 | 2,863 | 3,501 | 3,524 | 3,269 | 2,956 | 2,829 | 3,183 | -273 | -8.7% | -313 | -9.6% | 12 | 0.4% | -128 | -4.3% | 662 | 23.1% | 354 | 12.5% |
| PEBB | 5,009 | 5,076 | 5,322 | 5,399 | 5,329 | 5,421 | 5,092 | 5,157 | 5,141 | 5,249 | 5,048 | 5,168 | 5,072 | 5,169 | 4,508 | 4,534 | 5,202 | 5,250 | 5,152 | 4,821 | -242 | -4.5% | 48 | 0.9% | 11 | 0.2% | -98 | -1.9% | -634 | -12.3% | -331 | -6.4% |
| **RATIO**** | | | | | | | | | | | | | | | | | | | | | | | | | | | | | | | | |
| FFS | 46.4 | 53.8 | 38.4 | 36.3 | 33.1 | 30.2 | 29.0 | 28.5 | 26.5 | 25.7 | 25.0 | 22.6 | 23.8 | 23.1 | 21.8 | 21.9 | 43.7 | 30.2 | 25.0 | 22.7 | -7.8 | -21.5% | -13.5 | -31.0% | -5.9 | -20.9% | -5.2 | -17.3% | -0.7 | -3.2% | -2.3 | -9.2% |
| HO | 17.6 | 12.5 | 20.3 | 18.4 | 21.2 | 24.0 | 24.6 | 27.0 | 30.1 | 29.3 | 28.3 | 27.3 | 28.6 | 29.5 | 26.6 | 28.4 | 17.2 | 24.2 | 28.8 | 28.3 | 8.6 | 46.7% | 7.0 | 40.7% | 0.4 | 1.4% | 4.6 | 18.9% | 1.0 | 3.8% | -0.5 | -1.7% |
| UMP | 7.0 | 7.1 | 7.7 | 8.3 | 8.5 | 9.2 | 9.8 | 9.1 | 9.3 | 8.9 | 8.4 | 7.7 | 8.3 | 8.1 | 6.4 | 6.3 | 7.5 | 9.1 | 8.6 | 7.3 | 0.8 | 9.6% | 1.6 | 21.6% | -1.4 | -15.7% | -0.6 | -6.2% | -1.3 | -17.5% | -1.3 | -15.1% |
| PEBB | 8.2 | 7.9 | 6.2 | 7.8 | 7.1 | 7.0 | 7.7 | 7.6 | 7.4 | 8.0 | 6.3 | 5.2 | 6.6 | 6.0 | 6.0 | 5.1 | 7.5 | 7.3 | 6.7 | 5.9 | -0.2 | -2.8% | -0.2 | -2.3% | -2.3 | -30.9% | -0.6 | -8.2% | -0.2 | -2.9% | -0.8 | -12.2% |
| **TOP QUARTILE***** | | | | | | | | | | | | | | | | | | | | | | | | | | | | | | | | |
| FFS | 58.1% | 63.6% | 66.6% | 64.6% | 63.1% | 63.5% | 67.3% | 65.5% | 64.1% | 67.0% | 62.2% | 63.2% | 63.3% | 64.8% | 59.2% | 58.9% | 63.2% | 64.9% | 64.1% | 61.6% | 0.9% | 1.5% | 1.7% | 2.6% | -2.3% | -3.5% | -0.7% | -1.2% | -4.3% | -6.9% | -2.5% | -4.0% |

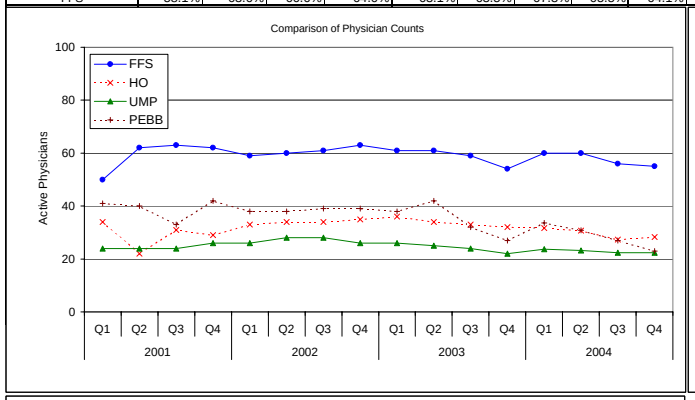


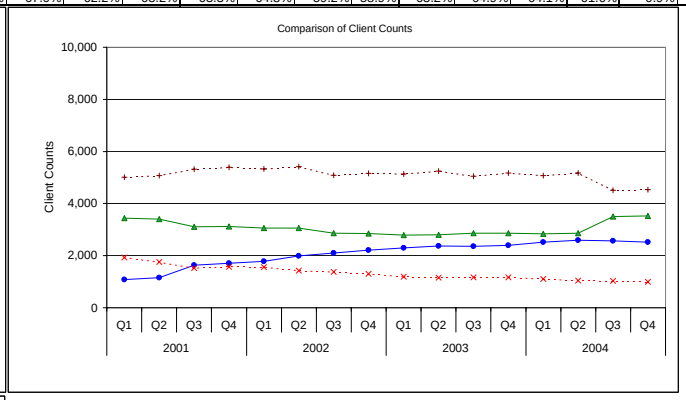


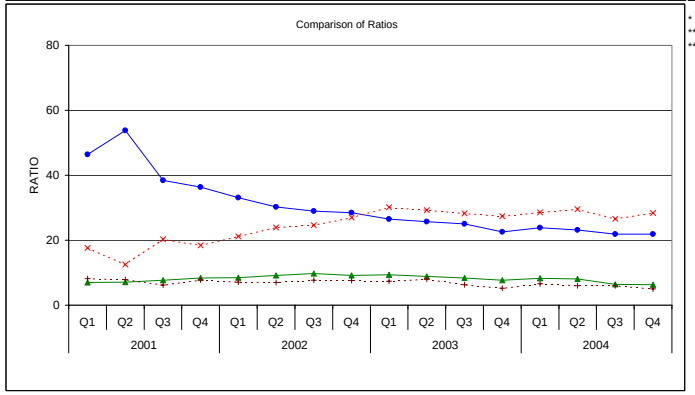


* COUNT is the unduplicated count of physicians and/or clients.
** RATIO is the number of active physicians per 1000 clients.
*** TOP QUARTILE is the percent of client visits provided by the top 25% of the most active physicians.