COMPARISON OF DELIVERY SYSTEMS - ALL FIGURES BASED ON SFY

Lincoln	2001				2002				2003				2004				2001	2002	2003	2004	'02Q4 - '01Q4 Comparison		2002 - 2001 Comparison		'03Q4 - '02Q4 Comparison		2003 - 2002 Comparison		'04Q4 - '03Q4 Comparison		2004 - 2003 Comparison	
	Q1	Q2	Q3	Q4	Q1	Q2	Q3	Q4	Q1	Q2	Q3	Q4	Q1	Q2	Q3	Q4	Average	Average	Average	Average	Diff	%Diff	Diff	%Diff	Diff	%Diff	Diff	%Diff	Diff	%Diff	Diff	%Diff
PHYSICIAN COUNT*																																
FFS	10	11	12	12	11	12	11	10	11	11	12	12	12	12	14	14	11	11	12	13	-2	-16.7%	0	-2.2%	2	20.0%	1	4.5%	2	16.7%	2	13.0%
HO	13	13	8	10	15	12	26	33	32	32	38	36	31	29	11	11	11	22	35	21	23	230.0%	11	95.5%	3	9.1%	13	60.5%	-25	-69.4%	-14	-40.6%
UMP	10	11	11	11	11	9	9	8	7	7	5	5	6	5	7	7	11	9	6	6	-3	-27.3%	-2	-14.0%	-3	-37.5%	-3	-35.1%	2	46.7%	0	5.1%
PEBB	9	8	8	10	10	10	15	9	23	23	10	10	14	11	12	11	9	11	17	12	-1	-10.0%	2	25.7%	1	11.1%	6	50.0%	1	10.0%	-4	-26.6%
CLIENT COUNT																																
FFS	550	556	947	934	959	995	400	398	462	485	520	539	573	467	483	490	747	688	502	503	-537	-57.4%	-59	-7.9%	141	35.5%	-187	-27.1%	-49	-9.0%	2	0.4%
HO	830	837	456	482	461	435	657	662	705	767	825	900	903	681	823	789	651	554	799	799	180	37.4%	-98	-15.0%	238	36.0%	246	44.3%	-110	-12.3%	0	0.0%
UMP	154	161	131	132	125	126	127	126	120	119	181	185	182	185	329	396	145	126	151	273	-6	-4.5%	-19	-12.8%	59	46.8%	25	20.0%	211	114.1%	122	80.4%
PEBB	527	520	537	551	512	524	510	514	518	522	432	451	442	453	312	367	534	515	481	393	-37	-6.7%	-19	-3.5%	-63	-12.3%	-34	-6.7%	-84	-18.6%	-87	-18.2%
RATIO**																																
FFS	18.2	19.8	12.7	12.8	11.5	12.1	27.5	25.1	23.8	22.7	23.1	22.3	21.0	25.7	29.0	28.6	15.9	19.0	23.0	26.0	12.3	95.8%	3.2	20.0%	-2.9	-11.4%	3.9	20.6%	6.3	28.3%	3.1	13.4%
HO	15.7	15.5	17.5	20.8	32.5	27.6	39.6	49.9	45.4	41.7	46.1	40.0	34.3	42.6	13.4	13.9	17.4	37.4	43.3	26.1	29.1	140.2%	20.0	115.3%	-9.9	-19.8%	5.9	15.8%	-26.1	-65.2%	-17.2	-39.8%
UMP	64.9	68.3	84.0	83.3	88.0	71.4	70.9	63.5	58.3	58.8	27.6	27.0	31.1	28.2	21.3	18.5	75.1	73.4	43.0	24.8	-19.8	-23.8%	-1.7	-2.3%	-36.5	-57.4%	-30.5	-41.5%	-8.5	-31.5%	-18.2	-42.3%
PEBB	17.1	15.4	14.9	18.1	19.5	19.1	29.4	17.5	44.4	44.1	23.1	22.2	32.4	25.3	37.4	30.0	16.4	21.4	33.4	31.3	-0.6	-3.5%	5.0	30.6%	4.7	26.6%	12.1	56.4%	7.8	35.2%	-2.2	-6.5%
TOP QUARTILE***																																
FFS	69.6%	59.1%	56.6%	58.3%	61.7%	54.3%	61.4%	71.5%	66.5%	64.3%	55.0%	48.4%	63.0%	57.8%	63.2%	68.4%	60.9%	62.2%	58.6%	63.1%	13.1%	22.5%	1.3%	2.1%	-23.1%	-32.3%	-3.6%	-5.9%	20.0%	41.4%	4.5%	7.8%

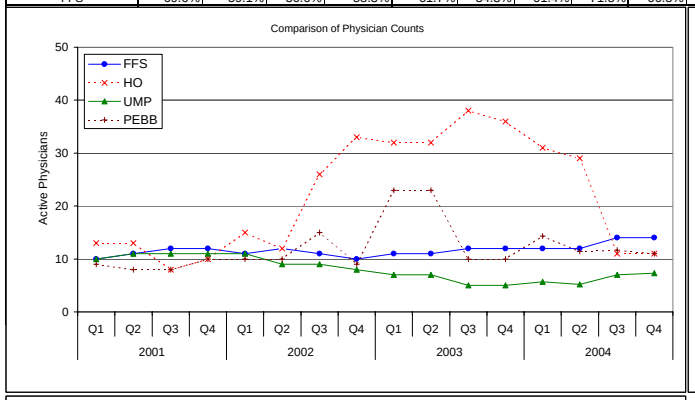

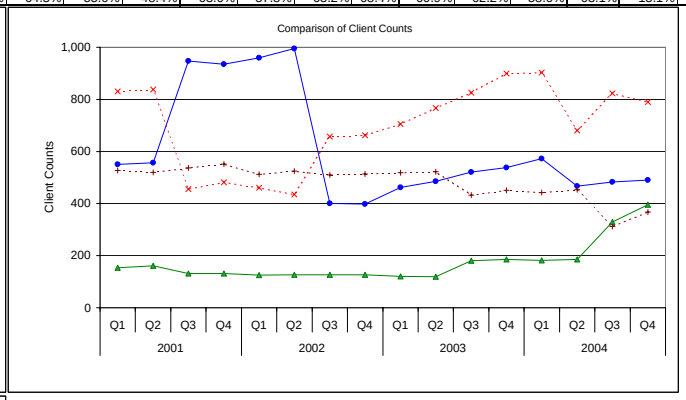

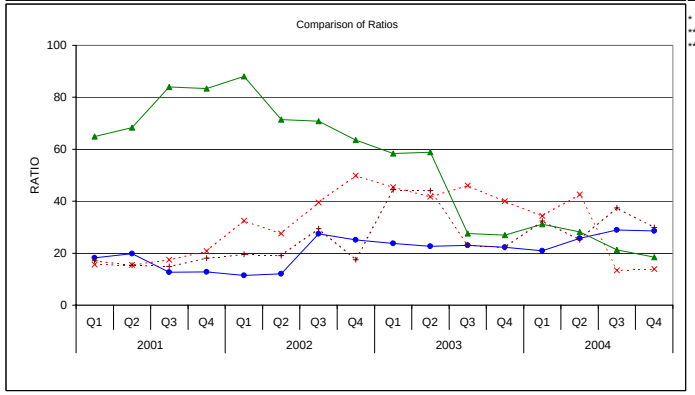

* COUNT is the unduplicated count of physicians and/or clients.
** RATIO is the number of active physicians per 1000 clients.
*** TOP QUARTILE is the percent of client visits provided by the top 25% of the most active physicians.