COMPARISON OF DELIVERY SYSTEMS - ALL FIGURES BASED ON SFY

Kittitas	2001				2002				2003				2004				2001	2002	2003	2004	'02Q4 - '01Q4 Comparison		2002 - 2001 Comparison		'03Q4 - '02Q4 Comparison		2003 - 2002 Comparison		'04Q4 - '03Q4 Comparison		2004 - 2003 Comparison	
	Q1	Q2	Q3	Q4	Q1	Q2	Q3	Q4	Q1	Q2	Q3	Q4	Q1	Q2	Q3	Q4	Average	Average	Average	Average	Diff	%Diff	Diff	%Diff	Diff	%Diff	Diff	%Diff	Diff	%Diff	Diff	%Diff
PHYSICIAN COUNT*																																
FFS	49	45	48	47	47	43	45	43	46	46	49	47	46	46	49	46	47	45	47	47	-4	-8.5%	-3	-5.8%	4	9.3%	3	5.6%	-1	-2.1%	0	-0.5%
HO	14	12	10	11	15	13	12	14	15	19	21	23	24	23	23	17	12	14	20	22	3	27.3%	2	14.9%	9	64.3%	6	44.4%	-6	-26.1%	2	11.5%
UMP	22	21	20	16	14	14	13	10	10	11	13	13	12	13	15	17	20	13	12	14	-6	-37.5%	-7	-35.4%	3	30.0%	-1	-7.8%	4	33.3%	3	22.2%
PEBB	22	21	20	20	18	21	17	20	20	27	25	25	26	25	22	15	21	19	24	22	0	0.0%	-2	-8.4%	5	25.0%	5	27.6%	-10	-40.0%	-2	-9.7%
CLIENT COUNT																																
FFS	2,127	2,177	2,314	2,419	2,522	2,684	2,725	2,735	2,820	2,842	2,881	2,881	2,979	3,000	2,967	2,992	2,259	2,666	2,856	2,985	316	13.0%	407	18.0%	146	5.4%	190	7.1%	111	3.8%	129	4.5%
HO	1,509	1,461	1,319	1,246	1,205	1,120	1,168	1,203	1,184	1,157	1,154	1,135	1,084	1,020	974	909	1,384	1,174	1,158	997	-43	-3.4%	-210	-15.2%	-68	-5.7%	-16	-1.4%	-226	-19.9%	-161	-13.9%
UMP	1,580	1,628	1,526	1,519	1,459	1,472	1,435	1,433	1,389	1,494	1,531	1,559	1,530	1,560	1,747	1,792	1,563	1,450	1,493	1,657	-86	-5.7%	-114	-7.3%	126	8.8%	44	3.0%	233	15.0%	164	11.0%
PEBB	2,762	2,814	2,886	2,898	2,818	2,899	2,807	2,810	2,819	2,920	2,890	2,919	2,873	2,913	2,673	2,771	2,840	2,834	2,887	2,808	-88	-3.0%	-7	-0.2%	109	3.9%	54	1.9%	-148	-5.1%	-80	-2.8%
RATIO**																																
FFS	23.0	20.7	20.7	19.4	18.6	16.0	16.5	15.7	16.3	16.2	17.0	16.3	15.4	15.3	16.5	15.4	21.0	16.7	16.5	15.7	-3.7	-19.1%	-4.2	-20.3%	0.6	3.8%	-0.3	-1.6%	-0.9	-5.7%	-0.8	-4.8%
HO	9.3	8.2	7.6	8.8	12.5	11.6	10.3	11.6	12.7	16.4	18.2	20.3	22.1	22.9	23.3	18.7	8.5	11.5	16.9	21.7	2.8	31.8%	3.0	35.6%	8.6	74.2%	5.4	46.9%	-1.6	-7.7%	4.9	28.8%
UMP	13.9	12.9	13.1	10.5	9.6	9.5	9.1	7.0	7.2	7.4	8.5	8.3	8.1	8.2	8.6	9.7	12.6	8.8	7.8	8.6	-3.6	-33.7%	-3.8	-30.4%	1.4	19.5%	-0.9	-10.7%	1.3	16.0%	0.8	9.9%
PEBB	8.0	7.5	6.9	6.9	6.4	7.2	6.1	7.1	7.1	9.2	8.7	8.6	8.9	8.7	8.1	5.4	7.3	6.7	8.4	7.8	0.2	3.1%	-0.6	-8.4%	1.4	20.3%	1.7	25.2%	-3.2	-36.8%	-0.6	-7.3%
TOP QUARTILE***																																
FFS	50.9%	54.4%	52.5%	56.2%	58.1%	51.1%	59.1%	56.3%	58.8%	62.5%	54.1%	55.5%	56.4%	58.0%	53.6%	55.4%	53.5%	56.1%	57.7%	55.9%	0.1%	0.3%	2.6%	4.9%	-0.9%	-1.6%	1.6%	2.8%	0.0%	-0.1%	-1.8%	-3.2%

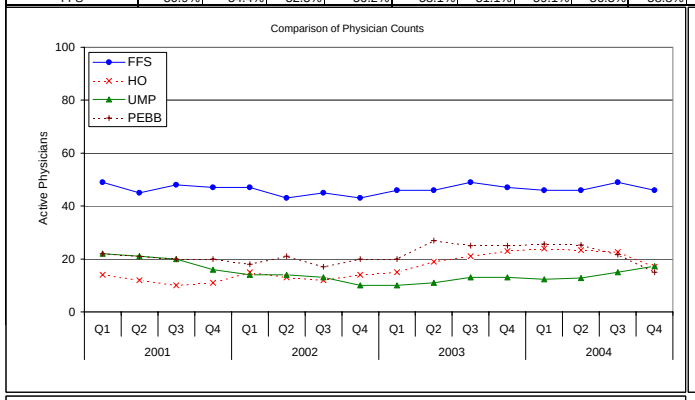

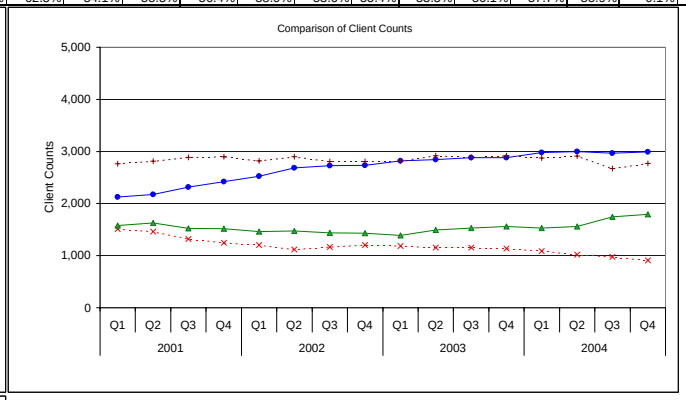

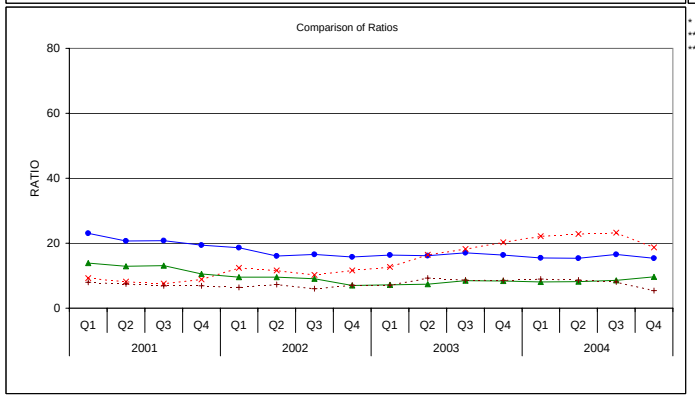

* COUNT is the unduplicated count of physicians and/or clients.
** RATIO is the number of active physicians per 1000 clients.
*** TOP QUARTILE is the percent of client visits provided by the top 25% of the most active physicians.